



January 06, 2016

Paul Cho, P.G.

Water Resources Control Engineer
California Regional Water Quality Control Board, Site Cleanup Unit IV
Los Angeles Region
320 West 4th Street, Suite 200
Los Angeles, CA 90013

Subject: Phase 6 Excavations Confirmation Sampling Report and Request for Backfill
Defense Fuel Support Point Norwalk
15306 Norwalk Boulevard, Norwalk, California
(SCP NO. 0286A, Site ID NO. 16638)

Dear Mr. Cho:

The attached report presents the results of on-going sampling and analysis of soil samples collected at the former Defense Fuel Support Point (DFSP) Norwalk facility located at 15306 Norwalk Boulevard, Norwalk, California. This work has been conducted by The Source Group, Inc. (SGI) for the Defense Logistics Agency – Energy (DLA – Energy) as part of on-going the restoration of contaminated soil and groundwater. All work described herein has been completed under the regulatory oversight of the Regional Water Quality Control Board (RWQCB) and in accordance with the *Final - Soil Remedial Action Plan - Defense Fuel Support Point Norwalk*, dated November 30, 2014. The soil remediation tasks are progressing and Table 1 presents a summary of the first phases of the project; the summary provided in Table 1 will be updated in each subsequent submittal of future reports.

The attached *Phase 6 Excavations Confirmation Sampling Report* (Phase 6 report) presents confirmation sampling of two excavations located in former tank Basin 80008 and Basin 55004.

The confirmation sampling data documented in the attached Phase 6 report (and summarized in the enclosed table 2) indicate that the final soil sidewall shallow confirmation samples collected from excavations #35 (Tank Basin 80008) and #19/#37 (Tank Basin 55004) at depths between 0 and 10 feet below ground surface (bgs) do not contain concentrations of hydrocarbons above approved site cleanup goals. The need for any further remediation of residual hydrocarbons present in deeper soil will be further evaluated during development of final groundwater remediation strategies.

1962 Freeman Avenue
Signal Hill, California 90755

Telephone: (562) 597-1055
Facsimile: (562) 597-1070

Table 2 presents a summary of the site wide excavations of the project; the summary provided in Table 2 will be updated in each future report containing excavations.

Based on these findings, SGI and DLA Energy request that the RWQCB authorize backfilling of excavations #35 and #19/#37.

If there are any questions regarding the information provided please call me at (562) 597-1055.

Sincerely,



Paul Parmentier
Principal Hydrogeologist
The Source Group, Inc

Ec: Mr. Nick Carros, DLA Energy
Mr. Neil Irish, SGI
File: DFSP Norwalk – 04-NDLA-007

Enclosures:

Table 1: Phase Summary

Table 2: Summary of Phase 6 Excavation Confirmation Sampling

Phase 6 Excavations Confirmation Sampling Report and Request for Backfilling

TABLE 1
Phase Summary
DFSP Norwalk
15306 Norwalk Boulevard, Norwalk, California 90650

Phase	Report Type	Report Date	Approval Date	Tasks	Status
Phase 1	Confirmation Sampling Report	07/14/15	07/22/15	Excavation #5	Backfilled
				Excavation #3, 4 & 14	Backfilled
				Clean Soil Pile CS-01	Used for excavation backfill
				Clean Soil Pile CS-02A	Not yet used for excavation backfill
				Clean Soil Pile CS-10	Used for excavation backfill
				Clean Soil Pile CS-12	Partially used for excavation backfill
	Clean Soil Pile CS-14	Not yet used for excavation backfill			
Completion Report	07/30/15	08/30/15	--	--	
Phase 2	Confirmation Sampling Report	07/30/15	08/06/15	Excavation #1	Partially backfilled to allow for stormwater collection
				Excavation #2	Backfilled
				Excavation #8	Backfilled
				Clean Soil Pile CS-11	Not yet used for excavation backfill
				Clean Soil Pile CS-13	Not yet used for excavation backfill
				Treated Stockpile Powerine-A	Segregated for reuse for backfilling of Excavations #1, #2, and #8
	Treated Stockpile Powerine-B				
Treated Stockpile Powerine-C					
Completion Report	10/16/15	--	--	--	
Phase 3	Confirmation Sampling Report	09/03/15	09/21/15	Treated Stockpile 80002-A	Segregated for reuse. Partial reuse for backfilling of Phase 2 Excavation #8.
				Treated Stockpile 80002-B	
				Treated Stockpile 80002-C	
				Treated Stockpile 80002-D	
				Treated Stockpile 80002-E	
				Treated Stockpile 80006-A	
				Treated Stockpile 80006-B	
				Treated Stockpile 80006-C	
	Treated Stockpile 80006-D				
Completion Report	10/16/15	--	--	--	
Phase 4	Confirmation Sampling Report	11/04/15	12/29/15	Treated Stockpile 80004-A	Not yet used for excavation backfill
				Treated Stockpile 80004-B	Not yet used for excavation backfill
				Treated Stockpile 80004-C	Not yet used for excavation backfill
				Treated Stockpile 80004-E	Not yet used for excavation backfill
				Treated Stockpile 80004-F	Not yet used for excavation backfill
				Treated Stockpile 80004-G	Not yet used for excavation backfill
				Treated Stockpile 80006-F	Not yet used for excavation backfill
				Clean Soil Pile CS-06	Not yet used for excavation backfill
				Clean Soil Pile CS-08	Not yet used for excavation backfill
				Clean Soil Pile CS-17	Not yet used for excavation backfill
Clean Soil Pile CS-18	Not yet used for excavation backfill				
Phase 4 Addendum	Confirmation Sampling Report Addendum	12/15/15	12/29/15	Clean Soil Pile CS-06 (Resampled)	Not yet used for excavation backfill
				Clea Soil Pile CS-17 (Resampled)	Not yet used for excavation backfill
Phase 5	Confirmation Sampling Report	11/13/15	Pending	Treated Stockpile Powerine-E	Not yet used for excavation backfill
				Treated Stockpile Powerine-F	Not yet used for excavation backfill
				Treated Stockpile Powerine-G	Not yet used for excavation backfill
				Treated Stockpile Powerine-H	Not yet used for excavation backfill
				Treated Stockpile Powerine-I	Not yet used for excavation backfill
				Clean Soil Pile CS-09	Not yet used for excavation backfill
				Clean Soil Pile CS-16	Not yet used for excavation backfill
Clean Soil Pile CS-20	Not yet used for excavation backfill				
Phase 6	Confirmation Sampling Report	01/06/16	Pending	Excavation #35	Not yet backfilled
				Excavation #19/#37	Not yet backfilled

**TABLE 2
SITE-WIDE SUMMARY OF EXCAVATIONS**

Excavation Number	Excavation Volumes (yds³)	Number of Sidewall Confirmation Samples	Number of Floor or Deep Sidewall Confirmation Samples	Total Number of Confirmation Samples	Status (December 2015)	Comments
Phase 6						
Excavation #35	29,000	119	11	130	Backfill approval pending	Excavations #16, #26 and #27 combined to Excavation #35
Excavation #37	13,000	88	8	96	Backfill approval pending	Excavations #11, #18, #19 and #30 combined and expended to Excavation #37
Phase 2						
Excavation #1	556	36	6	42	Backfilled	
Excavation #2	1,095	30	10	40	Backfilled	
Excavation #8	1,303	51	8	59	Backfilled	
Phase 1						
Excavation #3	1,042	24	6	30	Backfilled	Excavations #3, #4, and #14 combined
Excavation #4	1,845	50	15	65	Backfilled	Excavations #3, #4, and #14 combined
Excavation #14	2,112	82	12	94	Backfilled	Excavations #3, #4, and #14 combined
Excavation #5	340	28	4	32	Backfilled	
Total	50,293	508	80	588		

Notes:

yds³ = cubic yards

**PHASE 6 EXCAVATIONS CONFIRMATION
SAMPLING REPORT AND REQUEST FOR
AUTHORIZATION TO BACKFILL**

**Defense Fuel Support Point Norwalk
15306 Norwalk Boulevard
Norwalk, California 90650**

04-NDLA-007

Prepared For:



Defense Logistics Agency - Energy
8725 John J. Kingman Avenue
Fort Belvoir, Virginia 22060-6222

Prepared By:



1962 Freeman Avenue
Signal Hill, California 90755



January 06, 2016

Prepared By:

A blue ink signature of Paul Parmentier.

Paul Parmentier, P.G. 3915
Principal Geologist

Reviewed By:

A blue ink signature of Neil Irish.

Neil Irish, P.G. 5484
Principal Geologist

TABLE OF CONTENTS

	PAGE
LIST OF FIGURES.....	ii
LIST OF TABLES	ii
LIST OF APPENDICES.....	ii
1.0 INTRODUCTION	1-1
2.0 EXCAVATIONS #35 AND #19/#37 SAMPLING AND RESULTS.....	2-1
2.1 Excavation Areas.....	2-1
2.2 Description of Excavations.....	2-1
2.3 Excavations #35 and #19/#37 Sampling Results.....	2-2
2.3.1 Excavation #35 Sampling (Figure 3).....	2-2
2.3.2 Excavation #19/#37 Sampling (Figure 4).....	2-3
2.4 Confirmation Sampling Results.....	2-3
2.5 Photo Documentation.....	2-4
2.6 Backfilling.....	2-4
2.7 Summary of Site-Wide Excavations	2-4
3.0 CONCLUSIONS AND RECOMMENDATIONS	3-1
4.0 REFERENCES	4-1

LIST OF FIGURES

Figure 1	Site Location Map
Figure 2	Site Plan with Excavation Locations
Figure 3	Excavation #35 Sampling Locations Map
Figure 4	Excavation #19/#37 Sampling Locations Map

LIST OF TABLES

Table 1	Soil Cleanup Goals
Table 2	Phase 6 Excavation Confirmation Samples TPH Results
Table 3	Phase 6 Excavation Confirmation Samples VOC Results
Table 4	Summary of Site-Wide Excavations

LIST OF APPENDICES

Appendix A	Excavations #35 and #19/#37 Survey data
Appendix B	Soil Laboratory Reports
Appendix C	Excavation #35 and #19/#37 Photo Documentation

1.0 INTRODUCTION

This report documents the confirmation sampling of two excavations associated with the soil excavation operations at the Defense Fuel Support Point Norwalk site located at 15306 Norwalk Boulevard, in Norwalk, California 90650 (Site; Figure 1).

This *Phase 6 Excavations Confirmation Sampling Report and Request for Authorization to Backfill* (Phase 6 Report) was prepared by The Source Group, Inc. (SGI), on behalf of the Defense Logistics Agency - Energy (DLA). This report is one of several completion reports resulting from site-wide excavations, soil segregation and soil treatment conducted at the Site.

The remediation of soil and groundwater and the removal of light non-aqueous phase liquids (LNAPL) has been on-going since 1995 and has resulted in the removal of the majority of the LNAPL from the shallow aquifer and the removal and destruction of thousands of pounds of hydrocarbons present in soil and groundwater using extractive and *in situ* treatment methods. The primary sources of contamination (tanks and pipelines) associated with former DLA – Energy operations have also been removed.

To implement additional source removal, DLA proposed excavation of soil with on-site treatment. The soil removal and proposed confirmation sampling was proposed in SGI's *Soil Remediation Action Plan* (Soil RAP; SGI, 2014), conditionally approved on January 7, 2015 by the RWQCB. The soil excavation is also conducted following the South Coast Air Quality Management District (SCAQMD) site-specific soil excavation and treatment permits No. 566483 and 568793.

On June 15, 2015, SGI submitted to RWQCB a *Proposed Addendum to the Soil Cleanup Goals* (SGI, 2015c) to clarify the hydrocarbon ranges and to incorporate longer-chain petroleum hydrocarbons (with >C25 carbon chain); RWQCB approved the new cleanup goals on July 16, 2015. The revised cleanup goals are summarized in Table 1, and include target concentrations for unrestricted soil reuse (strictest cleanup goals for soil to be used for backfilling at any depth) and for restricted soil reuse (less strict cleanup goals for backfilling at depths of 5 feet or less).

The soil treatment, confirmation sampling and backfilling procedures for the site were presented in SGI's June 15, 2015 *Revised Field Sampling and Analysis Plan and Sampling Strategy* (SGI, 2015a) and the June 15, 2015 *Work Plan for VOC Analyses Results Validation* (SGI, 2015b).

DLA is submitting excavation-specific reports of excavation confirmation sampling results to request RWQCB's approval to backfill. In addition, DLA will be submitting separate reports on clean soil piles and treated soil piles to be used for backfilling. This Phase 6 Report presents the details and results of excavations in former Basins 80008 and 55004; both excavations include an area of the Site scheduled to be transferred to the City of Norwalk. After RWQCB approval for reuse of clean and treated soil, DLA will submit to the RWQCB reports on the backfilling of excavations to document where clean and treated soil was reused at the site. When all site excavation has been completed, this Phase 6 Report will be incorporated by reference into a site-wide, soil remediation completion report.

This Confirmation Report includes data for excavation #35 located in former Above Ground Storage Tank (AST) Basin 80008 and excavations #19 and #37 located in former AST Basin 55004. Note that the initial shallow excavation completed in AST Basin 55004 was named EX-19, and that the excavation was further expanded and deepened and named EX-37.

2.0 EXCAVATIONS #35 AND #19/#37 SAMPLING AND RESULTS

This section presents confirmation sampling data for Excavations #35 and #19/#37.

2.1 Excavation Areas

Figure 2 presents a site map that provides the locations of Excavations #35 and #19/#37. This completion report provides excavation-specific information. Appendix A includes survey documentation for the excavations. OSHA was notified of the deep excavations, and inspections were conducted to ensure safe slopes, and restricted access was maintained by fencing around each excavation at the end of each day. In both excavations, the initial removal of hydrocarbon-contaminated soil was expanded laterally and vertically to address soil with high photo-ionization detector (PID) field readings, with soil exposed in many sections of the excavations registering PID readings of over 10,000 ppm.

2.2 Description of Excavations

Soil removal in Excavation #35 was started in April 2015. The removal of soil in Excavation #35 targeted hydrocarbons identified in previous soil boring DPT-88, DPT-89, DPT-90, DPT-91, DPT-140, DPT-141 and DTP-145, which contained petroleum hydrocarbons at concentrations above cleanup goals at depths of 10.5 feet to 25 feet below grade.

The final Excavation #35 encompassed an area of approximately 50,500 square feet, reaching a maximum depth of 25 feet in the center of the excavation; excavation sidewalls were completed with a two-to-one slope to ensure safe work conditions. The total soil volume removed from Excavation #35 is estimated to be approximately 29,000 cubic yards. Approximately 550 cubic yards of soil were segregated in the field as clean, with the remaining balance of soil determined to be contaminated and thus treated on site.

Soil removal in Excavation #19 was started March 31 2015. Excavation #19 targeted hydrocarbon identified in previous boring DPT-92, DPT-93, DPT-94, DPT-152, DPT-153 and DPT-154, which contained petroleum hydrocarbons at concentrations above cleanup goals at depths ranging from 0.5 feet to 25 feet below grade.

The original excavation, based on previous soil sampling data was named Excavation #19 and with a planned total depth of 10 feet. However, based on field observations made during the removal of contaminated soil that indicated high concentrations of residual petroleum contamination in sidewalls and the excavation floor, the excavation was expanded, with the deeper and expanded excavation referred to as Excavation #37. The final Excavation #37 encompassed an area of 35,000 square feet, reaching a maximum depth of 25 feet. An estimated total of approximately 13,000 cubic yards were excavated from Excavations #19/#37, with 23 cubic yards segregated in the field as clean soil, with the remaining balance of soil determined to be contaminated and thus treated on site

After reaching the final total depths, exploratory trenches were completed in the bottoms of Excavations #35 and #37. The purpose of these trenches was to confirm soil lithology extending from the base of the excavations (which was composed largely of silty sands) to the underlying sand horizon that previous borings indicated was present at approximately 30 feet below surface grade. When completed, the exploratory trenches were approximately 5 feet in depth and 5 feet in width, with the trenches oriented north-south and east-west. Upon completion of these exploratory trenches, native site soil (previously analyzed and confirmed to meet the most-stringent site cleanup cleanup goals) was used as backfill. The backfilling of the exploratory trenches was conducted under the oversight of a third-party geotechnical engineer.

2.3 Excavations #35 and #19/#37 Sampling Results

Excavation confirmation samples were collected in accordance with the *Revised Field Sampling and Analysis Plan and Sampling Strategy* (SGI, 2015a). The collection of confirmation soil matrix samples focused on documenting soil conditions from the surface to a depth of 10 feet. Thus, 0-10 feet soil confirmation samples were collected after field measurements indicated that the lateral extent of contamination to 10 feet below grade had been removed. Soil exposed in excavation sidewalls at depths greater than 10 feet were noted by field measurements to contain residual hydrocarbons, particularly at depths nearing the shallowest historical groundwater (approximately 25 feet below grade) and at deeper levels. A limited number of soil samples were collected from excavation sidewalls and/or bottoms at below 10 feet below grade to allow documentation of the residual concentrations of petroleum hydrocarbons that remain in the subsurface.

Soil samples were analyzed for total petroleum hydrocarbons (TPH - carbon chain characterization) using EPA Method 8015M and for volatile organic compounds (VOCs), including benzene, toluene, ethyl benzene, and xylenes, and gasoline range organics (GRO) using EPA Method 8260B with 5035 3-VOCs sample preservation method.

The results of the soil matrix samples analyses are listed in Tables 2 (TPH) and 3 (VOCs).

2.3.1 Excavation #35 Sampling (Figure 3)

- 117 initial sidewall samples were collected at depths of 3, 6, and 9 feet below the initial ground surface. Two samples in the east wall of the excavation (locations E5-3 and E5-6) were found to contain VOCs or hydrocarbons in excess of cleanup goals and therefore, additional soil was excavated and the locations were resampled. Additional step-out confirmation samples (E12-3 and E12-6) were found to contain VOCs and hydrocarbons at concentrations below cleanup goal. These results indicate that all shallow (0-10 ft) soil contamination has been removed in Excavation 35.
- Deeper sidewall samples collected for documentation of residual deeper hydrocarbon concentrations included:
 - Two additional samples (B00040 and B00041) were collected from the south end at depths of 30 and 33;

- 9 floor samples (EX-35-FL-1 to EX-35-FL-9) were collected from the floor of the excavation at a depth of 25 feet. These samples were found to contain TPH or VOC concentrations above cleanup goals.

2.3.2 Excavation #19/#37 Sampling (Figure 4)

- 42 initial sidewall samples were collected at depths of 3, 6 and 9 feet in the west wall and north wall on September 1, 2015. 45 sidewall samples were taken at depths of 3, 6, and 9 feet from the east wall and south wall on December 7, 2015. With the exception of sample S5-9, all shallow (<10 feet) sidewall samples indicated TPH and VOC concentrations below cleanup goals;
- At location S5-9, the soil around a 9-ft deep sample location on the southern wall of the excavation was further excavated on December 20, 2015. An additional confirmation sample, labeled S5-9A, was collected on December 21, 2015, analyzed, and the results indicate hydrocarbon concentrations below cleanup goals.
- These results indicate that all shallow (0-10 ft) soil contamination has been removed in Excavation #19.
- Eight deeper samples (B00083 to B00090) were also collected at depths of 15 and 20 feet to document the residual hydrocarbons in deeper soil. Six samples (B80084 to B80089) were found to contain VOCs or TPH in excess of cleanup goals;
- On November 19, 2015, four soil borings were also conducted to evaluate the lateral extent of deeper hydrocarbons. Two borings were located within Excavation #37 area and two borings were located north of Excavation #37. Twelve samples were collected at multiple depths from 12-25 feet below grade. The results of analyses of these samples are also listed on Tables 2 and 3.

2.4 Confirmation Sampling Results

Figures 3 and 4 are completion diagrams of the final completed excavations prior to backfilling with the location of confirmation samples and former above ground storage tanks. The purpose of each diagram is to facilitate the visualization and interpretation of the final sidewall and bottom characterization of each excavation area prior to backfill. Tables 2 and 3 present the results of confirmation samples and comparison with the cleanup goals for TPH and VOCs. Appendix B contains the laboratory reports.

The results of confirmation sampling of shallow soil (0 to 10 feet below grade) indicate that all contaminated soil in the excavations was removed laterally to non-detectable sidewall sample concentrations. Field observations and the results of deeper samples indicate that deeper soil locally contains residual hydrocarbons above cleanup goals, but the completed removal of high-concentration soil in the vadose zone in these two excavations represents a significant removal of hydrocarbon mass from the subsurface.

Residual concentrations in the vadose zone below a depth of 10 feet will be addressed as part of the site-wide LNAPL remediation approach required by the RWQCB. The Soil RAP (Section 7.11) included a provision for additional SVE, groundwater treatment and air sparging as potential technologies for addressing residual hydrocarbons after shallow soil removal. As described in the Soil RAP, additional remediation methods of saturated zone remediation, LNAPL removal and groundwater remediation will be evaluated to address residual contamination. The potential impact of residual, deep residual hydrocarbons to surface site receptors through vapor intrusion will also be addressed by the installation and testing of post-excavation and post-backfilling soil gas probes as required by the RWQCB.

2.5 Photo Documentation

Appendix C contains photo documentation of the excavations, and also includes aerial photographs of the excavation taken by a drone to document the excavation.

2.6 Backfilling

Backfilling of the excavations will be conducted after approval by the RWQCB of reuse of specific clean or treated soil piles.

2.7 Summary of Site-Wide Excavations

This Confirmation Report represents the third set of completed site excavations, following the earlier Phase I Excavations #3, #4, #5, and #14 and Phase 2 Excavations #1, #2 and #8. Table 4 presents a site-wide summary of excavation volumes and status.

3.0 CONCLUSIONS AND RECOMMENDATIONS

The results of confirmation sampling of shallow soil in Excavations #35 and #19/#37 indicate that all final in-situ shallow confirmation samples concentrations of TPH and VOCs were below cleanup goals.

Based on the results of excavations confirmation sampling, DLA Energy requests that the RWQCB approve backfilling of excavations #35 and #19/#37.

4.0 REFERENCES

- The Source Group, Inc. 2014. *Soil Remedial Action Plan, Defense Fuel Support Norwalk*. November 30.
- The Source Group, Inc. 2015a. *Revised Field Sampling and Analysis Plan and Sampling Strategy*. June 15.
- The Source Group, Inc. 2015b. *Workplan for VOC Analysis Results Validation*. June 15.
- The Source Group, Inc. 2015c. *Proposed Addendum to the Soil Cleanup Goals*. July 9.
- The Source Group, Inc. 2015d. *Phase 1 Excavations and Stockpiles Confirmation Sampling Report*. July 14
- The Source Group, Inc. 2015e. *Results of Soil VAOC Analyses Validation*. July 9
- The Source Group, Inc. 2015f. *Phase 2 Stockpiles and Excavations Confirmation Sampling Report and Request for Soil Reuse*. July 30
- The Source Group, Inc. 2015g. *Phase 3 Stockpile Confirmation Sampling Report and Request for Soil Reuse*. September 3
- The Source Group, Inc. 2015h. *Phase 4 Stockpiles Confirmation Sampling*. November 4
- The Source Group, Inc. 2015i. *Phase 5 Stockpiles Confirmation Sampling Report*. November 13

FIGURES

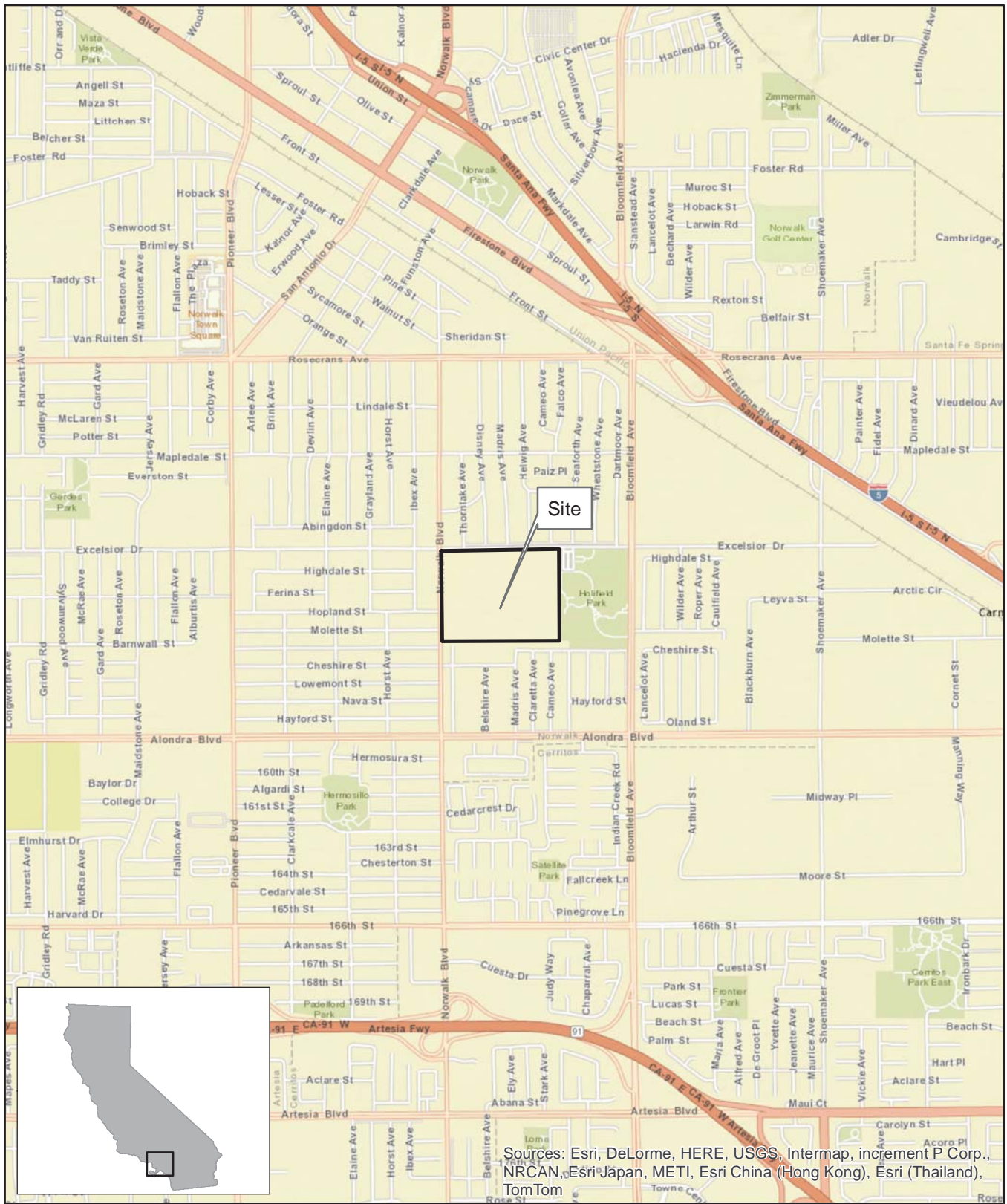

Sources: Esri, DeLorme, HERE, USGS, Intermap, increment P Corp., NRCAN, Esri Japan, METI, Esri China (Hong Kong), Esri (Thailand), TomTom

SOURCE:
 ESRI 7.5 MINUTE TOPOGRAPHIC MAP.
<http://resources.esri.com/arcgisonline/services>

PROJECT NO.:	DATE:	DR. BY:	APP. BY:
04-NDLA-001	5/28/2014	JK	PP

SCALE= 1:24,000



SGI THE SOURCE GROUP, INC.
 environmental
 1962 FREEMAN AVENUE
 SIGNAL HILL, CA 90755
 (562) 597-1055







**DEFENSE FUEL SUPPORT POINT
 NORWALK**
 15306 NORWALK BOULEVARD
 NORWALK, CALIFORNIA

SITE LOCATION MAP

FIGURE
 1



Legend

-  Former Above Ground Storage Tanks
-  DFSP Norwalk Border
-  Backfilled Excavation
-  Phase 6 Excavation Locations
-  Clean Soil Pile
-  Completed Treatment Row
-  Existing Excavation Areas



DFSP Norwalk
15306 Norwalk Boulevard
Norwalk, California

Project Number:	Date:	Drawn By:	Approved By:
04-NDLA-007	12/17/2015	PW	PP

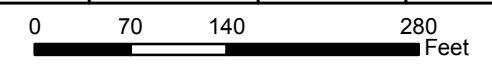

Site Plan (Phase 6 Report)

SGI environmental
THE SOURCE GROUP, INC.
1962 Freeman Avenue
Signal Hill, CA 90755
(562) 597-1055

Figure
2

Data\DFSP Norwalk\Reports, Work Plans and Correspondence\Phase Conf Samp Reports\Phase 6\Figures\CAD

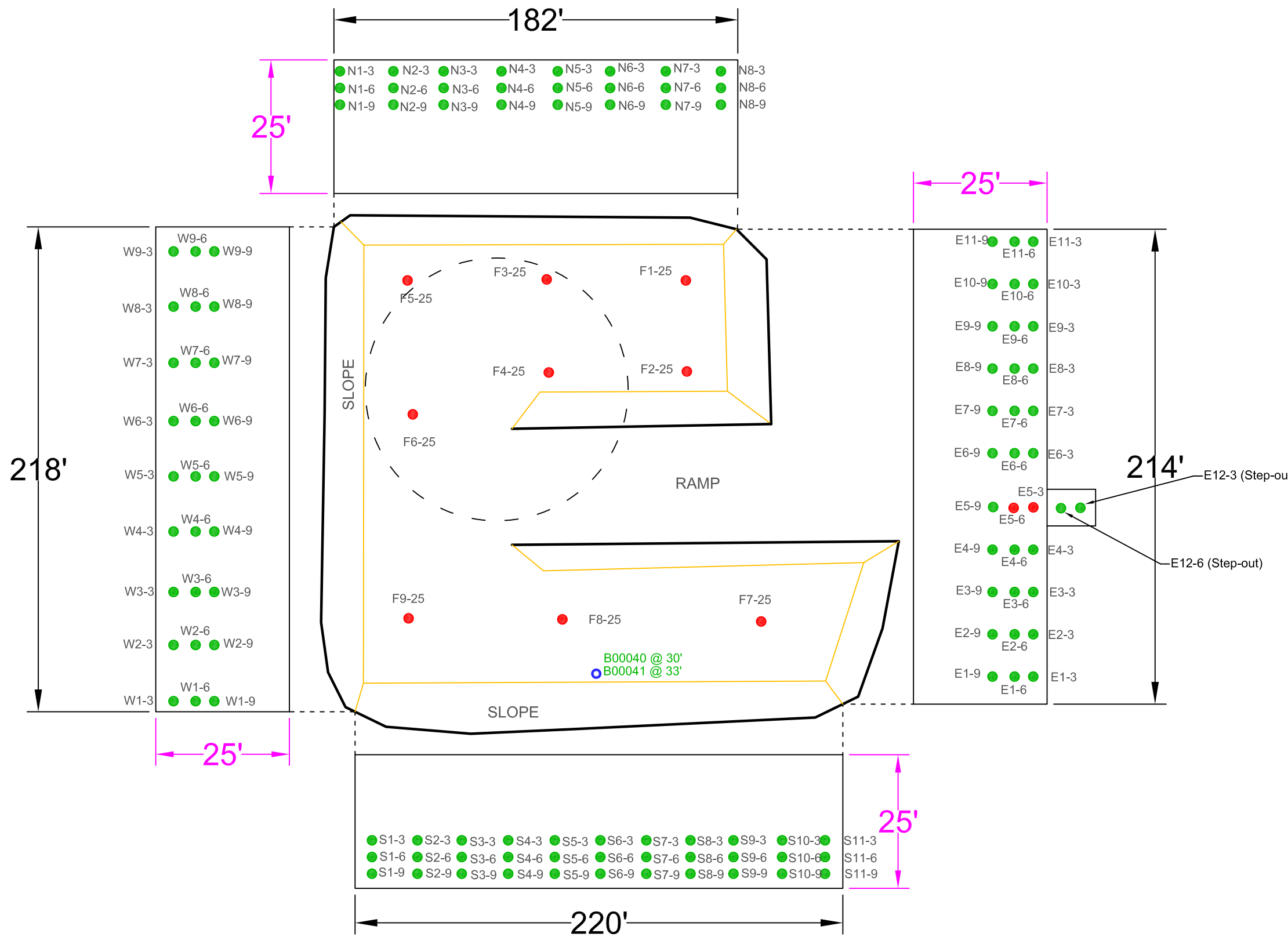

- LEGEND**
- Former Above Ground Storage Tank
 - Confirmation Sampling Locations with Hydrocarbon Concentrations below Soil Cleanup Goals
 - Confirmation Sampling Locations with Hydrocarbon Concentrations above Cleanup Goals
 - Soil Boring Location

NOTES

Shown as an Opened-up Box

Sample Label N1-3 Represents Sample ID EX-35-N1-3

Sample Label F1-25 Represents Sample ID EX-35-FL-1

A Total of 119 Side Wall Samples Were Collected at 3', 6' and 9' Below Ground Surface; A Total of 9 Floor Samples were collected at 25 feet Below Ground Surface, including two Step-out Samples

The Volume of the Excavation is Approximately 29,000 Cubic Yards

Vertical Fold out Depth Shown as Labeled, not the Same Scale as Excavation Floor

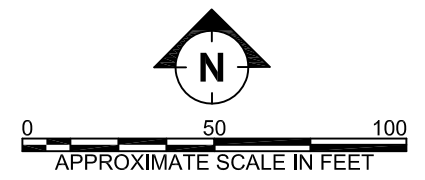
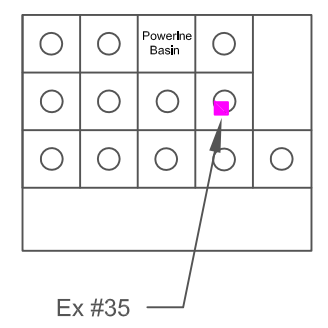

1962 FREEMAN AVENUE
SIGNAL HILL, CALIFORNIA 90755
(562) 597-1055

DFSP NORWALK
15306 NORWALK BOULEVDARD
NORWALK, CALIFORNIA 90650

PROJECT NO. 04-NDLA-007	DATE 12/31/2015	DR.BY: P. W	APP. BY: P.P.
----------------------------	--------------------	----------------	------------------

**LOCATIONS OF CONFIRMATION
SOIL SAMPLES FOR
EXCAVATION #35**

**FIGURE
3**

Data\DFSP Norwalk\Reports, Work Plans and Correspondence\Phase Conf Samp Reports\Phase 6\Figures\CAD

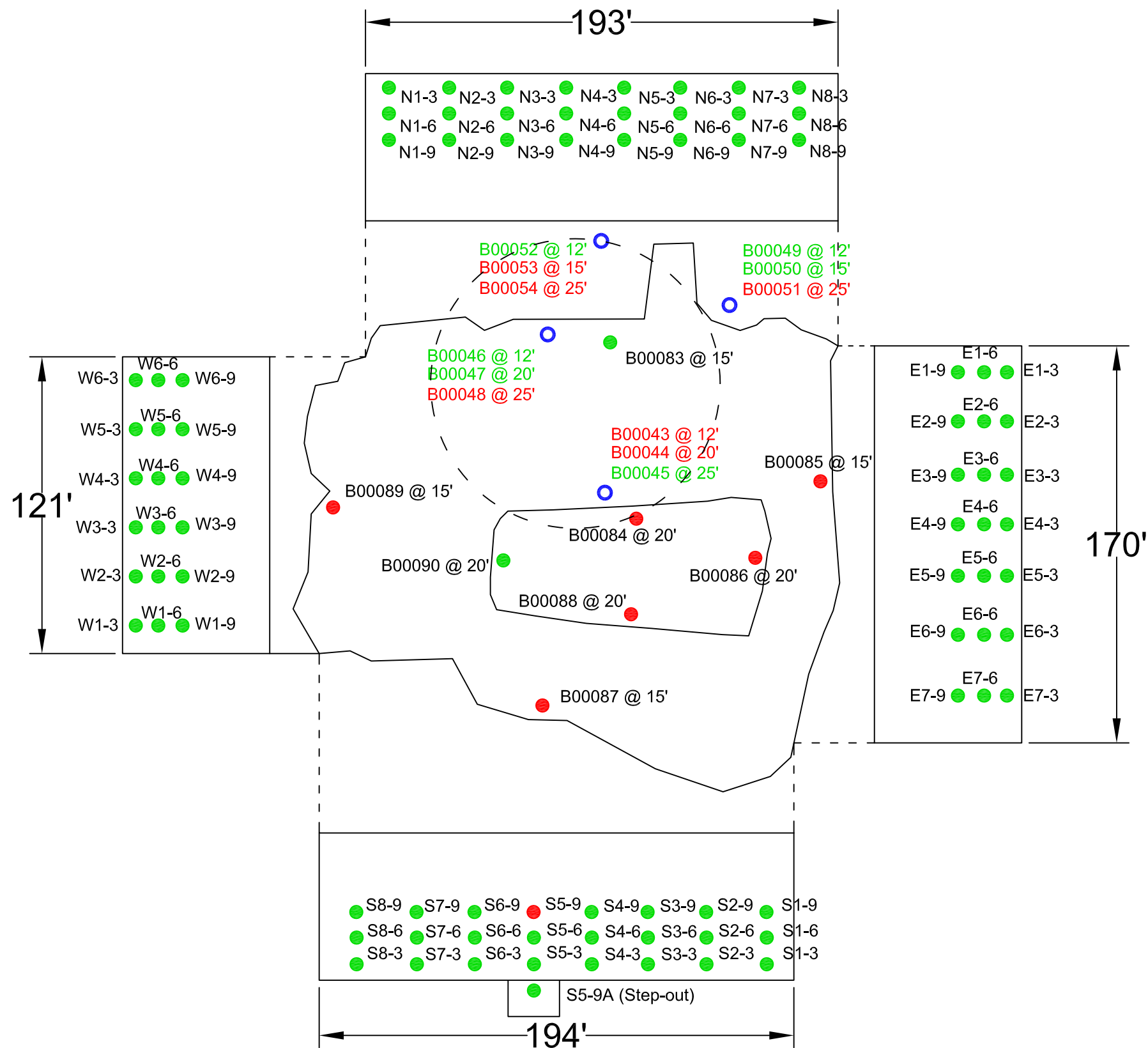

LEGEND

- Former Above Ground Storage Tank
- Confirmation Sampling Locations with Hydrocarbon Concentrations below Soil Cleanup Goals
- Confirmation Sampling Locations with Hydrocarbon Concentrations above Soil Cleanup Goals
- Soil Borings Locations

NOTES

Shown as an Opened-up Box

Sample Label N1-3 Represents Sample ID EX-19-N1-3

A Total of 88 Side Wall Samples Were Collected at 3', 6' and 9' Below Ground Surface, including the Step-out Sample

The Volume of the Excavation is Approximately 13,000 Cubic Yards

Vertical Fold out Depth Shown as Labeled, not the Same Scale as Excavation Floor

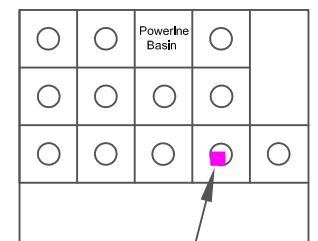

Ex #37



0 50 100
APPROXIMATE SCALE IN FEET



1962 FREEMAN AVENUE
SIGNAL HILL, CALIFORNIA 90755
(562) 597-1055

DFSP NORWALK
15306 NORWALK BOULEVDARD
NORWALK, CALIFORNIA 90650

PROJECT NO.
04-NDLA-007

DATE
12/31/2015

DR.BY:
P. W

APP. BY:
P.P.

**LOCATIONS OF CONFIRMATION
SOIL SAMPLES FOR EXCAVATION**

#19/#37

FIGURE

4

TABLES

TABLE 1

REVISED SOIL CLEANUP GOALS
 Defense Fuel Support Point Norwalk
 15306 Norwalk Boulevard, Norwalk, California

			Includes Stockpiles and Treated Soil
	Depth (feet) Below Ground Surface	0.5 - 5	>5
	Distance (feet) to Groundwater	>21	<21
TPH	Soil Cleanup TPH Goal (mg/kg)		
Carbon Range (C4-12)	500	100	
Carbon Range (C13-C22)	1,000	100	
Carbon Range (C23-C44)	10,000	1,000	
PETROLEUM VOCs	Soil Cleanup VOC Goal (mg/kg)		
Benzene (2012 approved goal)	0.013	0.011	
Ethylbenzene (2012 approved goal)	1.44	1.07	
Toluene (2012 approved goal)	0.444	0.356	
Xylenes (2012 approved goal)	3.77	2.76	
1,2,4 trimethylbenzene (2012 approved goal)	1.8	0.12	
1,3,5-Trimethylbenzene (2012 approved goal)	1.77	0.118	
Isopropylbenzene (2012 approved goal)	4.78	0.303	
Naphthalene (2012 approved goal)	0.231	0.012	
n-Butylbenzene (2012 approved goal)	3.4	0.179	
n-Propylbenzene (2012 approved goal)	1.87	0.114	
p-Isopropyltoluene (2012 approved goal)	2.42	0.154	
sec-Butylbenzene (2012 approved goal)	2.22	0.129	
Styrene (2012 approved goal)	0.399	0.03	
tert-Butylbenzene (2012 approved goal)	1.78	0.11	
PETROLEUM RELATED VOCs	Soil Cleanup VOC Goal (mg/kg)		
1,2-Dibromoethane (EDB; Fuel Additive; Common Reporting Limit Proposed)	0.005	0.005	
1,2-Dichloroethane (Fuel Additive; Common Reporting Limit Proposed)	0.005	0.005	
Diisopropyl Ether (DIPE; 2012 approved goal)	0.424	0.212	
Methyl-t-Butyl Ether (MTBE; Common Reporting Limit Proposed)	0.005	0.005	
tert-Butyl alcohol (TBA; Common Reporting Limit Proposed)	0.02	0.02	
TAME (tert-Amyl Methyl Ether; Not listed in 2012 -Common Reporting Limit Proposed)	0.005	0.005	
ETBE (Ethyl-tert-Butyl Ether; Not listed in 2012 -Common Reporting Limit Proposed)	0.005	0.005	
NON-PETROLEUM RELATED VOCs	Soil Cleanup VOC Goal (mg/kg)		
Acetone (2012 approved goal)	0.994	1.28	
2-Butanone (MEK), 2-Hexanone (MBK), 4-Methyl-2-pentanone (MIBK), and Methylene Chloride	0.05	0.05	
1,2-Dibromo-3-chloropropane and Hexachlorobutadiene	0.01	0.01	
All Other VOCs: 2012 approved goals or Common Laboratory Reporting Limit	0.005	0.005	

TABLE 2
CONFIRMATION SAMPLE ANALYTICAL RESULTS-TOTAL PETROLEUM HYDROCARBONS
 Defense Fuel Support Point Norwalk
 15306 Norwalk Boulevard, Norwalk, California

Sample ID	Sample Depth	Date Sampled	Gasoline Range Organics (GRO) C4-C12 (mg/kg)	Carbon Range C13-C22 (mg/kg)	Carbon Range C23-C32 (mg/kg)	Carbon Range C33-C44 (mg/kg)	Carbon Range C23-C44 (mg/kg)	Comment	Lab Report Number
RWQCB Cleanup Goal (0.5-5 ft below ground surface)			500	1,000	---	---	10,000		
RWQCB Cleanup Goal (> 5 ft below ground surface)			100	100	---	---	1,000		
EXCAVATION #35									
EX-35-N1-3	3	10/20/2015	<0.50	<10	23	24	47		A5331517
EX-35-N1-6	6	10/20/2015	<0.50	<10	<10	<10	<10		A5331517
EX-35-N1-9	9	10/20/2015	<0.50	27	240	180	420		A5331517
EX-35-N2-3	3	10/20/2015	<0.50	<10	<10	<10	<10		A5331517
EX-35-N2-6	6	10/20/2015	<0.50	<10	<10	<10	<10		A5331517
EX-35-N2-9	9	10/20/2015	<0.50	<10	<10	<10	<10		A5331517
EX-35-N3-3	3	10/20/2015	<0.50	12	63	54	117		A5331517
EX-35-N3-6	6	10/20/2015	<0.50	<10	<10	<10	<10		A5331517
EX-35-N3-9	9	10/20/2015	<0.50	<10	<10	<10	<10		A5331517
EX-35-N4-3	3	10/20/2015	<0.50	<10	<10	<10	<10		A5331517
EX-35-N4-6	6	10/20/2015	<0.50	<10	<10	<10	<10		A5331517
EX-35-N4-9	9	10/20/2015	<0.50	<10	<10	<10	<10		A5331517
EX-35-N5-3	3	10/20/2015	<0.50	<10	<10	<10	<10		A5331517
EX-35-N5-6	6	10/20/2015	<0.50	<10	<10	<10	<10		A5331517
EX-35-N5-9	9	10/20/2015	<0.50	<10	<10	<10	<10		A5331517
EX-35-N6-3	3	10/20/2015	<0.50	<10	<10	<10	<10		A5331517
EX-35-N6-6	6	10/20/2015	<0.50	<10	<10	<10	<10		A5331517
EX-35-N6-9	9	10/20/2015	<0.50	<10	<10	<10	<10		A5331517
EX-35-N7-3	3	10/20/2015	<0.50	<10	<10	<10	<10		A5331517
EX-35-N7-6	6	10/20/2015	<0.50	<10	<10	<10	<10		A5331517
EX-35-N7-9	9	10/20/2015	<0.50	<10	<10	<10	<10		A5331517
EX-35-N8-3	3	10/20/2015	<0.50	<10	<10	<10	<10		A5331517
EX-35-N8-6	6	10/20/2015	<0.50	<10	<10	<10	<10		A5331517
EX-35-N8-9	9	10/20/2015	<0.50	<10	<10	<10	<10		A5331517
EX-35-W1-3	3	10/20/2015	<0.50	<10	<10	<10	<10		A5331517
EX-35-W1-6	6	10/20/2015	<0.50	<10	<10	<10	<10		A5331517
EX-35-W1-9	9	10/20/2015	<0.50	<10	<10	<10	<10		A5331517
EX-35-W2-3	3	10/20/2015	<0.50	<10	<10	<10	<10		A5331517

TABLE 2
CONFIRMATION SAMPLE ANALYTICAL RESULTS-TOTAL PETROLEUM HYDROCARBONS
 Defense Fuel Support Point Norwalk
 15306 Norwalk Boulevard, Norwalk, California

Sample ID	Sample Depth	Date Sampled	Gasoline Range Organics (GRO) C4-C12 (mg/kg)	Carbon Range C13-C22 (mg/kg)	Carbon Range C23-C32 (mg/kg)	Carbon Range C33-C44 (mg/kg)	Carbon Range C23-C44 (mg/kg)	Comment	Lab Report Number
RWQCB Cleanup Goal (0.5-5 ft below ground surface)			500	1,000	---	---	10,000		
RWQCB Cleanup Goal (> 5 ft below ground surface)			100	100	---	---	1,000		
EX-35-W2-6	6	10/20/2015	<0.50	<10	17	20	37		A5331517
EX-35-W2-9	9	10/20/2015	<0.50	<10	<10	<10	<10		A5331517
EX-35-W3-3	3	10/20/2015	<0.50	<10	<10	<10	<10		A5331517
EX-35-W3-6	6	10/20/2015	<0.50	<10	<10	<10	<10		A5331517
EX-35-W3-9	9	10/20/2015	<0.50	<10	<10	<10	<10		A5331517
EX-35-W4-3	3	10/20/2015	<0.50	<10	<10	<10	<10		A5331517
EX-35-W4-6	6	10/20/2015	<0.50	<10	<10	<10	<10		A5331517
EX-35-W4-9	9	10/20/2015	<0.50	<10	<10	<10	<10		A5331517
EX-35-W5-3	3	10/20/2015	<0.50	<10	<10	<10	<10		A5331517
EX-35-W5-6	6	10/20/2015	<0.50	<10	<10	<10	<10		A5331517
EX-35-W5-9	9	10/20/2015	<0.50	<10	<10	<10	<10		A5331517
EX-35-W6-3	3	10/20/2015	<0.50	<10	<10	<10	<10		A5331517
EX-35-W6-6	6	10/20/2015	<0.50	<10	<10	<10	<10		A5331517
EX-35-W6-9	9	10/20/2015	<0.50	<10	<10	<10	<10		A5331517
EX-35-W7-3	3	10/20/2015	<0.50	<10	20	21	41		A5331517
EX-35-W7-6	6	10/20/2015	<0.50	52	430	230	660		A5331517
EX-35-W7-9	9	10/20/2015	<0.50	<10	16	21	37		A5331517
EX-35-W8-3	3	10/20/2015	<0.50	<10	<10	<10	<10		A5331517
EX-35-W8-6	6	10/20/2015	<0.50	<10	<10	<10	<10		A5331517
EX-35-W8-9	9	10/20/2015	<0.50	<10	21	22	43		A5331517
EX-35-W9-3	3	10/20/2015	<0.50	<10	<10	<10	<10		A5331517
EX-35-W9-6	6	10/20/2015	<0.50	98	110	<50	110		A5331517
EX-35-W9-9	9	10/20/2015	<0.50	54	350	270	620		A5331517
EX-35-E10-3	3	11/17/2015	<0.50	<10	<10	<10	<10		A5331554
EX-35-E10-6	6	11/17/2015	<0.50	<10	<10	<10	<10		A5331554
EX-35-E10-9	9	11/17/2015	<0.50	<10	<10	<10	<10		A5331554
EX-35-E11-3	3	11/17/2015	<0.50	<10	<10	<10	<10		A5331554
EX-35-E11-6	6	11/17/2015	<0.50	<10	<10	<10	<10		A5331554

TABLE 2
CONFIRMATION SAMPLE ANALYTICAL RESULTS-TOTAL PETROLEUM HYDROCARBONS
 Defense Fuel Support Point Norwalk
 15306 Norwalk Boulevard, Norwalk, California

Sample ID	Sample Depth	Date Sampled	Gasoline Range Organics (GRO) C4-C12 (mg/kg)	Carbon Range C13-C22 (mg/kg)	Carbon Range C23-C32 (mg/kg)	Carbon Range C33-C44 (mg/kg)	Carbon Range C23-C44 (mg/kg)	Comment	Lab Report Number
RWQCB Cleanup Goal (0.5-5 ft below ground surface)			500	1,000	---	---	10,000		
RWQCB Cleanup Goal (> 5 ft below ground surface)			100	100	---	---	1,000		
EX-35-E11-9	9	11/17/2015	<0.50	<10	<10	<10	<10		A5331554
EX-35-E1-3	3	11/17/2015	<0.50	<10	<10	<10	<10		A5331554
EX-35-E1-6	6	11/17/2015	<0.50	<10	<10	<10	<10		A5331554
EX-35-E1-9	9	11/17/2015	<0.50	<10	<10	<10	<10		A5331554
EX-35-E2-3	3	11/17/2015	<0.50	<10	<10	<10	<10		A5331554
EX-35-E2-6	6	11/17/2015	<0.50	<10	<10	<10	<10		A5331554
EX-35-E2-9	9	11/17/2015	<0.50	<10	<10	<10	<10		A5331554
EX-35-E3-3	3	11/17/2015	<0.50	<10	<10	<10	<10		A5331554
EX-35-E3-6	6	11/17/2015	<0.50	<10	<10	<10	<10		A5331554
EX-35-E3-9	9	11/17/2015	<0.50	<10	<10	<10	<10		A5331554
EX-35-E4-3	3	11/17/2015	<0.50	<10	<10	<10	<10		A5331554
EX-35-E4-6	6	11/17/2015	0.66	<10	<10	<10	<10		A5331554
EX-35-E4-9	9	11/17/2015	<0.50	<10	<10	<10	<10		A5331554
EX-35-E5-3	3	11/17/2015	320	230	<10	<10	<10	Removed due to VOC Exceedance	A5331554
EX-35-E12-3	3	12/3/2015	<0.50	<10	<10	<10	<10	Step-out Sample	A5331568
EX-35-E5-6	6	11/17/2015	86	240	<10	<10	<10	Removed	A5331554
EX-35-E12-6	6	12/3/2015	<0.50	<10	<10	<10	<10	Step-out Sample	A5331568
EX-35-E5-9	9	11/17/2015	0.61	<10	<10	<10	<10		A5331554
EX-35-E6-3	3	11/17/2015	<0.50	<10	<10	<10	<10		A5331554
EX-35-E6-6	6	11/17/2015	<0.50	<10	<10	<10	<10		A5331554
EX-35-E6-9	9	11/17/2015	0.61	<10	<10	<10	<10		A5331554
EX-35-E7-3	3	11/17/2015	<0.50	<10	15	14	29		A5331554
EX-35-E7-6	6	11/17/2015	<0.50	<10	<10	<10	<10		A5331554
EX-35-E7-9	9	11/17/2015	<0.50	<10	<10	<10	<10		A5331554
EX-35-E8-3	3	11/17/2015	<0.50	<10	<10	<10	<10		A5331554
EX-35-E8-6	6	11/17/2015	<0.50	<10	<10	<10	<10		A5331554
EX-35-E8-9	9	11/17/2015	<0.50	<10	<10	<10	<10		A5331554
EX-35-E9-3	3	11/17/2015	<0.50	<10	<10	<10	<10		A5331554
EX-35-E9-6	6	11/17/2015	<0.50	<10	<10	<10	<10		A5331554

TABLE 2
CONFIRMATION SAMPLE ANALYTICAL RESULTS-TOTAL PETROLEUM HYDROCARBONS
 Defense Fuel Support Point Norwalk
 15306 Norwalk Boulevard, Norwalk, California

Sample ID	Sample Depth	Date Sampled	Gasoline Range Organics (GRO) C4-C12 (mg/kg)	Carbon Range C13-C22 (mg/kg)	Carbon Range C23-C32 (mg/kg)	Carbon Range C33-C44 (mg/kg)	Carbon Range C23-C44 (mg/kg)	Comment	Lab Report Number
RWQCB Cleanup Goal (0.5-5 ft below ground surface)			500	1,000	---	---	10,000		
RWQCB Cleanup Goal (> 5 ft below ground surface)			100	100	---	---	1,000		
EX-35-E9-9	9	11/17/2015	<0.50	<10	<10	<10	<10		A5331554
EX-35-S10-3	3	11/17/2015	<0.50	<10	<10	<10	<10		A5331554
EX-35-S10-6	6	11/17/2015	<0.50	<10	<10	<10	<10		A5331554
EX-35-S10-9	9	11/17/2015	<0.50	<10	<10	<10	<10		A5331554
EX-35-S11-3	3	11/17/2015	<0.50	<10	<10	<10	<10		A5331554
EX-35-S11-6	6	11/17/2015	<0.50	<10	<10	<10	<10		A5331554
EX-35-S11-9	9	11/17/2015	<0.50	<10	<10	<10	<10		A5331554
EX-35-S1-3	3	11/17/2015	<0.50	<10	<10	<10	<10		A5331554
EX-35-S1-6	6	11/17/2015	<0.50	<10	<10	<10	<10		A5331554
EX-35-S1-9	9	11/17/2015	<0.50	<10	<10	<10	<10		A5331554
EX-35-S2-3	3	11/17/2015	<0.50	<10	<10	<10	<10		A5331554
EX-35-S2-6	6	11/17/2015	<0.50	<10	<10	<10	<10		A5331554
EX-35-S2-9	9	11/17/2015	<0.50	<10	<10	<10	<10		A5331554
EX-35-S3-3	3	11/17/2015	<0.50	<10	<10	<10	<10		A5331554
EX-35-S3-6	6	11/17/2015	<0.50	<10	<10	<10	<10		A5331554
EX-35-S3-9	9	11/17/2015	<0.50	<10	<10	<10	<10		A5331554
EX-35-S4-3	3	11/17/2015	<0.50	<10	<10	<10	<10		A5331554
EX-35-S4-6	6	11/17/2015	<0.50	<10	<10	<10	<10		A5331554
EX-35-S4-9	9	11/17/2015	<0.50	<10	<10	<10	<10		A5331554
EX-35-S5-3	3	11/17/2015	<0.50	<10	<10	<10	<10		A5331554
EX-35-S5-6	6	11/17/2015	<0.50	<10	<10	<10	<10		A5331554
EX-35-S5-9	9	11/17/2015	<0.50	<10	<10	<10	<10		A5331554
EX-35-S6-3	3	11/17/2015	<0.50	<10	<10	<10	<10		A5331554
EX-35-S6-6	6	11/17/2015	<0.50	<10	<10	<10	<10		A5331554
EX-35-S6-9	9	11/17/2015	<0.50	<10	<10	<10	<10		A5331554
EX-35-S7-3	3	11/17/2015	<0.50	<10	<10	<10	<10		A5331554
EX-35-S7-6	6	11/17/2015	<0.50	<10	<10	<10	<10		A5331554
EX-35-S7-9	9	11/17/2015	<0.50	<10	<10	<10	<10		A5331554
EX-35-S8-3	3	11/17/2015	<0.50	<10	<10	<10	<10		A5331554

TABLE 2
CONFIRMATION SAMPLE ANALYTICAL RESULTS-TOTAL PETROLEUM HYDROCARBONS
 Defense Fuel Support Point Norwalk
 15306 Norwalk Boulevard, Norwalk, California

Sample ID	Sample Depth	Date Sampled	Gasoline Range Organics (GRO) C4-C12 (mg/kg)	Carbon Range C13-C22 (mg/kg)	Carbon Range C23-C32 (mg/kg)	Carbon Range C33-C44 (mg/kg)	Carbon Range C23-C44 (mg/kg)	Comment	Lab Report Number
RWQCB Cleanup Goal (0.5-5 ft below ground surface)			500	1,000	---	---	10,000		
RWQCB Cleanup Goal (> 5 ft below ground surface)			100	100	---	---	1,000		
EX-35-S8-6	6	11/17/2015	<0.50	<10	<10	<10	<10		A5331554
EX-35-S8-9	9	11/17/2015	<0.50	<10	<10	<10	<10		A5331554
EX-35-S9-3	3	11/17/2015	<0.50	<10	<10	<10	<10		A5331554
EX-35-S9-6	6	11/17/2015	<0.50	<10	<10	<10	<10		A5331554
EX-35-S9-9	9	11/17/2015	<0.50	<10	<10	<10	<10		A5331554
EX-35-FL-1	25	12/10/2015	4,200	910	<100	<100	<100	Floor Sample	A5331582
EX-35-FL-2	25	12/10/2015	9,300	610	<50	<50	<50	Floor Sample	A5331582
EX-35-FL-3	25	12/10/2015	320	120	<10	<10	<10	Floor Sample	A5331582
EX-35-FL-4	25	12/10/2015	6,600	1,900	<100	<100	<100	Floor Sample	A5331582
EX-35-FL-5	25	12/10/2015	8,600	1,500	<100	<100	<100	Floor Sample	A5331582
EX-35-FL-6	25	12/10/2015	30,000	2,500	<500	<500	<500	Floor Sample	A5331582
EX-35-FL-7	25	12/10/2015	2,600	650	<100	<100	<100	Floor Sample	A5331582
EX-35-FL-8	25	12/10/2015	790	970	<50	<50	<50	Floor Sample	A5331582
EX-35-FL-9	25	12/10/2015	14,000	2,200	<100	<100	<100	Floor Sample	A5331582
B00040	30	10/21/2015	2.40	<10	<10	<10	<10	Borehole Sample	A5331519
B00041	33	10/21/2015	0.92	<10	<10	<10	<10	Borehole Sample	A5331519
EXCAVATION #19/#37									
EX-19-N1-3	3	9/1/2015	<0.50	<10	<10	<10	<10		A5331460
EX-19-N1-6	6	9/1/2015	<0.50	<10	<10	<10	<10		A5331460
EX-19-N1-9	9	9/1/2015	<0.50	<10	<10	<10	<10		A5331460
EX-19-N2-3	3	9/1/2015	<0.50	<10	<10	<10	<10		A5331460
EX-19-N2-6	6	9/1/2015	<0.50	<10	<10	<10	<10		A5331460
EX-19-N2-9	9	9/1/2015	<0.50	<10	<10	<10	<10		A5331460
EX-19-N3-3	3	9/1/2015	<0.50	24	130	120	250		A5331460
EX-19-N3-6	6	9/1/2015	<0.50	<10	<10	<10	<10		A5331460
EX-19-N3-9	9	9/1/2015	<0.50	<10	<10	<10	<10		A5331460
EX-19-N4-3	3	9/1/2015	<0.50	11	71	24	95		A5331460

TABLE 2
CONFIRMATION SAMPLE ANALYTICAL RESULTS-TOTAL PETROLEUM HYDROCARBONS
 Defense Fuel Support Point Norwalk
 15306 Norwalk Boulevard, Norwalk, California

Sample ID	Sample Depth	Date Sampled	Gasoline Range Organics (GRO) C4-C12 (mg/kg)	Carbon Range C13-C22 (mg/kg)	Carbon Range C23-C32 (mg/kg)	Carbon Range C33-C44 (mg/kg)	Carbon Range C23-C44 (mg/kg)	Comment	Lab Report Number
RWQCB Cleanup Goal (0.5-5 ft below ground surface)			500	1,000	---	---	10,000		
RWQCB Cleanup Goal (> 5 ft below ground surface)			100	100	---	---	1,000		
EX-19-N4-6	6	9/1/2015	<0.50	<10	<10	<10	<10		A5331460
EX-19-N4-9	9	9/1/2015	<0.50	<10	<10	<10	<10		A5331460
EX-19-N5-3	3	9/1/2015	<0.50	<10	<10	<10	<10		A5331460
EX-19-N5-6	6	9/1/2015	<0.50	<10	51	18	69		A5331460
EX-19-N5-9	9	9/1/2015	<0.50	<10	<10	<10	<10		A5331460
EX-19-N6-3	3	9/1/2015	<0.50	<10	10	<10	10		A5331460
EX-19-N6-6	6	9/1/2015	<0.50	<10	35	30	65		A5331460
EX-19-N6-9	9	9/1/2015	<0.50	19	110	61	171		A5331460
EX-19-N7-3	3	9/1/2015	<0.50	<10	<10	<10	<10		A5331460
EX-19-N7-6	6	9/1/2015	<0.50	<10	<10	<10	<10		A5331460
EX-19-N7-9	9	9/1/2015	<0.50	<10	<10	<10	<10		A5331460
EX-19-N8-3	3	9/1/2015	<0.50	<10	<10	<10	<10		A5331460
EX-19-N8-6	6	9/1/2015	<0.50	<10	<10	<10	<10		A5331460
EX-19-N8-9	9	9/1/2015	<0.50	<10	<10	<10	<10		A5331460
EX-19-W1-3	3	9/1/2015	<0.50	420	390	140	530		A5331460
EX-19-W1-6	6	9/1/2015	<0.50	24	25	12	37		A5331460
EX-19-W1-9	9	9/1/2015	<0.50	<10	<10	<10	<10		A5331460
EX-19-W2-3	3	9/1/2015	<0.50	<10	30	23	53		A5331460
EX-19-W2-6	6	9/1/2015	<0.50	<10	26	24	50		A5331460
EX-19-W2-9	9	9/1/2015	<0.50	<10	<10	<10	<10		A5331460
EX-19-W3-3	3	9/1/2015	<0.50	32	98	110	208		A5331460
EX-19-W3-6	6	9/1/2015	<0.50	<10	<10	<10	<10		A5331460
EX-19-W3-9	9	9/1/2015	<0.50	<10	<10	<10	<10		A5331460
EX-19-W4-3	3	9/1/2015	<0.50	<10	<10	<10	<10		A5331460
EX-19-W4-6	6	9/1/2015	<0.50	<10	<10	<10	<10		A5331460
EX-19-W4-9	9	9/1/2015	<0.50	<10	<10	<10	<10		A5331460
EX-19-W5-3	3	9/1/2015	<0.50	<10	<10	<10	<10		A5331460
EX-19-W5-6	6	9/1/2015	<0.50	<10	<10	<10	<10		A5331460
EX-19-W5-9	9	9/1/2015	<0.50	<10	<10	<10	<10		A5331460

TABLE 2
CONFIRMATION SAMPLE ANALYTICAL RESULTS-TOTAL PETROLEUM HYDROCARBONS
 Defense Fuel Support Point Norwalk
 15306 Norwalk Boulevard, Norwalk, California

Sample ID	Sample Depth	Date Sampled	Gasoline Range Organics (GRO) C4-C12 (mg/kg)	Carbon Range C13-C22 (mg/kg)	Carbon Range C23-C32 (mg/kg)	Carbon Range C33-C44 (mg/kg)	Carbon Range C23-C44 (mg/kg)	Comment	Lab Report Number
RWQCB Cleanup Goal (0.5-5 ft below ground surface)			500	1,000	---	---	10,000		
RWQCB Cleanup Goal (> 5 ft below ground surface)			100	100	---	---	1,000		
EX-19-W6-3	3	9/1/2015	<0.50	<10	<10	<10	<10		A5331460
EX-19-W6-6	6	9/1/2015	<0.50	<10	<10	<10	<10		A5331460
EX-19-W6-9	9	9/1/2015	<0.50	<10	<10	<10	<10		A5331460
EX-19-E1-3	3	12/7/2015	<0.50	<10	<10	<10	<10		A5331579
EX-19-E1-6	6	12/7/2015	<0.50	<10	<10	<10	<10		A5331579
EX-19-E1-9	9	12/7/2015	<0.50	<10	<10	<10	<10		A5331579
EX-19-E2-3	3	12/7/2015	<0.50	<10	<10	<10	<10		A5331579
EX-19-E2-6	6	12/7/2015	<0.50	<10	<10	<10	<10		A5331579
EX-19-E2-9	9	12/7/2015	<0.50	<10	<10	<10	<10		A5331579
EX-19-E3-3	3	12/7/2015	<0.50	<10	<10	<10	<10		A5331579
EX-19-E3-6	6	12/7/2015	<0.50	<10	<10	<10	<10		A5331579
EX-19-E3-9	9	12/7/2015	<0.50	14	92	75	167		A5331579
EX-19-E4-3	3	12/7/2015	<0.50	<10	<10	<10	<10		A5331579
EX-19-E4-6	6	12/7/2015	<0.50	<10	<10	<10	<10		A5331579
EX-19-E4-9	9	12/7/2015	<0.50	<10	<10	<10	<10		A5331579
EX-19-E5-3	3	12/7/2015	<0.50	<10	<10	<10	<10		A5331579
EX-19-E5-6	6	12/7/2015	<0.50	<10	<10	<10	<10		A5331579
EX-19-E5-9	9	12/7/2015	<0.50	<10	<10	<10	<10		A5331579
EX-19-E6-3	3	12/7/2015	<0.50	15	140	130	270		A5331579
EX-19-E6-6	6	12/7/2015	<0.50	<10	<10	<10	<10		A5331579
EX-19-E6-9	9	12/7/2015	<0.50	<10	<10	<10	<10		A5331579
EX-19-E7-3	3	12/7/2015	<0.50	<10	<10	<10	<10		A5331579
EX-19-E7-6	6	12/7/2015	<0.50	<10	<10	<10	<10		A5331579
EX-19-E7-9	9	12/7/2015	<0.50	<10	<10	<10	<10		A5331579
EX-19-S1-3	3	12/7/2015	<0.50	<10	23	16	39		A5331579
EX-19-S1-6	6	12/7/2015	<0.50	<10	<10	<10	<10		A5331579
EX-19-S1-9	9	12/7/2015	<0.50	<10	<10	<10	<10		A5331579
EX-19-S2-3	3	12/7/2015	<0.50	<10	<10	<10	<10		A5331579

TABLE 2
CONFIRMATION SAMPLE ANALYTICAL RESULTS-TOTAL PETROLEUM HYDROCARBONS
 Defense Fuel Support Point Norwalk
 15306 Norwalk Boulevard, Norwalk, California

Sample ID	Sample Depth	Date Sampled	Gasoline Range Organics (GRO) C4-C12 (mg/kg)	Carbon Range C13-C22 (mg/kg)	Carbon Range C23-C32 (mg/kg)	Carbon Range C33-C44 (mg/kg)	Carbon Range C23-C44 (mg/kg)	Comment	Lab Report Number
RWQCB Cleanup Goal (0.5-5 ft below ground surface)			500	1,000	---	---	10,000		
RWQCB Cleanup Goal (> 5 ft below ground surface)			100	100	---	---	1,000		
EX-19-S2-6	6	12/7/2015	<0.50	<10	<10	<10	<10		A5331579
EX-19-S2-9	9	12/7/2015	<0.50	<10	<10	<10	<10		A5331579
EX-19-S3-3	3	12/7/2015	<0.50	<10	<10	<10	<10		A5331579
EX-19-S3-6	6	12/7/2015	<0.50	<10	<10	<10	<10		A5331579
EX-19-S3-9	9	12/7/2015	<0.50	<10	<10	<10	<10		A5331579
EX-19-S4-3	3	12/7/2015	<0.50	<10	71	80	151		A5331579
EX-19-S4-6	6	12/7/2015	<0.50	<10	27	20	47		A5331579
EX-19-S4-9	9	12/7/2015	<0.50	<10	<10	<10	<10		A5331579
EX-19-S5-3	3	12/7/2015	<0.50	<10	<10	<10	<10		A5331579
EX-19-S5-6	6	12/7/2015	<0.50	<10	<10	<10	<10		A5331579
EX-19-S5-9	9	12/7/2015	3,700	460	12	<10	12	Removed	A5331579
EX-19-S5-9A	9	12/21/2015	<0.50	<10	<10	<10	<10	Step-out Sample	A5331596
EX-19-S6-3	3	12/7/2015	<0.50	<10	22	22	44		A5331579
EX-19-S6-6	6	12/7/2015	<0.50	<10	<10	<10	<10		A5331579
EX-19-S6-9	9	12/7/2015	<0.50	<10	<10	<10	<10		A5331579
EX-19-S7-3	3	12/7/2015	<0.50	<10	<10	<10	<10		A5331579
EX-19-S7-6	6	12/7/2015	<0.50	<10	<10	<10	<10		A5331579
EX-19-S7-9	9	12/7/2015	<0.50	<10	<10	<10	<10		A5331579
EX-19-S8-3	3	12/7/2015	<0.50	28	200	140	340		A5331579
EX-19-S8-6	6	12/7/2015	<0.50	<10	<10	<10	<10		A5331579
EX-19-S8-9	9	12/7/2015	<0.50	11	29	23	52		A5331579
B00043	12	10/27/2015	450	3,400	980	270	1,250	Borehole Sample	A5331531
B00044	20	10/27/2015	120	1,000	280	51	331	Borehole Sample	A5331531
B00045	25	10/27/2015	<0.50	<10	<10	<10	<10	Borehole Sample	A5331531
B00046	12	10/27/2015	<0.50	<10	<10	<10	<10	Borehole Sample	A5331531
B00047	20	10/27/2015	1.9	<10	<10	<10	<10	Borehole Sample	A5331531
B00048	25	10/27/2015	500	210	<10	<10	<10	Borehole Sample	A5331531
B00049	12	10/27/2015	<0.50	<10	<10	<10	<10	Borehole Sample	A5331531

TABLE 2
CONFIRMATION SAMPLE ANALYTICAL RESULTS-TOTAL PETROLEUM HYDROCARBONS
 Defense Fuel Support Point Norwalk
 15306 Norwalk Boulevard, Norwalk, California

Sample ID	Sample Depth	Date Sampled	Gasoline Range Organics (GRO) C4-C12 (mg/kg)	Carbon Range C13-C22 (mg/kg)	Carbon Range C23-C32 (mg/kg)	Carbon Range C33-C44 (mg/kg)	Carbon Range C23-C44 (mg/kg)	Comment	Lab Report Number
RWQCB Cleanup Goal (0.5-5 ft below ground surface)			500	1,000	---	---	10,000		
RWQCB Cleanup Goal (> 5 ft below ground surface)			100	100	---	---	1,000		
B00050	15	10/27/2015	<0.50	<10	<10	<10	<10	Borehole Sample	A5331531
B00051	25	10/27/2015	600	320	<10	<10	<10	Borehole Sample	A5331531
B00052	12	10/27/2015	<0.50	<10	<10	<10	<10	Borehole Sample	A5331531
B00053	15	10/27/2015	120	81	<10	<10	<10	Borehole Sample	A5331531
B00054	25	10/27/2015	1,700	440	<50	<50	<50	Borehole Sample	A5331531
B00083	15	11/19/2015	<0.50	<10	<10	<10	<10	Deep Soil Sample	A5331561
B00084	20	11/19/2015	110	2,400	740	190	930	Deep Soil Sample	A5331561
B00085	15	11/19/2015	3,900	780	200	<100	200	Deep Soil Sample	A5331561
B00086	20	11/19/2015	20	2,100	750	180	930	Deep Soil Sample	A5331561
B00087	15	11/19/2015	180	270	77	<10	77	Deep Soil Sample	A5331561
B00088	20	11/19/2015	310	11,000	2,900	930	3,830	Deep Soil Sample	A5331561
B00089	15	11/19/2015	140	23	<10	<10	<10	Deep Soil Sample	A5331561
B00090	20	11/19/2015	<0.50	<10	<10	<10	<10	Deep Soil Sample	A5331561

Notes: All concentrations are presented in milligrams per kilogram (mg/kg).
 Detections are shown in **bold**.
 Detections above cleanup goals are shown in **red**.
 ft bgs = feet below ground surface.
 C13-C22 = carbon chains ranging from C13 through C22.
 TPH = total petroleum hydrocarbons.
 <0.50 = not detected at or above the indicated laboratory reporting limit.
 --- = not applicable.
 Hydrocarbon Chain Identification by EPA Method 8015B(M).
 GRO by EPA Method 8260B/5035.

TABLE 3
CONFIRMATION SAMPLE ANALYTICAL RESULTS - VOLATILE ORGANIC COMPOUNDS

Defense Fuel Support Point Norwalk
 15306 Norwalk Boulevard, Norwalk, California

Sample ID	Sample Depth	Date Sampled	Acetone (mg/kg)	tert-Amyl Methyl Ether (TAME) (mg/kg)	Benzene (mg/kg)	Bromobenzene (mg/kg)	Bromochloromethane (mg/kg)	Bromodichloromethane (mg/kg)	Bromoform (mg/kg)	Bromomethane (mg/kg)	2-Butanone (MEK) (mg/kg)	tert-Butyl alcohol (TBA) (mg/kg)	sec-Butylbenzene (mg/kg)	tert-Butylbenzene (mg/kg)	n-Butylbenzene (mg/kg)	Carbon Disulfide (mg/kg)	Carbon Tetrachloride (mg/kg)	Chlorobenzene (mg/kg)	Chloroethane (mg/kg)	Chloroform (mg/kg)	Chloromethane (mg/kg)	2-Chlorotoluene (mg/kg)	4-Chlorotoluene (mg/kg)	1,2-Dibromo-3-chloropropane (mg/kg)	Dibromochloromethane (mg/kg)	1,2-Dibromoethane (EDB) (mg/kg)	
B00087	15	42327.00	<0.050	<0.0050	<0.010	<0.0050	<0.0050	<0.0050	<0.0050	<0.0050	<0.050	<0.020	0.026	<0.0050	<0.0050	<0.0050	<0.0050	<0.0050	<0.0050	<0.0050	<0.0050	<0.0050	<0.0050	<0.0050	<0.010	<0.0050	<0.0050
B00088	20	42327.00	<5.0	<0.50	<1.0	<0.50	<0.50	<0.50	<0.50	<0.50	<5.0	<2.0	<0.50	<0.50	1.4	<0.50	<0.50	<0.50	<0.50	<0.50	<0.50	<0.50	<0.50	<0.50	<1.0	<0.50	<0.50
B00089	15	42327.00	<0.050	<0.0050	<0.010	<0.0050	<0.0050	<0.0050	<0.0050	<0.0050	<0.050	<0.020	0.038	<0.0050	0.018	<0.0050	<0.0050	<0.0050	<0.0050	<0.0050	<0.0050	<0.0050	<0.0050	<0.010	<0.0050	<0.0050	
B00090	20	42327.00	<0.050	<0.0050	<0.010	<0.0050	<0.0050	<0.0050	<0.0050	<0.0050	<0.050	<0.020	<0.0050	<0.0050	<0.0050	<0.0050	<0.0050	<0.0050	<0.0050	<0.0050	<0.0050	<0.0050	<0.0050	<0.010	<0.0050	<0.0050	

TABLE 3
CONFIRMATION SAMPLE ANALYTICAL RESULTS - VOLATILE ORGANIC COMPOUNDS
 Defense Fuel Support Point Norwalk
 15306 Norwalk Boulevard, Norwalk, California

Sample ID	Sample Depth	Date Sampled	Dibromomethane (mg/kg)	1,2-Dichlorobenzene (mg/kg)	1,3-Dichlorobenzene (mg/kg)	1,4-Dichlorobenzene (mg/kg)	Dichlorodifluoromethane (R12) (mg/kg)	1,1-Dichloroethane (mg/kg)	1,2-Dichloroethane (EDC) (mg/kg)	trans-1,2-Dichloroethylene (mg/kg)	cis-1,2-Dichloroethylene (mg/kg)	1,1-Dichloroethylene (mg/kg)	1,2-Dichloropropane (mg/kg)	1,3-Dichloropropane (mg/kg)	2,2-Dichloropropane (mg/kg)	1,1-Dichloropropylene (mg/kg)	trans-1,3-Dichloropropylene (mg/kg)	cis-1,3-Dichloropropylene (mg/kg)	Diisopropyl ether (DIPE) (mg/kg)	Ethylbenzene (mg/kg)	Ethyl-tert-Butyl Ether (ETBE) (mg/kg)	Hexachlorobutadiene (mg/kg)	2-Hexanone (MBK) (mg/kg)	Isopropylbenzene (mg/kg)	4-Isopropyltoluene (mg/kg)	4-Methyl-2-pentanone (MIBK) (mg/kg)
B00087	15	42327.00	<0.0050	<0.0050	<0.0050	<0.0050	<0.0050	<0.0050	<0.0050	<0.0050	<0.0050	<0.0050	<0.0050	<0.0050	<0.0050	<0.0050	<0.0050	<0.0050	<0.0050	<0.0020	<0.0050	<0.010	<0.050	<0.0050	0.035	<0.050
B00088	20	42327.00	<0.50	<0.50	<0.50	<0.50	<0.50	<0.50	<0.50	<0.50	<0.50	<0.50	<0.50	<0.50	<0.50	<0.50	<0.50	<0.50	<0.50	0.85	<0.50	<1.0	<5.0	<0.50	<0.50	<5.0
B00089	15	42327.00	<0.0050	<0.0050	<0.0050	<0.0050	<0.0050	<0.0050	<0.0050	<0.0050	<0.0050	<0.0050	<0.0050	<0.0050	<0.0050	<0.0050	<0.0050	<0.0050	<0.0050	0.039	<0.0050	<0.010	<0.050	0.1	0.013	<0.050
B00090	20	42327.00	<0.0050	<0.0050	<0.0050	<0.0050	<0.0050	<0.0050	<0.0050	<0.0050	<0.0050	<0.0050	<0.0050	<0.0050	<0.0050	<0.0050	<0.0050	<0.0050	<0.0050	<0.0020	<0.0050	<0.010	<0.050	<0.0050	<0.0050	<0.050

**TABLE 3
CONFIRMATION SAMPLE ANALYTICAL RESULTS - VOLATILE ORGANIC COMPOUNDS**

Defense Fuel Support Point Norwalk
15306 Norwalk Boulevard, Norwalk, California

Sample ID	Sample Depth	Date Sampled	Methylene Chloride (mg/kg)	Methyl-tert-Butyl Ether (MTBE) (mg/kg)	Naphthalene (mg/kg)	n-Propylbenzene (mg/kg)	Styrene (mg/kg)	1,1,1,2-Tetrachloroethane (mg/kg)	1,1,2,2-Tetrachloroethane (mg/kg)	Tetrachloroethylene (PCE) (mg/kg)	Toluene (mg/kg)	1,1,2-Trichloro-1,2,2-trifluoroethane (R113) (mg/kg)	1,2,3-Trichlorobenzene (mg/kg)	1,2,4-Trichlorobenzene (mg/kg)	1,1,1-Trichloroethane (mg/kg)	1,1,2-Trichloroethane (mg/kg)	Trichloroethylene (TCE) (mg/kg)	Trichlorofluoromethane (R11) (mg/kg)	1,2,3-Trichloropropane (mg/kg)	1,2,4-Trimethylbenzene (mg/kg)	1,3,5-Trimethylbenzene (mg/kg)	Vinyl chloride (mg/kg)	o-Xylene (mg/kg)	m,p-Xylenes (mg/kg)	Gasoline Range Organics (GRO) (mg/kg)	Lab Report Number	
B00087	15	42327.00	<0.050	<0.0050	<0.010	<0.0050	<0.0050	<0.0050	<0.0050	<0.0050	<0.0020	<0.0050	<0.0050	<0.0050	<0.0050	<0.0050	<0.0050	<0.0050	<0.0050	<0.0050	<0.0050	<0.0050	<0.0050	<0.0020	<0.0020	180	A5331561
B00088	20	42327.00	<5.0	<0.50	14	0.58	<0.50	<0.50	<0.50	<0.50	<0.20	<0.50	<0.50	<0.50	<0.50	<0.50	<0.50	<0.50	<0.50	3.5	0.85	<0.50	<0.20	0.27	310	A5331561	
B00089	15	42327.00	<0.050	<0.0050	0.02	0.12	<0.0050	<0.0050	<0.0050	<0.0050	<0.0020	<0.0050	<0.0050	<0.0050	<0.0050	<0.0050	<0.0050	<0.0050	<0.0050	0.16	0.045	<0.0050	<0.0020	0.012	140	A5331561	
B00090	20	42327.00	<0.050	<0.0050	<0.010	<0.0050	<0.0050	<0.0050	<0.0050	<0.0050	<0.0020	<0.0050	<0.0050	<0.0050	<0.0050	<0.0050	<0.0050	<0.0050	<0.0050	<0.0050	<0.0050	<0.0050	<0.0020	<0.0020	<0.50	A5331561	

Notes: All concentrations are presented in milligrams per kilogram (mg/kg).
 Detections are shown in **bold**.
 Detections above cleanup goals are shown in **red**.
 ft bgs = feet below ground surface.
 <0.050 = not detected at or above the indicated laboratory reporting limit.
 The cleanup goal (0.5 - 5 feet below ground surface) for Xylenes (o-Xylene + m,p-Xylenes) = 3.77 mg/kg.
 The cleanup goal (> 5 feet below ground surface) for Xylenes (o-Xylene + m,p-Xylenes) = 2.76 mg/kg.
 Volatile Organic Compounds Identification by EPA Method 8260B/5035.

**TABLE 4
SITE-WIDE SUMMARY OF EXCAVATIONS**

Excavation Number	Excavation Volumes (yds³)	Number of Sidewall Confirmation Samples	Number of Floor or Deep Sidewall Confirmation Samples	Total Number of Confirmation Samples	Status (December 2015)	Comments
Phase 6						
Excavation #35	29,000	119	11	130	Backfill approval pending	Excavations #16, #26 and #27 combined to Excavation #35
Excavation #37	13,000	88	8	96	Backfill approval pending	Excavations #11, #18, #19 and #30 combined and expended to Excavation #37
Phase 2						
Excavation #1	556	36	6	42	Backfilled	
Excavation #2	1,095	30	10	40	Backfilled	
Excavation #8	1,303	51	8	59	Backfilled	
Phase 1						
Excavation #3	1,042	24	6	30	Backfilled	Excavations #3, #4, and #14 combined
Excavation #4	1,845	50	15	65	Backfilled	Excavations #3, #4, and #14 combined
Excavation #14	2,112	82	12	94	Backfilled	Excavations #3, #4, and #14 combined
Excavation #5	340	28	4	32	Backfilled	
Total	50,293	508	80	588		

Notes:

yds³ = cubic yards

APPENDIX A

EXCAVATIONS #35 AND #19/#37 SURVEY DATA

Excavation # 19

date of field topo: December 22, 2015

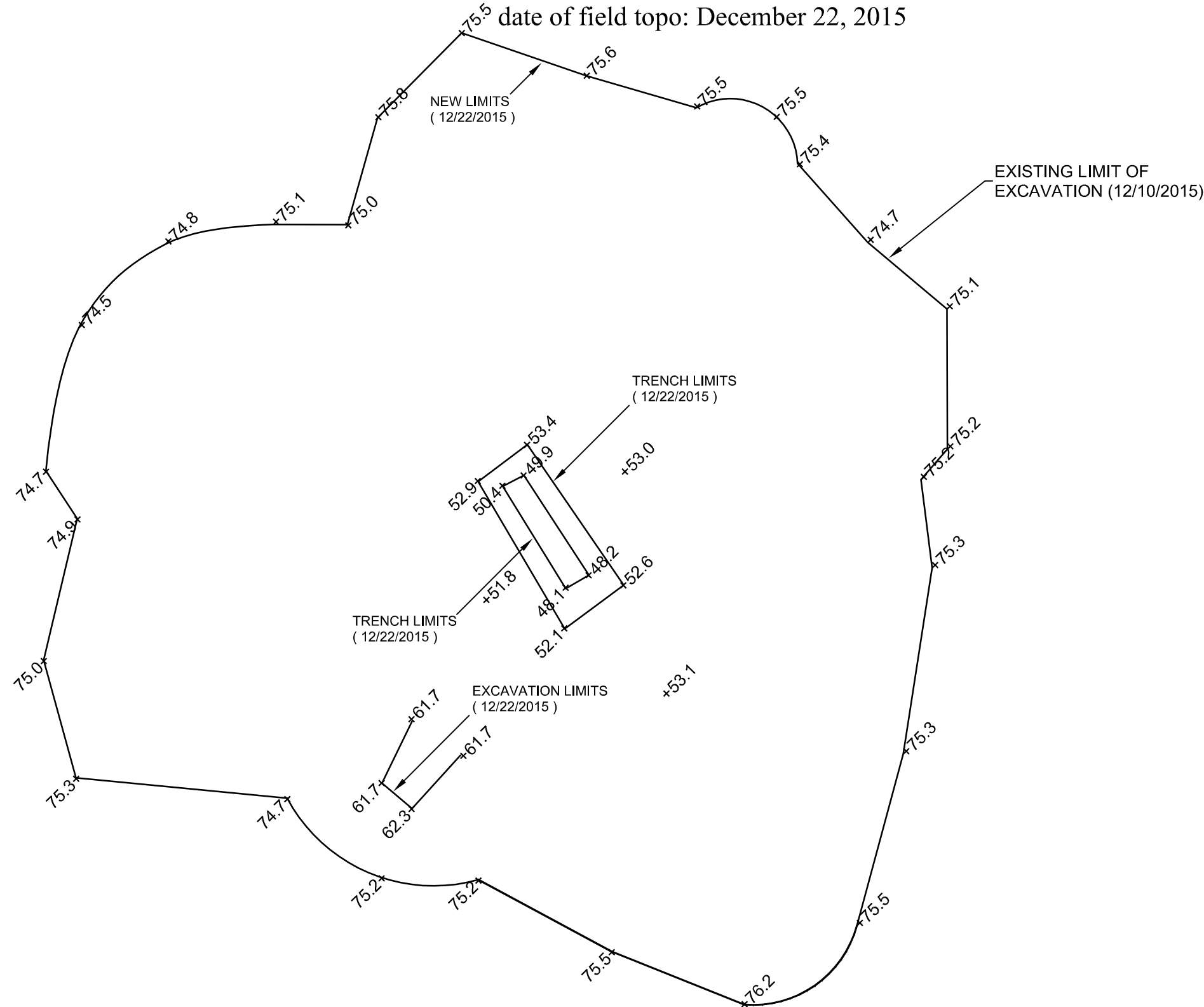

DATUM:

HORIZONTAL:

North American Datum of 1983 (NAD'83)
 CCS'83, Zone V (0405) , (2011.00 epoch)
 Based on California Real Time Network (CRTN) Station "BLSA"

BENCH MARK:

Los Angeles County Dept. of Public Works
 Designation: CY 8835 (Artesia Quad)
 Description:
 CS BM MON IN S END C.B. 1M(3.3') N/O BCR @ NW COR
 ALONDRA BLVD & NORWALK BLVD MKD (BM 41-7A 1970)

Elevation= 69.014 feet (NGVD'29)(1980 adj.)



GRAPHIC SCALE



(IN FEET)
 1 inch = 30 ft.

THIS DRAWING WAS PREPARED UNDER MY SUPERVISION
 USING DATA FROM FIELD SURVEYS PERFORMED BY
 ELS&M AND DATA PROVIDED BY THE SOURCE GROUP, INC.



STEPHEN E. EVANS, PLS 7017

DRAWN BY: S.E. APPROVED BY: S.EVANS DATE: 7/07/2015 DWG. NO.: DFSP-NORWALK.DWG	REVISIONS: INITIAL SITE VISIT, 6/04/2015 REVISED EXCAVATION #19, 12/10/2015 REVISED EXCAVATION #19, 12/22/2015	PREPARED FOR: The Source Group, Inc. 1962 Freeman Avenue Signal Hill, CA 90755	PROJECT DFSP - Norwalk 15306 Norwalk Blvd. Norwalk, CA 90650	PREPARED BY: EVANS LAND SURVEYING and MAPPING 3436 Paloma Avenue La Verne, CA 91750 ph. (909) 592-5501	SHT. NO. 1 OF 1
---	---	---	---	---	--------------------

APPENDIX B
SOIL LABORATORY REPORTS



9765 Eton Avenue
Chatsworth
California 91311
Tel: (818) 998-5547
Fax: (818) 998-7258

October 28, 2015

Neil Irish

The Source Group, Inc. (SH)
1962 Freeman Ave.
Signal Hill, CA 90755

**Re : DFSP Norwalk Soil Remediation / 04-NDLA-007
A5331517 / 5J21007**

Enclosed is an analytical report for the above-referenced project. The samples included in this report were received on 10/21/15 09:54 and analyzed in accordance with the attached chain-of-custody.

Unless otherwise noted, all analytical testing was accomplished in accordance with the guidelines established in our Quality Assurance Program Manual, applicable standard operating procedures, and other related documentation. The results in this analytical report are limited to the samples tested and any reproduction thereof must be made in its entirety.

If you have any questions regarding this report or require additional information please call me at American Analytics.

Sincerely,

Viorel Vasile
Operations Manager

**LABORATORY ANALYSIS RESULTS**

Client: The Source Group, Inc. (SH)
Project No: 04-NDLA-007
Project Name: DFSP Norwalk Soil Remediation

AA Project No: A5331517
Date Received: 10/21/15
Date Reported: 10/28/15

Sample ID	Laboratory ID	Matrix	TAT	Date Sampled	Date Received
<u>8260B/5035 +OXY+TPHG</u>					
EX-35-W1-3	5J21007-01	Soil	5	10/20/15 00:00	10/21/15 09:54
EX-35-W1-6	5J21007-02	Soil	5	10/20/15 00:00	10/21/15 09:54
EX-35-W1-9	5J21007-03	Soil	5	10/20/15 00:00	10/21/15 09:54
EX-35-W2-3	5J21007-04	Soil	5	10/20/15 00:00	10/21/15 09:54
EX-35-W2-6	5J21007-05	Soil	5	10/20/15 00:00	10/21/15 09:54
EX-35-W2-9	5J21007-06	Soil	5	10/20/15 00:00	10/21/15 09:54
EX-35-W3-3	5J21007-07	Soil	5	10/20/15 00:00	10/21/15 09:54
EX-35-W3-6	5J21007-08	Soil	5	10/20/15 00:00	10/21/15 09:54
EX-35-W3-9	5J21007-09	Soil	5	10/20/15 00:00	10/21/15 09:54
EX-35-W4-3	5J21007-10	Soil	5	10/20/15 00:00	10/21/15 09:54
EX-35-W4-6	5J21007-11	Soil	5	10/20/15 00:00	10/21/15 09:54
EX-35-W4-9	5J21007-12	Soil	5	10/20/15 00:00	10/21/15 09:54
EX-35-W5-3	5J21007-13	Soil	5	10/20/15 00:00	10/21/15 09:54
EX-35-W5-6	5J21007-14	Soil	5	10/20/15 00:00	10/21/15 09:54
EX-35-W5-9	5J21007-15	Soil	5	10/20/15 00:00	10/21/15 09:54
EX-35-W6-3	5J21007-16	Soil	5	10/20/15 00:00	10/21/15 09:54
EX-35-W6-6	5J21007-17	Soil	5	10/20/15 00:00	10/21/15 09:54
EX-35-W6-9	5J21007-18	Soil	5	10/20/15 00:00	10/21/15 09:54
EX-35-W7-3	5J21007-19	Soil	5	10/20/15 00:00	10/21/15 09:54

Viorel Vasile
Operations Manager



LABORATORY ANALYSIS RESULTS

Client: The Source Group, Inc. (SH)
Project No: 04-NDLA-007
Project Name: DFSP Norwalk Soil Remediation

AA Project No: A5331517
Date Received: 10/21/15
Date Reported: 10/28/15

Sample ID	Laboratory ID	Matrix	TAT	Date Sampled	Date Received
EX-35-W7-6	5J21007-20	Soil	5	10/20/15 00:00	10/21/15 09:54
EX-35-W7-9	5J21007-21	Soil	5	10/20/15 00:00	10/21/15 09:54
EX-35-W8-3	5J21007-22	Soil	5	10/20/15 00:00	10/21/15 09:54
EX-35-W8-6	5J21007-23	Soil	5	10/20/15 00:00	10/21/15 09:54
EX-35-W8-9	5J21007-24	Soil	5	10/20/15 00:00	10/21/15 09:54
EX-35-W9-3	5J21007-25	Soil	5	10/20/15 00:00	10/21/15 09:54
EX-35-W9-6	5J21007-26	Soil	5	10/20/15 00:00	10/21/15 09:54
EX-35-W9-9	5J21007-27	Soil	5	10/20/15 00:00	10/21/15 09:54
EX-35-N1-3	5J21007-28	Soil	5	10/20/15 00:00	10/21/15 09:54
EX-35-N1-6	5J21007-29	Soil	5	10/20/15 00:00	10/21/15 09:54
EX-35-N1-9	5J21007-30	Soil	5	10/20/15 00:00	10/21/15 09:54
EX-35-N2-3	5J21007-31	Soil	5	10/20/15 00:00	10/21/15 09:54
EX-35-N2-6	5J21007-32	Soil	5	10/20/15 00:00	10/21/15 09:54
EX-35-N2-9	5J21007-33	Soil	5	10/20/15 00:00	10/21/15 09:54
EX-35-N3-3	5J21007-34	Soil	5	10/20/15 00:00	10/21/15 09:54
EX-35-N3-6	5J21007-35	Soil	5	10/20/15 00:00	10/21/15 09:54
EX-35-N3-9	5J21007-36	Soil	5	10/20/15 00:00	10/21/15 09:54
EX-35-N4-3	5J21007-37	Soil	5	10/20/15 00:00	10/21/15 09:54
EX-35-N4-6	5J21007-38	Soil	5	10/20/15 00:00	10/21/15 09:54
EX-35-N4-9	5J21007-39	Soil	5	10/20/15 00:00	10/21/15 09:54

Viorel Vasile
Operations Manager

**LABORATORY ANALYSIS RESULTS**

Client: The Source Group, Inc. (SH)
Project No: 04-NDLA-007
Project Name: DFSP Norwalk Soil Remediation

AA Project No: A5331517
Date Received: 10/21/15
Date Reported: 10/28/15

Sample ID	Laboratory ID	Matrix	TAT	Date Sampled	Date Received
EX-35-N5-3	5J21007-40	Soil	5	10/20/15 00:00	10/21/15 09:54
EX-35-N5-6	5J21007-41	Soil	5	10/20/15 00:00	10/21/15 09:54
EX-35-N5-9	5J21007-42	Soil	5	10/20/15 00:00	10/21/15 09:54
EX-35-N6-3	5J21007-43	Soil	5	10/20/15 00:00	10/21/15 09:54
EX-35-N6-6	5J21007-44	Soil	5	10/20/15 00:00	10/21/15 09:54
EX-35-N6-9	5J21007-45	Soil	5	10/20/15 00:00	10/21/15 09:54
EX-35-N7-3	5J21007-46	Soil	5	10/20/15 00:00	10/21/15 09:54
EX-35-N7-6	5J21007-47	Soil	5	10/20/15 00:00	10/21/15 09:54
EX-35-N7-9	5J21007-48	Soil	5	10/20/15 00:00	10/21/15 09:54
EX-35-N8-3	5J21007-49	Soil	5	10/20/15 00:00	10/21/15 09:54
EX-35-N8-6	5J21007-50	Soil	5	10/20/15 00:00	10/21/15 09:54
EX-35-N8-9	5J21007-51	Soil	5	10/20/15 00:00	10/21/15 09:54

Carbon Chain Custom

EX-35-W1-3	5J21007-01	Soil	5	10/20/15 00:00	10/21/15 09:54
EX-35-W1-6	5J21007-02	Soil	5	10/20/15 00:00	10/21/15 09:54
EX-35-W1-9	5J21007-03	Soil	5	10/20/15 00:00	10/21/15 09:54
EX-35-W2-3	5J21007-04	Soil	5	10/20/15 00:00	10/21/15 09:54
EX-35-W2-6	5J21007-05	Soil	5	10/20/15 00:00	10/21/15 09:54
EX-35-W2-9	5J21007-06	Soil	5	10/20/15 00:00	10/21/15 09:54
EX-35-W3-3	5J21007-07	Soil	5	10/20/15 00:00	10/21/15 09:54

Viorel Vasile
Operations Manager

**LABORATORY ANALYSIS RESULTS**

Client: The Source Group, Inc. (SH)
Project No: 04-NDLA-007
Project Name: DFSP Norwalk Soil Remediation

AA Project No: A5331517
Date Received: 10/21/15
Date Reported: 10/28/15

Sample ID	Laboratory ID	Matrix	TAT	Date Sampled	Date Received
EX-35-W3-6	5J21007-08	Soil	5	10/20/15 00:00	10/21/15 09:54
EX-35-W3-9	5J21007-09	Soil	5	10/20/15 00:00	10/21/15 09:54
EX-35-W4-3	5J21007-10	Soil	5	10/20/15 00:00	10/21/15 09:54
EX-35-W4-6	5J21007-11	Soil	5	10/20/15 00:00	10/21/15 09:54
EX-35-W4-9	5J21007-12	Soil	5	10/20/15 00:00	10/21/15 09:54
EX-35-W5-3	5J21007-13	Soil	5	10/20/15 00:00	10/21/15 09:54
EX-35-W5-6	5J21007-14	Soil	5	10/20/15 00:00	10/21/15 09:54
EX-35-W5-9	5J21007-15	Soil	5	10/20/15 00:00	10/21/15 09:54
EX-35-W6-3	5J21007-16	Soil	5	10/20/15 00:00	10/21/15 09:54
EX-35-W6-6	5J21007-17	Soil	5	10/20/15 00:00	10/21/15 09:54
EX-35-W6-9	5J21007-18	Soil	5	10/20/15 00:00	10/21/15 09:54
EX-35-W7-3	5J21007-19	Soil	5	10/20/15 00:00	10/21/15 09:54
EX-35-W7-6	5J21007-20	Soil	5	10/20/15 00:00	10/21/15 09:54
EX-35-W7-9	5J21007-21	Soil	5	10/20/15 00:00	10/21/15 09:54
EX-35-W8-3	5J21007-22	Soil	5	10/20/15 00:00	10/21/15 09:54
EX-35-W8-6	5J21007-23	Soil	5	10/20/15 00:00	10/21/15 09:54
EX-35-W8-9	5J21007-24	Soil	5	10/20/15 00:00	10/21/15 09:54
EX-35-W9-3	5J21007-25	Soil	5	10/20/15 00:00	10/21/15 09:54
EX-35-W9-6	5J21007-26	Soil	5	10/20/15 00:00	10/21/15 09:54
EX-35-W9-9	5J21007-27	Soil	5	10/20/15 00:00	10/21/15 09:54

Viorel Vasile
Operations Manager

**LABORATORY ANALYSIS RESULTS**

Client: The Source Group, Inc. (SH)
Project No: 04-NDLA-007
Project Name: DFSP Norwalk Soil Remediation

AA Project No: A5331517
Date Received: 10/21/15
Date Reported: 10/28/15

Sample ID	Laboratory ID	Matrix	TAT	Date Sampled	Date Received
EX-35-N1-3	5J21007-28	Soil	5	10/20/15 00:00	10/21/15 09:54
EX-35-N1-6	5J21007-29	Soil	5	10/20/15 00:00	10/21/15 09:54
EX-35-N1-9	5J21007-30	Soil	5	10/20/15 00:00	10/21/15 09:54
EX-35-N2-3	5J21007-31	Soil	5	10/20/15 00:00	10/21/15 09:54
EX-35-N2-6	5J21007-32	Soil	5	10/20/15 00:00	10/21/15 09:54
EX-35-N2-9	5J21007-33	Soil	5	10/20/15 00:00	10/21/15 09:54
EX-35-N3-3	5J21007-34	Soil	5	10/20/15 00:00	10/21/15 09:54
EX-35-N3-6	5J21007-35	Soil	5	10/20/15 00:00	10/21/15 09:54
EX-35-N3-9	5J21007-36	Soil	5	10/20/15 00:00	10/21/15 09:54
EX-35-N4-3	5J21007-37	Soil	5	10/20/15 00:00	10/21/15 09:54
EX-35-N4-6	5J21007-38	Soil	5	10/20/15 00:00	10/21/15 09:54
EX-35-N4-9	5J21007-39	Soil	5	10/20/15 00:00	10/21/15 09:54
EX-35-N5-3	5J21007-40	Soil	5	10/20/15 00:00	10/21/15 09:54
EX-35-N5-6	5J21007-41	Soil	5	10/20/15 00:00	10/21/15 09:54
EX-35-N5-9	5J21007-42	Soil	5	10/20/15 00:00	10/21/15 09:54
EX-35-N6-3	5J21007-43	Soil	5	10/20/15 00:00	10/21/15 09:54
EX-35-N6-6	5J21007-44	Soil	5	10/20/15 00:00	10/21/15 09:54
EX-35-N6-9	5J21007-45	Soil	5	10/20/15 00:00	10/21/15 09:54
EX-35-N7-3	5J21007-46	Soil	5	10/20/15 00:00	10/21/15 09:54
EX-35-N7-6	5J21007-47	Soil	5	10/20/15 00:00	10/21/15 09:54

Viorel Vasile
Operations Manager



LABORATORY ANALYSIS RESULTS

Client: The Source Group, Inc. (SH)
Project No: 04-NDLA-007
Project Name: DFSP Norwalk Soil Remediation

AA Project No: A5331517
Date Received: 10/21/15
Date Reported: 10/28/15

Sample ID	Laboratory ID	Matrix	TAT	Date Sampled	Date Received
EX-35-N7-9	5J21007-48	Soil	5	10/20/15 00:00	10/21/15 09:54
EX-35-N8-3	5J21007-49	Soil	5	10/20/15 00:00	10/21/15 09:54
EX-35-N8-6	5J21007-50	Soil	5	10/20/15 00:00	10/21/15 09:54
EX-35-N8-9	5J21007-51	Soil	5	10/20/15 00:00	10/21/15 09:54

Viorel Vasile
Operations Manager



LABORATORY ANALYSIS RESULTS

Client: The Source Group, Inc. (SH)
Project No: 04-NDLA-007
Project Name: DFSP Norwalk Soil Remediation
Method: VOCs, OXY & TPHG by GC/MS EPA 5035

AA Project No: A5331517
Date Received: 10/21/15
Date Reported: 10/28/15
Units: mg/kg

Date Sampled:	10/20/15	10/20/15	10/20/15	10/20/15	
Date Prepared:	10/21/15	10/21/15	10/21/15	10/21/15	
Date Analyzed:	10/21/15	10/21/15	10/21/15	10/21/15	
AA ID No:	5J21007-01	5J21007-02	5J21007-03	5J21007-04	
Client ID No:	EX-35-W1-3	EX-35-W1-6	EX-35-W1-9	EX-35-W2-3	
Matrix:	Soil	Soil	Soil	Soil	
Dilution Factor:	1	1	1	1	MRL

8260B/5035 +OXY+TPHG (EPA 8260B/5035)

Acetone	<0.050	<0.050	<0.050	<0.050	0.050
tert-Amyl Methyl Ether (TAME)	<0.0050	<0.0050	<0.0050	<0.0050	0.0050
Benzene	<0.010	<0.010	<0.010	<0.010	0.010
Bromobenzene	<0.0050	<0.0050	<0.0050	<0.0050	0.0050
Bromochloromethane	<0.0050	<0.0050	<0.0050	<0.0050	0.0050
Bromodichloromethane	<0.0050	<0.0050	<0.0050	<0.0050	0.0050
Bromoform	<0.0050	<0.0050	<0.0050	<0.0050	0.0050
Bromomethane	<0.0050	<0.0050	<0.0050	<0.0050	0.0050
2-Butanone (MEK)	<0.050	<0.050	<0.050	<0.050	0.050
tert-Butyl alcohol (TBA)	<0.020	<0.020	<0.020	<0.020	0.020
sec-Butylbenzene	<0.0050	<0.0050	<0.0050	<0.0050	0.0050
tert-Butylbenzene	<0.0050	<0.0050	<0.0050	<0.0050	0.0050
n-Butylbenzene	<0.0050	<0.0050	<0.0050	<0.0050	0.0050
Carbon Disulfide	<0.0050	<0.0050	<0.0050	<0.0050	0.0050
Carbon Tetrachloride	<0.0050	<0.0050	<0.0050	<0.0050	0.0050
Chlorobenzene	<0.0050	<0.0050	<0.0050	<0.0050	0.0050
Chloroethane	<0.0050	<0.0050	<0.0050	<0.0050	0.0050
Chloroform	<0.0050	<0.0050	<0.0050	<0.0050	0.0050
Chloromethane	<0.0050	<0.0050	<0.0050	<0.0050	0.0050
2-Chlorotoluene	<0.0050	<0.0050	<0.0050	<0.0050	0.0050
4-Chlorotoluene	<0.0050	<0.0050	<0.0050	<0.0050	0.0050
1,2-Dibromo-3-chloropropane	<0.010	<0.010	<0.010	<0.010	0.010
Dibromochloromethane	<0.0050	<0.0050	<0.0050	<0.0050	0.0050
1,2-Dibromoethane (EDB)	<0.0050	<0.0050	<0.0050	<0.0050	0.0050
Dibromomethane	<0.0050	<0.0050	<0.0050	<0.0050	0.0050
1,4-Dichlorobenzene	<0.0050	<0.0050	<0.0050	<0.0050	0.0050
1,3-Dichlorobenzene	<0.0050	<0.0050	<0.0050	<0.0050	0.0050

Viorel Vasile
Operations Manager



LABORATORY ANALYSIS RESULTS

Client: The Source Group, Inc. (SH)
Project No: 04-NDLA-007
Project Name: DFSP Norwalk Soil Remediation
Method: VOCs, OXY & TPHG by GC/MS EPA 5035

AA Project No: A5331517
Date Received: 10/21/15
Date Reported: 10/28/15
Units: mg/kg

Date Sampled:	10/20/15	10/20/15	10/20/15	10/20/15	
Date Prepared:	10/21/15	10/21/15	10/21/15	10/21/15	
Date Analyzed:	10/21/15	10/21/15	10/21/15	10/21/15	
AA ID No:	5J21007-01	5J21007-02	5J21007-03	5J21007-04	
Client ID No:	EX-35-W1-3	EX-35-W1-6	EX-35-W1-9	EX-35-W2-3	
Matrix:	Soil	Soil	Soil	Soil	
Dilution Factor:	1	1	1	1	MRL

8260B/5035 +OXY+TPHG (EPA 8260B/5035) (continued)

1,2-Dichlorobenzene	<0.0050	<0.0050	<0.0050	<0.0050	0.0050
Dichlorodifluoromethane (R12)	<0.0050	<0.0050	<0.0050	<0.0050	0.0050
1,1-Dichloroethane	<0.0050	<0.0050	<0.0050	<0.0050	0.0050
1,2-Dichloroethane (EDC)	<0.0050	<0.0050	<0.0050	<0.0050	0.0050
trans-1,2-Dichloroethylene	<0.0050	<0.0050	<0.0050	<0.0050	0.0050
cis-1,2-Dichloroethylene	<0.0050	<0.0050	<0.0050	<0.0050	0.0050
1,1-Dichloroethylene	<0.0050	<0.0050	<0.0050	<0.0050	0.0050
2,2-Dichloropropane	<0.0050	<0.0050	<0.0050	<0.0050	0.0050
1,3-Dichloropropane	<0.0050	<0.0050	<0.0050	<0.0050	0.0050
1,2-Dichloropropane	<0.0050	<0.0050	<0.0050	<0.0050	0.0050
trans-1,3-Dichloropropylene	<0.0050	<0.0050	<0.0050	<0.0050	0.0050
1,1-Dichloropropylene	<0.0050	<0.0050	<0.0050	<0.0050	0.0050
cis-1,3-Dichloropropylene	<0.0050	<0.0050	<0.0050	<0.0050	0.0050
Diisopropyl ether (DIPE)	<0.0050	<0.0050	<0.0050	<0.0050	0.0050
Ethylbenzene	<0.0020	<0.0020	<0.0020	<0.0020	0.0020
Ethyl-tert-Butyl Ether (ETBE)	<0.0050	<0.0050	<0.0050	<0.0050	0.0050
Gasoline Range Organics (GRO)	<0.50	<0.50	<0.50	<0.50	0.50
Hexachlorobutadiene	<0.010	<0.010	<0.010	<0.010	0.010
2-Hexanone (MBK)	<0.050	<0.050	<0.050	<0.050	0.050
Isopropylbenzene	<0.0050	<0.0050	<0.0050	<0.0050	0.0050
4-Isopropyltoluene	<0.0050	<0.0050	<0.0050	<0.0050	0.0050
Methyl-tert-Butyl Ether (MTBE)	<0.0050	<0.0050	<0.0050	<0.0050	0.0050
Methylene Chloride	<0.050	<0.050	<0.050	<0.050	0.050
4-Methyl-2-pentanone (MIBK)	<0.050	<0.050	<0.050	<0.050	0.050
Naphthalene	<0.010	<0.010	<0.010	<0.010	0.010
n-Propylbenzene	<0.0050	<0.0050	<0.0050	<0.0050	0.0050

Viorel Vasile
Operations Manager



LABORATORY ANALYSIS RESULTS

Client: The Source Group, Inc. (SH)
Project No: 04-NDLA-007
Project Name: DFSP Norwalk Soil Remediation
Method: VOCs, OXY & TPHG by GC/MS EPA 5035

AA Project No: A5331517
Date Received: 10/21/15
Date Reported: 10/28/15
Units: mg/kg

Date Sampled:	10/20/15	10/20/15	10/20/15	10/20/15	
Date Prepared:	10/21/15	10/21/15	10/21/15	10/21/15	
Date Analyzed:	10/21/15	10/21/15	10/21/15	10/21/15	
AA ID No:	5J21007-01	5J21007-02	5J21007-03	5J21007-04	
Client ID No:	EX-35-W1-3	EX-35-W1-6	EX-35-W1-9	EX-35-W2-3	
Matrix:	Soil	Soil	Soil	Soil	
Dilution Factor:	1	1	1	1	MRL

8260B/5035 +OXY+TPHG (EPA 8260B/5035) (continued)

Styrene	<0.0050	<0.0050	<0.0050	<0.0050	0.0050
1,1,1,2-Tetrachloroethane	<0.0050	<0.0050	<0.0050	<0.0050	0.0050
1,1,2,2-Tetrachloroethane	<0.0050	<0.0050	<0.0050	<0.0050	0.0050
Tetrachloroethylene (PCE)	<0.0050	<0.0050	<0.0050	<0.0050	0.0050
Toluene	<0.0020	<0.0020	<0.0020	<0.0020	0.0020
1,2,4-Trichlorobenzene	<0.0050	<0.0050	<0.0050	<0.0050	0.0050
1,2,3-Trichlorobenzene	<0.0050	<0.0050	<0.0050	<0.0050	0.0050
1,1,2-Trichloroethane	<0.0050	<0.0050	<0.0050	<0.0050	0.0050
1,1,1-Trichloroethane	<0.0050	<0.0050	<0.0050	<0.0050	0.0050
Trichloroethylene (TCE)	<0.0050	<0.0050	<0.0050	<0.0050	0.0050
Trichlorofluoromethane (R11)	<0.0050	<0.0050	<0.0050	<0.0050	0.0050
1,2,3-Trichloropropane	<0.0050	<0.0050	<0.0050	<0.0050	0.0050
1,1,2-Trichloro-1,2,2-trifluoroethane (R113)	<0.0050	<0.0050	<0.0050	<0.0050	0.0050
1,3,5-Trimethylbenzene	<0.0050	<0.0050	<0.0050	<0.0050	0.0050
1,2,4-Trimethylbenzene	<0.0050	<0.0050	<0.0050	<0.0050	0.0050
Vinyl chloride	<0.0050	<0.0050	<0.0050	<0.0050	0.0050
o-Xylene	<0.0020	<0.0020	<0.0020	<0.0020	0.0020
m,p-Xylenes	<0.0020	<0.0020	<0.0020	<0.0020	0.0020

Surrogates

					%REC Limits
4-Bromofluorobenzene	118%	112%	109%	114%	70-140
Dibromofluoromethane	117%	130%	123%	131%	70-140
Toluene-d8	107%	107%	103%	106%	70-140

Viorel Vasile
Operations Manager



LABORATORY ANALYSIS RESULTS

Client: The Source Group, Inc. (SH)
Project No: 04-NDLA-007
Project Name: DFSP Norwalk Soil Remediation
Method: VOCs, OXY & TPHG by GC/MS EPA 5035

AA Project No: A5331517
Date Received: 10/21/15
Date Reported: 10/28/15
Units: mg/kg

Date Sampled:	10/20/15	10/20/15	10/20/15	10/20/15	
Date Prepared:	10/21/15	10/21/15	10/21/15	10/21/15	
Date Analyzed:	10/21/15	10/21/15	10/21/15	10/21/15	
AA ID No:	5J21007-05	5J21007-06	5J21007-07	5J21007-08	
Client ID No:	EX-35-W2-6	EX-35-W2-9	EX-35-W3-3	EX-35-W3-6	
Matrix:	Soil	Soil	Soil	Soil	
Dilution Factor:	1	1	1	1	MRL

8260B/5035 +OXY+TPHG (EPA 8260B/5035)

Acetone	<0.050	<0.050	<0.050	<0.050	0.050
tert-Amyl Methyl Ether (TAME)	<0.0050	<0.0050	<0.0050	<0.0050	0.0050
Benzene	<0.010	<0.010	<0.010	<0.010	0.010
Bromobenzene	<0.0050	<0.0050	<0.0050	<0.0050	0.0050
Bromochloromethane	<0.0050	<0.0050	<0.0050	<0.0050	0.0050
Bromodichloromethane	<0.0050	<0.0050	<0.0050	<0.0050	0.0050
Bromoform	<0.0050	<0.0050	<0.0050	<0.0050	0.0050
Bromomethane	<0.0050	<0.0050	<0.0050	<0.0050	0.0050
2-Butanone (MEK)	<0.050	<0.050	<0.050	<0.050	0.050
tert-Butyl alcohol (TBA)	<0.020	<0.020	<0.020	<0.020	0.020
sec-Butylbenzene	<0.0050	<0.0050	<0.0050	<0.0050	0.0050
tert-Butylbenzene	<0.0050	<0.0050	<0.0050	<0.0050	0.0050
n-Butylbenzene	<0.0050	<0.0050	<0.0050	<0.0050	0.0050
Carbon Disulfide	<0.0050	<0.0050	<0.0050	<0.0050	0.0050
Carbon Tetrachloride	<0.0050	<0.0050	<0.0050	<0.0050	0.0050
Chlorobenzene	<0.0050	<0.0050	<0.0050	<0.0050	0.0050
Chloroethane	<0.0050	<0.0050	<0.0050	<0.0050	0.0050
Chloroform	<0.0050	<0.0050	<0.0050	<0.0050	0.0050
Chloromethane	<0.0050	<0.0050	<0.0050	<0.0050	0.0050
2-Chlorotoluene	<0.0050	<0.0050	<0.0050	<0.0050	0.0050
4-Chlorotoluene	<0.0050	<0.0050	<0.0050	<0.0050	0.0050
1,2-Dibromo-3-chloropropane	<0.010	<0.010	<0.010	<0.010	0.010
Dibromochloromethane	<0.0050	<0.0050	<0.0050	<0.0050	0.0050
1,2-Dibromoethane (EDB)	<0.0050	<0.0050	<0.0050	<0.0050	0.0050
Dibromomethane	<0.0050	<0.0050	<0.0050	<0.0050	0.0050
1,4-Dichlorobenzene	<0.0050	<0.0050	<0.0050	<0.0050	0.0050
1,3-Dichlorobenzene	<0.0050	<0.0050	<0.0050	<0.0050	0.0050

Viorel Vasile
Operations Manager



LABORATORY ANALYSIS RESULTS

Client: The Source Group, Inc. (SH)
Project No: 04-NDLA-007
Project Name: DFSP Norwalk Soil Remediation
Method: VOCs, OXY & TPHG by GC/MS EPA 5035

AA Project No: A5331517
Date Received: 10/21/15
Date Reported: 10/28/15
Units: mg/kg

Date Sampled:	10/20/15	10/20/15	10/20/15	10/20/15	
Date Prepared:	10/21/15	10/21/15	10/21/15	10/21/15	
Date Analyzed:	10/21/15	10/21/15	10/21/15	10/21/15	
AA ID No:	5J21007-05	5J21007-06	5J21007-07	5J21007-08	
Client ID No:	EX-35-W2-6	EX-35-W2-9	EX-35-W3-3	EX-35-W3-6	
Matrix:	Soil	Soil	Soil	Soil	
Dilution Factor:	1	1	1	1	MRL

8260B/5035 +OXY+TPHG (EPA 8260B/5035) (continued)

1,2-Dichlorobenzene	<0.0050	<0.0050	<0.0050	<0.0050	0.0050
Dichlorodifluoromethane (R12)	<0.0050	<0.0050	<0.0050	<0.0050	0.0050
1,1-Dichloroethane	<0.0050	<0.0050	<0.0050	<0.0050	0.0050
1,2-Dichloroethane (EDC)	<0.0050	<0.0050	<0.0050	<0.0050	0.0050
trans-1,2-Dichloroethylene	<0.0050	<0.0050	<0.0050	<0.0050	0.0050
cis-1,2-Dichloroethylene	<0.0050	<0.0050	<0.0050	<0.0050	0.0050
1,1-Dichloroethylene	<0.0050	<0.0050	<0.0050	<0.0050	0.0050
2,2-Dichloropropane	<0.0050	<0.0050	<0.0050	<0.0050	0.0050
1,3-Dichloropropane	<0.0050	<0.0050	<0.0050	<0.0050	0.0050
1,2-Dichloropropane	<0.0050	<0.0050	<0.0050	<0.0050	0.0050
trans-1,3-Dichloropropylene	<0.0050	<0.0050	<0.0050	<0.0050	0.0050
1,1-Dichloropropylene	<0.0050	<0.0050	<0.0050	<0.0050	0.0050
cis-1,3-Dichloropropylene	<0.0050	<0.0050	<0.0050	<0.0050	0.0050
Diisopropyl ether (DIPE)	<0.0050	<0.0050	<0.0050	<0.0050	0.0050
Ethylbenzene	<0.0020	<0.0020	<0.0020	<0.0020	0.0020
Ethyl-tert-Butyl Ether (ETBE)	<0.0050	<0.0050	<0.0050	<0.0050	0.0050
Gasoline Range Organics (GRO)	<0.50	<0.50	<0.50	<0.50	0.50
Hexachlorobutadiene	<0.010	<0.010	<0.010	<0.010	0.010
2-Hexanone (MBK)	<0.050	<0.050	<0.050	<0.050	0.050
Isopropylbenzene	<0.0050	<0.0050	<0.0050	<0.0050	0.0050
4-Isopropyltoluene	<0.0050	<0.0050	<0.0050	<0.0050	0.0050
Methyl-tert-Butyl Ether (MTBE)	<0.0050	<0.0050	<0.0050	<0.0050	0.0050
Methylene Chloride	<0.050	<0.050	<0.050	<0.050	0.050
4-Methyl-2-pentanone (MIBK)	<0.050	<0.050	<0.050	<0.050	0.050
Naphthalene	<0.010	<0.010	<0.010	<0.010	0.010
n-Propylbenzene	<0.0050	<0.0050	<0.0050	<0.0050	0.0050

Viorel Vasile
Operations Manager



LABORATORY ANALYSIS RESULTS

Client: The Source Group, Inc. (SH)
Project No: 04-NDLA-007
Project Name: DFSP Norwalk Soil Remediation
Method: VOCs, OXY & TPHG by GC/MS EPA 5035

AA Project No: A5331517
Date Received: 10/21/15
Date Reported: 10/28/15
Units: mg/kg

Date Sampled:	10/20/15	10/20/15	10/20/15	10/20/15	
Date Prepared:	10/21/15	10/21/15	10/21/15	10/21/15	
Date Analyzed:	10/21/15	10/21/15	10/21/15	10/21/15	
AA ID No:	5J21007-05	5J21007-06	5J21007-07	5J21007-08	
Client ID No:	EX-35-W2-6	EX-35-W2-9	EX-35-W3-3	EX-35-W3-6	
Matrix:	Soil	Soil	Soil	Soil	
Dilution Factor:	1	1	1	1	MRL

8260B/5035 +OXY+TPHG (EPA 8260B/5035) (continued)

Styrene	<0.0050	<0.0050	<0.0050	<0.0050	0.0050
1,1,1,2-Tetrachloroethane	<0.0050	<0.0050	<0.0050	<0.0050	0.0050
1,1,2,2-Tetrachloroethane	<0.0050	<0.0050	<0.0050	<0.0050	0.0050
Tetrachloroethylene (PCE)	<0.0050	<0.0050	<0.0050	<0.0050	0.0050
Toluene	<0.0020	<0.0020	<0.0020	<0.0020	0.0020
1,2,4-Trichlorobenzene	<0.0050	<0.0050	<0.0050	<0.0050	0.0050
1,2,3-Trichlorobenzene	<0.0050	<0.0050	<0.0050	<0.0050	0.0050
1,1,2-Trichloroethane	<0.0050	<0.0050	<0.0050	<0.0050	0.0050
1,1,1-Trichloroethane	<0.0050	<0.0050	<0.0050	<0.0050	0.0050
Trichloroethylene (TCE)	<0.0050	<0.0050	<0.0050	<0.0050	0.0050
Trichlorofluoromethane (R11)	<0.0050	<0.0050	<0.0050	<0.0050	0.0050
1,2,3-Trichloropropane	<0.0050	<0.0050	<0.0050	<0.0050	0.0050
1,1,2-Trichloro-1,2,2-trifluoroethane (R113)	<0.0050	<0.0050	<0.0050	<0.0050	0.0050
1,3,5-Trimethylbenzene	<0.0050	<0.0050	<0.0050	<0.0050	0.0050
1,2,4-Trimethylbenzene	<0.0050	<0.0050	<0.0050	<0.0050	0.0050
Vinyl chloride	<0.0050	<0.0050	<0.0050	<0.0050	0.0050
o-Xylene	<0.0020	<0.0020	<0.0020	<0.0020	0.0020
m,p-Xylenes	<0.0020	<0.0020	<0.0020	<0.0020	0.0020

Surrogates

4-Bromofluorobenzene	116%	119%	116%	117%	%REC Limits 70-140
Dibromofluoromethane	126%	130%	134%	136%	70-140
Toluene-d8	107%	106%	109%	108%	70-140

Viorel Vasile
Operations Manager



LABORATORY ANALYSIS RESULTS

Client: The Source Group, Inc. (SH)
Project No: 04-NDLA-007
Project Name: DFSP Norwalk Soil Remediation
Method: VOCs, OXY & TPHG by GC/MS EPA 5035

AA Project No: A5331517
Date Received: 10/21/15
Date Reported: 10/28/15
Units: mg/kg

Date Sampled:	10/20/15	10/20/15	10/20/15	10/20/15	
Date Prepared:	10/21/15	10/21/15	10/21/15	10/21/15	
Date Analyzed:	10/21/15	10/21/15	10/21/15	10/21/15	
AA ID No:	5J21007-09	5J21007-10	5J21007-11	5J21007-12	
Client ID No:	EX-35-W3-9	EX-35-W4-3	EX-35-W4-6	EX-35-W4-9	
Matrix:	Soil	Soil	Soil	Soil	
Dilution Factor:	1	1	1	1	MRL

8260B/5035 +OXY+TPHG (EPA 8260B/5035)

Acetone	<0.050	<0.050	<0.050	<0.050	0.050
tert-Amyl Methyl Ether (TAME)	<0.0050	<0.0050	<0.0050	<0.0050	0.0050
Benzene	<0.010	<0.010	<0.010	<0.010	0.010
Bromobenzene	<0.0050	<0.0050	<0.0050	<0.0050	0.0050
Bromochloromethane	<0.0050	<0.0050	<0.0050	<0.0050	0.0050
Bromodichloromethane	<0.0050	<0.0050	<0.0050	<0.0050	0.0050
Bromoform	<0.0050	<0.0050	<0.0050	<0.0050	0.0050
Bromomethane	<0.0050	<0.0050	<0.0050	<0.0050	0.0050
2-Butanone (MEK)	<0.050	<0.050	<0.050	<0.050	0.050
tert-Butyl alcohol (TBA)	<0.020	<0.020	<0.020	<0.020	0.020
sec-Butylbenzene	<0.0050	<0.0050	<0.0050	<0.0050	0.0050
tert-Butylbenzene	<0.0050	<0.0050	<0.0050	<0.0050	0.0050
n-Butylbenzene	<0.0050	<0.0050	<0.0050	<0.0050	0.0050
Carbon Disulfide	<0.0050	<0.0050	<0.0050	<0.0050	0.0050
Carbon Tetrachloride	<0.0050	<0.0050	<0.0050	<0.0050	0.0050
Chlorobenzene	<0.0050	<0.0050	<0.0050	<0.0050	0.0050
Chloroethane	<0.0050	<0.0050	<0.0050	<0.0050	0.0050
Chloroform	<0.0050	<0.0050	<0.0050	<0.0050	0.0050
Chloromethane	<0.0050	<0.0050	<0.0050	<0.0050	0.0050
2-Chlorotoluene	<0.0050	<0.0050	<0.0050	<0.0050	0.0050
4-Chlorotoluene	<0.0050	<0.0050	<0.0050	<0.0050	0.0050
1,2-Dibromo-3-chloropropane	<0.010	<0.010	<0.010	<0.010	0.010
Dibromochloromethane	<0.0050	<0.0050	<0.0050	<0.0050	0.0050
1,2-Dibromoethane (EDB)	<0.0050	<0.0050	<0.0050	<0.0050	0.0050
Dibromomethane	<0.0050	<0.0050	<0.0050	<0.0050	0.0050
1,4-Dichlorobenzene	<0.0050	<0.0050	<0.0050	<0.0050	0.0050
1,3-Dichlorobenzene	<0.0050	<0.0050	<0.0050	<0.0050	0.0050

Viorel Vasile
Operations Manager



LABORATORY ANALYSIS RESULTS

Client: The Source Group, Inc. (SH)
Project No: 04-NDLA-007
Project Name: DFSP Norwalk Soil Remediation
Method: VOCs, OXY & TPHG by GC/MS EPA 5035

AA Project No: A5331517
Date Received: 10/21/15
Date Reported: 10/28/15
Units: mg/kg

Date Sampled:	10/20/15	10/20/15	10/20/15	10/20/15	
Date Prepared:	10/21/15	10/21/15	10/21/15	10/21/15	
Date Analyzed:	10/21/15	10/21/15	10/21/15	10/21/15	
AA ID No:	5J21007-09	5J21007-10	5J21007-11	5J21007-12	
Client ID No:	EX-35-W3-9	EX-35-W4-3	EX-35-W4-6	EX-35-W4-9	
Matrix:	Soil	Soil	Soil	Soil	
Dilution Factor:	1	1	1	1	MRL

8260B/5035 +OXY+TPHG (EPA 8260B/5035) (continued)

1,2-Dichlorobenzene	<0.0050	<0.0050	<0.0050	<0.0050	0.0050
Dichlorodifluoromethane (R12)	<0.0050	<0.0050	<0.0050	<0.0050	0.0050
1,1-Dichloroethane	<0.0050	<0.0050	<0.0050	<0.0050	0.0050
1,2-Dichloroethane (EDC)	<0.0050	<0.0050	<0.0050	<0.0050	0.0050
trans-1,2-Dichloroethylene	<0.0050	<0.0050	<0.0050	<0.0050	0.0050
cis-1,2-Dichloroethylene	<0.0050	<0.0050	<0.0050	<0.0050	0.0050
1,1-Dichloroethylene	<0.0050	<0.0050	<0.0050	<0.0050	0.0050
2,2-Dichloropropane	<0.0050	<0.0050	<0.0050	<0.0050	0.0050
1,3-Dichloropropane	<0.0050	<0.0050	<0.0050	<0.0050	0.0050
1,2-Dichloropropane	<0.0050	<0.0050	<0.0050	<0.0050	0.0050
trans-1,3-Dichloropropylene	<0.0050	<0.0050	<0.0050	<0.0050	0.0050
1,1-Dichloropropylene	<0.0050	<0.0050	<0.0050	<0.0050	0.0050
cis-1,3-Dichloropropylene	<0.0050	<0.0050	<0.0050	<0.0050	0.0050
Diisopropyl ether (DIPE)	<0.0050	<0.0050	<0.0050	<0.0050	0.0050
Ethylbenzene	<0.0020	<0.0020	<0.0020	<0.0020	0.0020
Ethyl-tert-Butyl Ether (ETBE)	<0.0050	<0.0050	<0.0050	<0.0050	0.0050
Gasoline Range Organics (GRO)	<0.50	<0.50	<0.50	<0.50	0.50
Hexachlorobutadiene	<0.010	<0.010	<0.010	<0.010	0.010
2-Hexanone (MBK)	<0.050	<0.050	<0.050	<0.050	0.050
Isopropylbenzene	<0.0050	<0.0050	<0.0050	<0.0050	0.0050
4-Isopropyltoluene	<0.0050	<0.0050	<0.0050	<0.0050	0.0050
Methyl-tert-Butyl Ether (MTBE)	<0.0050	<0.0050	<0.0050	<0.0050	0.0050
Methylene Chloride	<0.050	<0.050	<0.050	<0.050	0.050
4-Methyl-2-pentanone (MIBK)	<0.050	<0.050	<0.050	<0.050	0.050
Naphthalene	<0.010	<0.010	<0.010	<0.010	0.010
n-Propylbenzene	<0.0050	<0.0050	<0.0050	<0.0050	0.0050

Viorel Vasile
Operations Manager



LABORATORY ANALYSIS RESULTS

Client: The Source Group, Inc. (SH)
Project No: 04-NDLA-007
Project Name: DFSP Norwalk Soil Remediation
Method: VOCs, OXY & TPHG by GC/MS EPA 5035

AA Project No: A5331517
Date Received: 10/21/15
Date Reported: 10/28/15
Units: mg/kg

Date Sampled:	10/20/15	10/20/15	10/20/15	10/20/15	
Date Prepared:	10/21/15	10/21/15	10/21/15	10/21/15	
Date Analyzed:	10/21/15	10/21/15	10/21/15	10/21/15	
AA ID No:	5J21007-09	5J21007-10	5J21007-11	5J21007-12	
Client ID No:	EX-35-W3-9	EX-35-W4-3	EX-35-W4-6	EX-35-W4-9	
Matrix:	Soil	Soil	Soil	Soil	
Dilution Factor:	1	1	1	1	MRL

8260B/5035 +OXY+TPHG (EPA 8260B/5035) (continued)

Styrene	<0.0050	<0.0050	<0.0050	<0.0050	0.0050
1,1,1,2-Tetrachloroethane	<0.0050	<0.0050	<0.0050	<0.0050	0.0050
1,1,2,2-Tetrachloroethane	<0.0050	<0.0050	<0.0050	<0.0050	0.0050
Tetrachloroethylene (PCE)	<0.0050	<0.0050	<0.0050	<0.0050	0.0050
Toluene	<0.0020	<0.0020	<0.0020	<0.0020	0.0020
1,2,4-Trichlorobenzene	<0.0050	<0.0050	<0.0050	<0.0050	0.0050
1,2,3-Trichlorobenzene	<0.0050	<0.0050	<0.0050	<0.0050	0.0050
1,1,2-Trichloroethane	<0.0050	<0.0050	<0.0050	<0.0050	0.0050
1,1,1-Trichloroethane	<0.0050	<0.0050	<0.0050	<0.0050	0.0050
Trichloroethylene (TCE)	<0.0050	<0.0050	<0.0050	<0.0050	0.0050
Trichlorofluoromethane (R11)	<0.0050	<0.0050	<0.0050	<0.0050	0.0050
1,2,3-Trichloropropane	<0.0050	<0.0050	<0.0050	<0.0050	0.0050
1,1,2-Trichloro-1,2,2-trifluoroethane (R113)	<0.0050	<0.0050	<0.0050	<0.0050	0.0050
1,3,5-Trimethylbenzene	<0.0050	<0.0050	<0.0050	<0.0050	0.0050
1,2,4-Trimethylbenzene	<0.0050	<0.0050	<0.0050	<0.0050	0.0050
Vinyl chloride	<0.0050	<0.0050	<0.0050	<0.0050	0.0050
o-Xylene	<0.0020	<0.0020	<0.0020	<0.0020	0.0020
m,p-Xylenes	<0.0020	<0.0020	<0.0020	<0.0020	0.0020

Surrogates

					%REC Limits
4-Bromofluorobenzene	127%	127%	130%	140%	70-140
Dibromofluoromethane	139%	138%	146% [5]	144% [5]	70-140
Toluene-d8	113%	112%	113%	116%	70-140

Viorel Vasile
Operations Manager



LABORATORY ANALYSIS RESULTS

Client: The Source Group, Inc. (SH)
Project No: 04-NDLA-007
Project Name: DFSP Norwalk Soil Remediation
Method: VOCs, OXY & TPHG by GC/MS EPA 5035

AA Project No: A5331517
Date Received: 10/21/15
Date Reported: 10/28/15
Units: mg/kg

Date Sampled:	10/20/15	10/20/15	10/20/15	10/20/15	
Date Prepared:	10/21/15	10/21/15	10/21/15	10/21/15	
Date Analyzed:	10/21/15	10/21/15	10/22/15	10/22/15	
AA ID No:	5J21007-13	5J21007-14	5J21007-15	5J21007-16	
Client ID No:	EX-35-W5-3	EX-35-W5-6	EX-35-W5-9	EX-35-W6-3	
Matrix:	Soil	Soil	Soil	Soil	
Dilution Factor:	1	1	1	1	MRL

8260B/5035 +OXY+TPHG (EPA 8260B/5035)

Acetone	<0.050	<0.050	<0.050	<0.050	0.050
tert-Amyl Methyl Ether (TAME)	<0.0050	<0.0050	<0.0050	<0.0050	0.0050
Benzene	<0.010	<0.010	<0.010	<0.010	0.010
Bromobenzene	<0.0050	<0.0050	<0.0050	<0.0050	0.0050
Bromochloromethane	<0.0050	<0.0050	<0.0050	<0.0050	0.0050
Bromodichloromethane	<0.0050	<0.0050	<0.0050	<0.0050	0.0050
Bromoform	<0.0050	<0.0050	<0.0050	<0.0050	0.0050
Bromomethane	<0.0050	<0.0050	<0.0050	<0.0050	0.0050
2-Butanone (MEK)	<0.050	<0.050	<0.050	<0.050	0.050
tert-Butyl alcohol (TBA)	<0.020	<0.020	<0.020	<0.020	0.020
sec-Butylbenzene	<0.0050	<0.0050	<0.0050	<0.0050	0.0050
tert-Butylbenzene	<0.0050	<0.0050	<0.0050	<0.0050	0.0050
n-Butylbenzene	<0.0050	<0.0050	<0.0050	<0.0050	0.0050
Carbon Disulfide	<0.0050	<0.0050	<0.0050	<0.0050	0.0050
Carbon Tetrachloride	<0.0050	<0.0050	<0.0050	<0.0050	0.0050
Chlorobenzene	<0.0050	<0.0050	<0.0050	<0.0050	0.0050
Chloroethane	<0.0050	<0.0050	<0.0050	<0.0050	0.0050
Chloroform	<0.0050	<0.0050	<0.0050	<0.0050	0.0050
Chloromethane	<0.0050	<0.0050	<0.0050	<0.0050	0.0050
2-Chlorotoluene	<0.0050	<0.0050	<0.0050	<0.0050	0.0050
4-Chlorotoluene	<0.0050	<0.0050	<0.0050	<0.0050	0.0050
1,2-Dibromo-3-chloropropane	<0.010	<0.010	<0.010	<0.010	0.010
Dibromochloromethane	<0.0050	<0.0050	<0.0050	<0.0050	0.0050
1,2-Dibromoethane (EDB)	<0.0050	<0.0050	<0.0050	<0.0050	0.0050
Dibromomethane	<0.0050	<0.0050	<0.0050	<0.0050	0.0050
1,4-Dichlorobenzene	<0.0050	<0.0050	<0.0050	<0.0050	0.0050
1,3-Dichlorobenzene	<0.0050	<0.0050	<0.0050	<0.0050	0.0050

Viorel Vasile
Operations Manager



LABORATORY ANALYSIS RESULTS

Client: The Source Group, Inc. (SH)
Project No: 04-NDLA-007
Project Name: DFSP Norwalk Soil Remediation
Method: VOCs, OXY & TPHG by GC/MS EPA 5035

AA Project No: A5331517
Date Received: 10/21/15
Date Reported: 10/28/15
Units: mg/kg

Date Sampled:	10/20/15	10/20/15	10/20/15	10/20/15	
Date Prepared:	10/21/15	10/21/15	10/21/15	10/21/15	
Date Analyzed:	10/21/15	10/21/15	10/22/15	10/22/15	
AA ID No:	5J21007-13	5J21007-14	5J21007-15	5J21007-16	
Client ID No:	EX-35-W5-3	EX-35-W5-6	EX-35-W5-9	EX-35-W6-3	
Matrix:	Soil	Soil	Soil	Soil	
Dilution Factor:	1	1	1	1	MRL

8260B/5035 +OXY+TPHG (EPA 8260B/5035) (continued)

1,2-Dichlorobenzene	<0.0050	<0.0050	<0.0050	<0.0050	0.0050
Dichlorodifluoromethane (R12)	<0.0050	<0.0050	<0.0050	<0.0050	0.0050
1,1-Dichloroethane	<0.0050	<0.0050	<0.0050	<0.0050	0.0050
1,2-Dichloroethane (EDC)	<0.0050	<0.0050	<0.0050	<0.0050	0.0050
trans-1,2-Dichloroethylene	<0.0050	<0.0050	<0.0050	<0.0050	0.0050
cis-1,2-Dichloroethylene	<0.0050	<0.0050	<0.0050	<0.0050	0.0050
1,1-Dichloroethylene	<0.0050	<0.0050	<0.0050	<0.0050	0.0050
2,2-Dichloropropane	<0.0050	<0.0050	<0.0050	<0.0050	0.0050
1,3-Dichloropropane	<0.0050	<0.0050	<0.0050	<0.0050	0.0050
1,2-Dichloropropane	<0.0050	<0.0050	<0.0050	<0.0050	0.0050
trans-1,3-Dichloropropylene	<0.0050	<0.0050	<0.0050	<0.0050	0.0050
1,1-Dichloropropylene	<0.0050	<0.0050	<0.0050	<0.0050	0.0050
cis-1,3-Dichloropropylene	<0.0050	<0.0050	<0.0050	<0.0050	0.0050
Diisopropyl ether (DIPE)	<0.0050	<0.0050	<0.0050	<0.0050	0.0050
Ethylbenzene	<0.0020	<0.0020	<0.0020	<0.0020	0.0020
Ethyl-tert-Butyl Ether (ETBE)	<0.0050	<0.0050	<0.0050	<0.0050	0.0050
Gasoline Range Organics (GRO)	<0.50	<0.50	<0.50	<0.50	0.50
Hexachlorobutadiene	<0.010	<0.010	<0.010	<0.010	0.010
2-Hexanone (MBK)	<0.050	<0.050	<0.050	<0.050	0.050
Isopropylbenzene	<0.0050	<0.0050	<0.0050	<0.0050	0.0050
4-Isopropyltoluene	<0.0050	<0.0050	<0.0050	<0.0050	0.0050
Methyl-tert-Butyl Ether (MTBE)	<0.0050	<0.0050	<0.0050	<0.0050	0.0050
Methylene Chloride	<0.050	<0.050	<0.050	<0.050	0.050
4-Methyl-2-pentanone (MIBK)	<0.050	<0.050	<0.050	<0.050	0.050
Naphthalene	<0.010	<0.010	<0.010	<0.010	0.010
n-Propylbenzene	<0.0050	<0.0050	<0.0050	<0.0050	0.0050

Viorel Vasile
Operations Manager



LABORATORY ANALYSIS RESULTS

Client: The Source Group, Inc. (SH)
Project No: 04-NDLA-007
Project Name: DFSP Norwalk Soil Remediation
Method: VOCs, OXY & TPHG by GC/MS EPA 5035

AA Project No: A5331517
Date Received: 10/21/15
Date Reported: 10/28/15
Units: mg/kg

Date Sampled:	10/20/15	10/20/15	10/20/15	10/20/15	
Date Prepared:	10/21/15	10/21/15	10/21/15	10/21/15	
Date Analyzed:	10/21/15	10/21/15	10/22/15	10/22/15	
AA ID No:	5J21007-13	5J21007-14	5J21007-15	5J21007-16	
Client ID No:	EX-35-W5-3	EX-35-W5-6	EX-35-W5-9	EX-35-W6-3	
Matrix:	Soil	Soil	Soil	Soil	
Dilution Factor:	1	1	1	1	MRL

8260B/5035 +OXY+TPHG (EPA 8260B/5035) (continued)

Styrene	<0.0050	<0.0050	<0.0050	<0.0050	0.0050
1,1,1,2-Tetrachloroethane	<0.0050	<0.0050	<0.0050	<0.0050	0.0050
1,1,2,2-Tetrachloroethane	<0.0050	<0.0050	<0.0050	<0.0050	0.0050
Tetrachloroethylene (PCE)	<0.0050	<0.0050	<0.0050	<0.0050	0.0050
Toluene	<0.0020	<0.0020	<0.0020	<0.0020	0.0020
1,2,4-Trichlorobenzene	<0.0050	<0.0050	<0.0050	<0.0050	0.0050
1,2,3-Trichlorobenzene	<0.0050	<0.0050	<0.0050	<0.0050	0.0050
1,1,2-Trichloroethane	<0.0050	<0.0050	<0.0050	<0.0050	0.0050
1,1,1-Trichloroethane	<0.0050	<0.0050	<0.0050	<0.0050	0.0050
Trichloroethylene (TCE)	<0.0050	<0.0050	<0.0050	<0.0050	0.0050
Trichlorofluoromethane (R11)	<0.0050	<0.0050	<0.0050	<0.0050	0.0050
1,2,3-Trichloropropane	<0.0050	<0.0050	<0.0050	<0.0050	0.0050
1,1,2-Trichloro-1,2,2-trifluoroethane (R113)	<0.0050	<0.0050	<0.0050	<0.0050	0.0050
1,3,5-Trimethylbenzene	<0.0050	<0.0050	<0.0050	<0.0050	0.0050
1,2,4-Trimethylbenzene	<0.0050	<0.0050	<0.0050	<0.0050	0.0050
Vinyl chloride	<0.0050	<0.0050	<0.0050	<0.0050	0.0050
o-Xylene	<0.0020	<0.0020	<0.0020	<0.0020	0.0020
m,p-Xylenes	<0.0020	<0.0020	<0.0020	<0.0020	0.0020

Surrogates

4-Bromofluorobenzene	133%	145% [5]	150% [5]	141% [5]	%REC Limits 70-140
Dibromofluoromethane	149% [5]	155% [5]	140%	146% [5]	70-140
Toluene-d8	119%	116%	123%	117%	70-140

Viorel Vasile
Operations Manager



LABORATORY ANALYSIS RESULTS

Client: The Source Group, Inc. (SH)
Project No: 04-NDLA-007
Project Name: DFSP Norwalk Soil Remediation
Method: VOCs, OXY & TPHG by GC/MS EPA 5035

AA Project No: A5331517
Date Received: 10/21/15
Date Reported: 10/28/15
Units: mg/kg

Date Sampled:	10/20/15	10/20/15	10/20/15	10/20/15	
Date Prepared:	10/21/15	10/21/15	10/21/15	10/21/15	
Date Analyzed:	10/22/15	10/22/15	10/22/15	10/22/15	
AA ID No:	5J21007-17	5J21007-18	5J21007-19	5J21007-20	
Client ID No:	EX-35-W6-6	EX-35-W6-9	EX-35-W7-3	EX-35-W7-6	
Matrix:	Soil	Soil	Soil	Soil	
Dilution Factor:	1	1	1	1	MRL

8260B/5035 +OXY+TPHG (EPA 8260B/5035)

Acetone	<0.050	<0.050	<0.050	<0.050	0.050
tert-Amyl Methyl Ether (TAME)	<0.0050	<0.0050	<0.0050	<0.0050	0.0050
Benzene	<0.010	<0.010	<0.010	<0.010	0.010
Bromobenzene	<0.0050	<0.0050	<0.0050	<0.0050	0.0050
Bromochloromethane	<0.0050	<0.0050	<0.0050	<0.0050	0.0050
Bromodichloromethane	<0.0050	<0.0050	<0.0050	<0.0050	0.0050
Bromoform	<0.0050	<0.0050	<0.0050	<0.0050	0.0050
Bromomethane	<0.0050	<0.0050	<0.0050	<0.0050	0.0050
2-Butanone (MEK)	<0.050	<0.050	<0.050	<0.050	0.050
tert-Butyl alcohol (TBA)	<0.020	<0.020	<0.020	<0.020	0.020
sec-Butylbenzene	<0.0050	<0.0050	<0.0050	<0.0050	0.0050
tert-Butylbenzene	<0.0050	<0.0050	<0.0050	<0.0050	0.0050
n-Butylbenzene	<0.0050	<0.0050	<0.0050	<0.0050	0.0050
Carbon Disulfide	<0.0050	<0.0050	<0.0050	<0.0050	0.0050
Carbon Tetrachloride	<0.0050	<0.0050	<0.0050	<0.0050	0.0050
Chlorobenzene	<0.0050	<0.0050	<0.0050	<0.0050	0.0050
Chloroethane	<0.0050	<0.0050	<0.0050	<0.0050	0.0050
Chloroform	<0.0050	<0.0050	<0.0050	<0.0050	0.0050
Chloromethane	<0.0050	<0.0050	<0.0050	<0.0050	0.0050
2-Chlorotoluene	<0.0050	<0.0050	<0.0050	<0.0050	0.0050
4-Chlorotoluene	<0.0050	<0.0050	<0.0050	<0.0050	0.0050
1,2-Dibromo-3-chloropropane	<0.010	<0.010	<0.010	<0.010	0.010
Dibromochloromethane	<0.0050	<0.0050	<0.0050	<0.0050	0.0050
1,2-Dibromoethane (EDB)	<0.0050	<0.0050	<0.0050	<0.0050	0.0050
Dibromomethane	<0.0050	<0.0050	<0.0050	<0.0050	0.0050
1,4-Dichlorobenzene	<0.0050	<0.0050	<0.0050	<0.0050	0.0050
1,3-Dichlorobenzene	<0.0050	<0.0050	<0.0050	<0.0050	0.0050

Viorel Vasile
Operations Manager



LABORATORY ANALYSIS RESULTS

Client: The Source Group, Inc. (SH)
Project No: 04-NDLA-007
Project Name: DFSP Norwalk Soil Remediation
Method: VOCs, OXY & TPHG by GC/MS EPA 5035

AA Project No: A5331517
Date Received: 10/21/15
Date Reported: 10/28/15
Units: mg/kg

Date Sampled:	10/20/15	10/20/15	10/20/15	10/20/15	
Date Prepared:	10/21/15	10/21/15	10/21/15	10/21/15	
Date Analyzed:	10/22/15	10/22/15	10/22/15	10/22/15	
AA ID No:	5J21007-17	5J21007-18	5J21007-19	5J21007-20	
Client ID No:	EX-35-W6-6	EX-35-W6-9	EX-35-W7-3	EX-35-W7-6	
Matrix:	Soil	Soil	Soil	Soil	
Dilution Factor:	1	1	1	1	MRL

8260B/5035 +OXY+TPHG (EPA 8260B/5035) (continued)

1,2-Dichlorobenzene	<0.0050	<0.0050	<0.0050	<0.0050	0.0050
Dichlorodifluoromethane (R12)	<0.0050	<0.0050	<0.0050	<0.0050	0.0050
1,1-Dichloroethane	<0.0050	<0.0050	<0.0050	<0.0050	0.0050
1,2-Dichloroethane (EDC)	<0.0050	<0.0050	<0.0050	<0.0050	0.0050
trans-1,2-Dichloroethylene	<0.0050	<0.0050	<0.0050	<0.0050	0.0050
cis-1,2-Dichloroethylene	<0.0050	<0.0050	<0.0050	<0.0050	0.0050
1,1-Dichloroethylene	<0.0050	<0.0050	<0.0050	<0.0050	0.0050
2,2-Dichloropropane	<0.0050	<0.0050	<0.0050	<0.0050	0.0050
1,3-Dichloropropane	<0.0050	<0.0050	<0.0050	<0.0050	0.0050
1,2-Dichloropropane	<0.0050	<0.0050	<0.0050	<0.0050	0.0050
trans-1,3-Dichloropropylene	<0.0050	<0.0050	<0.0050	<0.0050	0.0050
1,1-Dichloropropylene	<0.0050	<0.0050	<0.0050	<0.0050	0.0050
cis-1,3-Dichloropropylene	<0.0050	<0.0050	<0.0050	<0.0050	0.0050
Diisopropyl ether (DIPE)	<0.0050	<0.0050	<0.0050	<0.0050	0.0050
Ethylbenzene	<0.0020	<0.0020	<0.0020	<0.0020	0.0020
Ethyl-tert-Butyl Ether (ETBE)	<0.0050	<0.0050	<0.0050	<0.0050	0.0050
Gasoline Range Organics (GRO)	<0.50	<0.50	<0.50	<0.50	0.50
Hexachlorobutadiene	<0.010	<0.010	<0.010	<0.010	0.010
2-Hexanone (MBK)	<0.050	<0.050	<0.050	<0.050	0.050
Isopropylbenzene	<0.0050	<0.0050	<0.0050	<0.0050	0.0050
4-Isopropyltoluene	<0.0050	<0.0050	<0.0050	<0.0050	0.0050
Methyl-tert-Butyl Ether (MTBE)	<0.0050	<0.0050	<0.0050	<0.0050	0.0050
Methylene Chloride	<0.050	<0.050	<0.050	<0.050	0.050
4-Methyl-2-pentanone (MIBK)	<0.050	<0.050	<0.050	<0.050	0.050
Naphthalene	<0.010	<0.010	<0.010	<0.010	0.010
n-Propylbenzene	<0.0050	<0.0050	<0.0050	<0.0050	0.0050

Viorel Vasile
Operations Manager



LABORATORY ANALYSIS RESULTS

Client: The Source Group, Inc. (SH)
Project No: 04-NDLA-007
Project Name: DFSP Norwalk Soil Remediation
Method: VOCs, OXY & TPHG by GC/MS EPA 5035

AA Project No: A5331517
Date Received: 10/21/15
Date Reported: 10/28/15
Units: mg/kg

Date Sampled:	10/20/15	10/20/15	10/20/15	10/20/15	
Date Prepared:	10/21/15	10/21/15	10/21/15	10/21/15	
Date Analyzed:	10/22/15	10/22/15	10/22/15	10/22/15	
AA ID No:	5J21007-17	5J21007-18	5J21007-19	5J21007-20	
Client ID No:	EX-35-W6-6	EX-35-W6-9	EX-35-W7-3	EX-35-W7-6	
Matrix:	Soil	Soil	Soil	Soil	
Dilution Factor:	1	1	1	1	MRL

8260B/5035 +OXY+TPHG (EPA 8260B/5035) (continued)

Styrene	<0.0050	<0.0050	<0.0050	<0.0050	0.0050
1,1,1,2-Tetrachloroethane	<0.0050	<0.0050	<0.0050	<0.0050	0.0050
1,1,2,2-Tetrachloroethane	<0.0050	<0.0050	<0.0050	<0.0050	0.0050
Tetrachloroethylene (PCE)	<0.0050	<0.0050	<0.0050	<0.0050	0.0050
Toluene	<0.0020	<0.0020	<0.0020	<0.0020	0.0020
1,2,4-Trichlorobenzene	<0.0050	<0.0050	<0.0050	<0.0050	0.0050
1,2,3-Trichlorobenzene	<0.0050	<0.0050	<0.0050	<0.0050	0.0050
1,1,2-Trichloroethane	<0.0050	<0.0050	<0.0050	<0.0050	0.0050
1,1,1-Trichloroethane	<0.0050	<0.0050	<0.0050	<0.0050	0.0050
Trichloroethylene (TCE)	<0.0050	<0.0050	<0.0050	<0.0050	0.0050
Trichlorofluoromethane (R11)	<0.0050	<0.0050	<0.0050	<0.0050	0.0050
1,2,3-Trichloropropane	<0.0050	<0.0050	<0.0050	<0.0050	0.0050
1,1,2-Trichloro-1,2,2-trifluoroethane (R113)	<0.0050	<0.0050	<0.0050	<0.0050	0.0050
1,3,5-Trimethylbenzene	<0.0050	<0.0050	<0.0050	<0.0050	0.0050
1,2,4-Trimethylbenzene	<0.0050	<0.0050	<0.0050	<0.0050	0.0050
Vinyl chloride	<0.0050	<0.0050	<0.0050	<0.0050	0.0050
o-Xylene	<0.0020	<0.0020	<0.0020	<0.0020	0.0020
m,p-Xylenes	<0.0020	<0.0020	<0.0020	<0.0020	0.0020

Surrogates

4-Bromofluorobenzene	143% [5]	136%	164% [5]	196% [5]	%REC Limits 70-140
Dibromofluoromethane	151% [5]	138%	133%	137%	70-140
Toluene-d8	115%	118%	121%	134%	70-140

Viorel Vasile
Operations Manager



LABORATORY ANALYSIS RESULTS

Client: The Source Group, Inc. (SH)
Project No: 04-NDLA-007
Project Name: DFSP Norwalk Soil Remediation
Method: VOCs, OXY & TPHG by GC/MS EPA 5035

AA Project No: A5331517
Date Received: 10/21/15
Date Reported: 10/28/15
Units: mg/kg

Date Sampled:	10/20/15	10/20/15	10/20/15	10/20/15	
Date Prepared:	10/21/15	10/21/15	10/21/15	10/21/15	
Date Analyzed:	10/21/15	10/21/15	10/21/15	10/21/15	
AA ID No:	5J21007-21	5J21007-22	5J21007-23	5J21007-24	
Client ID No:	EX-35-W7-9	EX-35-W8-3	EX-35-W8-6	EX-35-W8-9	
Matrix:	Soil	Soil	Soil	Soil	
Dilution Factor:	1	1	1	1	MRL

8260B/5035 +OXY+TPHG (EPA 8260B/5035)

Acetone	<0.050	<0.050	<0.050	<0.050	0.050
tert-Amyl Methyl Ether (TAME)	<0.0050	<0.0050	<0.0050	<0.0050	0.0050
Benzene	<0.010	<0.010	<0.010	<0.010	0.010
Bromobenzene	<0.0050	<0.0050	<0.0050	<0.0050	0.0050
Bromochloromethane	<0.0050	<0.0050	<0.0050	<0.0050	0.0050
Bromodichloromethane	<0.0050	<0.0050	<0.0050	<0.0050	0.0050
Bromoform	<0.0050	<0.0050	<0.0050	<0.0050	0.0050
Bromomethane	<0.0050	<0.0050	<0.0050	<0.0050	0.0050
2-Butanone (MEK)	<0.050	<0.050	<0.050	<0.050	0.050
tert-Butyl alcohol (TBA)	<0.020	<0.020	<0.020	<0.020	0.020
sec-Butylbenzene	<0.0050	<0.0050	<0.0050	<0.0050	0.0050
tert-Butylbenzene	<0.0050	<0.0050	<0.0050	<0.0050	0.0050
n-Butylbenzene	<0.0050	<0.0050	<0.0050	<0.0050	0.0050
Carbon Disulfide	<0.0050	<0.0050	<0.0050	<0.0050	0.0050
Carbon Tetrachloride	<0.0050	<0.0050	<0.0050	<0.0050	0.0050
Chlorobenzene	<0.0050	<0.0050	<0.0050	<0.0050	0.0050
Chloroethane	<0.0050	<0.0050	<0.0050	<0.0050	0.0050
Chloroform	<0.0050	<0.0050	<0.0050	<0.0050	0.0050
Chloromethane	<0.0050	<0.0050	<0.0050	<0.0050	0.0050
2-Chlorotoluene	<0.0050	<0.0050	<0.0050	<0.0050	0.0050
4-Chlorotoluene	<0.0050	<0.0050	<0.0050	<0.0050	0.0050
1,2-Dibromo-3-chloropropane	<0.010	<0.010	<0.010	<0.010	0.010
Dibromochloromethane	<0.0050	<0.0050	<0.0050	<0.0050	0.0050
1,2-Dibromoethane (EDB)	<0.0050	<0.0050	<0.0050	<0.0050	0.0050
Dibromomethane	<0.0050	<0.0050	<0.0050	<0.0050	0.0050
1,4-Dichlorobenzene	<0.0050	<0.0050	<0.0050	<0.0050	0.0050
1,3-Dichlorobenzene	<0.0050	<0.0050	<0.0050	<0.0050	0.0050

Viorel Vasile
Operations Manager



LABORATORY ANALYSIS RESULTS

Client: The Source Group, Inc. (SH)
Project No: 04-NDLA-007
Project Name: DFSP Norwalk Soil Remediation
Method: VOCs, OXY & TPHG by GC/MS EPA 5035

AA Project No: A5331517
Date Received: 10/21/15
Date Reported: 10/28/15
Units: mg/kg

Date Sampled:	10/20/15	10/20/15	10/20/15	10/20/15	
Date Prepared:	10/21/15	10/21/15	10/21/15	10/21/15	
Date Analyzed:	10/21/15	10/21/15	10/21/15	10/21/15	
AA ID No:	5J21007-21	5J21007-22	5J21007-23	5J21007-24	
Client ID No:	EX-35-W7-9	EX-35-W8-3	EX-35-W8-6	EX-35-W8-9	
Matrix:	Soil	Soil	Soil	Soil	
Dilution Factor:	1	1	1	1	MRL

8260B/5035 +OXY+TPHG (EPA 8260B/5035) (continued)

1,2-Dichlorobenzene	<0.0050	<0.0050	<0.0050	<0.0050	0.0050
Dichlorodifluoromethane (R12)	<0.0050	<0.0050	<0.0050	<0.0050	0.0050
1,1-Dichloroethane	<0.0050	<0.0050	<0.0050	<0.0050	0.0050
1,2-Dichloroethane (EDC)	<0.0050	<0.0050	<0.0050	<0.0050	0.0050
trans-1,2-Dichloroethylene	<0.0050	<0.0050	<0.0050	<0.0050	0.0050
cis-1,2-Dichloroethylene	<0.0050	<0.0050	<0.0050	<0.0050	0.0050
1,1-Dichloroethylene	<0.0050	<0.0050	<0.0050	<0.0050	0.0050
2,2-Dichloropropane	<0.0050	<0.0050	<0.0050	<0.0050	0.0050
1,3-Dichloropropane	<0.0050	<0.0050	<0.0050	<0.0050	0.0050
1,2-Dichloropropane	<0.0050	<0.0050	<0.0050	<0.0050	0.0050
trans-1,3-Dichloropropylene	<0.0050	<0.0050	<0.0050	<0.0050	0.0050
1,1-Dichloropropylene	<0.0050	<0.0050	<0.0050	<0.0050	0.0050
cis-1,3-Dichloropropylene	<0.0050	<0.0050	<0.0050	<0.0050	0.0050
Diisopropyl ether (DIPE)	<0.0050	<0.0050	<0.0050	<0.0050	0.0050
Ethylbenzene	<0.0020	<0.0020	<0.0020	<0.0020	0.0020
Ethyl-tert-Butyl Ether (ETBE)	<0.0050	<0.0050	<0.0050	<0.0050	0.0050
Gasoline Range Organics (GRO)	<0.50	<0.50	<0.50	<0.50	0.50
Hexachlorobutadiene	<0.010	<0.010	<0.010	<0.010	0.010
2-Hexanone (MBK)	<0.050	<0.050	<0.050	<0.050	0.050
Isopropylbenzene	<0.0050	<0.0050	<0.0050	<0.0050	0.0050
4-Isopropyltoluene	<0.0050	<0.0050	<0.0050	<0.0050	0.0050
Methyl-tert-Butyl Ether (MTBE)	<0.0050	<0.0050	<0.0050	<0.0050	0.0050
Methylene Chloride	<0.050	<0.050	<0.050	<0.050	0.050
4-Methyl-2-pentanone (MIBK)	<0.050	<0.050	<0.050	<0.050	0.050
Naphthalene	<0.010	<0.010	<0.010	<0.010	0.010
n-Propylbenzene	<0.0050	<0.0050	<0.0050	<0.0050	0.0050

Viorel Vasile
Operations Manager



LABORATORY ANALYSIS RESULTS

Client: The Source Group, Inc. (SH)
Project No: 04-NDLA-007
Project Name: DFSP Norwalk Soil Remediation
Method: VOCs, OXY & TPHG by GC/MS EPA 5035

AA Project No: A5331517
Date Received: 10/21/15
Date Reported: 10/28/15
Units: mg/kg

Date Sampled:	10/20/15	10/20/15	10/20/15	10/20/15	
Date Prepared:	10/21/15	10/21/15	10/21/15	10/21/15	
Date Analyzed:	10/21/15	10/21/15	10/21/15	10/21/15	
AA ID No:	5J21007-21	5J21007-22	5J21007-23	5J21007-24	
Client ID No:	EX-35-W7-9	EX-35-W8-3	EX-35-W8-6	EX-35-W8-9	
Matrix:	Soil	Soil	Soil	Soil	
Dilution Factor:	1	1	1	1	MRL

8260B/5035 +OXY+TPHG (EPA 8260B/5035) (continued)

Styrene	<0.0050	<0.0050	<0.0050	<0.0050	0.0050
1,1,1,2-Tetrachloroethane	<0.0050	<0.0050	<0.0050	<0.0050	0.0050
1,1,2,2-Tetrachloroethane	<0.0050	<0.0050	<0.0050	<0.0050	0.0050
Tetrachloroethylene (PCE)	<0.0050	<0.0050	<0.0050	<0.0050	0.0050
Toluene	<0.0020	<0.0020	<0.0020	<0.0020	0.0020
1,2,4-Trichlorobenzene	<0.0050	<0.0050	<0.0050	<0.0050	0.0050
1,2,3-Trichlorobenzene	<0.0050	<0.0050	<0.0050	<0.0050	0.0050
1,1,2-Trichloroethane	<0.0050	<0.0050	<0.0050	<0.0050	0.0050
1,1,1-Trichloroethane	<0.0050	<0.0050	<0.0050	<0.0050	0.0050
Trichloroethylene (TCE)	<0.0050	<0.0050	<0.0050	<0.0050	0.0050
Trichlorofluoromethane (R11)	<0.0050	<0.0050	<0.0050	<0.0050	0.0050
1,2,3-Trichloropropane	<0.0050	<0.0050	<0.0050	<0.0050	0.0050
1,1,2-Trichloro-1,2,2-trifluoroethane (R113)	<0.0050	<0.0050	<0.0050	<0.0050	0.0050
1,3,5-Trimethylbenzene	<0.0050	<0.0050	<0.0050	<0.0050	0.0050
1,2,4-Trimethylbenzene	<0.0050	<0.0050	<0.0050	<0.0050	0.0050
Vinyl chloride	<0.0050	<0.0050	<0.0050	<0.0050	0.0050
o-Xylene	<0.0020	<0.0020	<0.0020	<0.0020	0.0020
m,p-Xylenes	<0.0020	<0.0020	<0.0020	<0.0020	0.0020

Surrogates

					%REC Limits
4-Bromofluorobenzene	114%	105%	106%	116%	70-140
Dibromofluoromethane	104%	103%	105%	109%	70-140
Toluene-d8	112%	107%	108%	111%	70-140

Viorel Vasile
Operations Manager



LABORATORY ANALYSIS RESULTS

Client: The Source Group, Inc. (SH)
Project No: 04-NDLA-007
Project Name: DFSP Norwalk Soil Remediation
Method: VOCs, OXY & TPHG by GC/MS EPA 5035

AA Project No: A5331517
Date Received: 10/21/15
Date Reported: 10/28/15
Units: mg/kg

Date Sampled:	10/20/15	10/20/15	10/20/15	10/20/15	
Date Prepared:	10/21/15	10/21/15	10/21/15	10/21/15	
Date Analyzed:	10/21/15	10/21/15	10/21/15	10/21/15	
AA ID No:	5J21007-25	5J21007-26	5J21007-27	5J21007-28	
Client ID No:	EX-35-W9-3	EX-35-W9-6	EX-35-W9-9	EX-35-N1-3	
Matrix:	Soil	Soil	Soil	Soil	
Dilution Factor:	1	1	1	1	MRL

8260B/5035 +OXY+TPHG (EPA 8260B/5035)

Acetone	<0.050	<0.050	<0.050	<0.050	0.050
tert-Amyl Methyl Ether (TAME)	<0.0050	<0.0050	<0.0050	<0.0050	0.0050
Benzene	<0.010	<0.010	<0.010	<0.010	0.010
Bromobenzene	<0.0050	<0.0050	<0.0050	<0.0050	0.0050
Bromochloromethane	<0.0050	<0.0050	<0.0050	<0.0050	0.0050
Bromodichloromethane	<0.0050	<0.0050	<0.0050	<0.0050	0.0050
Bromoform	<0.0050	<0.0050	<0.0050	<0.0050	0.0050
Bromomethane	<0.0050	<0.0050	<0.0050	<0.0050	0.0050
2-Butanone (MEK)	<0.050	<0.050	<0.050	<0.050	0.050
tert-Butyl alcohol (TBA)	<0.020	<0.020	<0.020	<0.020	0.020
sec-Butylbenzene	<0.0050	<0.0050	<0.0050	<0.0050	0.0050
tert-Butylbenzene	<0.0050	<0.0050	<0.0050	<0.0050	0.0050
n-Butylbenzene	<0.0050	<0.0050	<0.0050	<0.0050	0.0050
Carbon Disulfide	<0.0050	<0.0050	<0.0050	<0.0050	0.0050
Carbon Tetrachloride	<0.0050	<0.0050	<0.0050	<0.0050	0.0050
Chlorobenzene	<0.0050	<0.0050	<0.0050	<0.0050	0.0050
Chloroethane	<0.0050	<0.0050	<0.0050	<0.0050	0.0050
Chloroform	<0.0050	<0.0050	<0.0050	<0.0050	0.0050
Chloromethane	<0.0050	<0.0050	<0.0050	<0.0050	0.0050
2-Chlorotoluene	<0.0050	<0.0050	<0.0050	<0.0050	0.0050
4-Chlorotoluene	<0.0050	<0.0050	<0.0050	<0.0050	0.0050
1,2-Dibromo-3-chloropropane	<0.010	<0.010	<0.010	<0.010	0.010
Dibromochloromethane	<0.0050	<0.0050	<0.0050	<0.0050	0.0050
1,2-Dibromoethane (EDB)	<0.0050	<0.0050	<0.0050	<0.0050	0.0050
Dibromomethane	<0.0050	<0.0050	<0.0050	<0.0050	0.0050
1,4-Dichlorobenzene	<0.0050	<0.0050	<0.0050	<0.0050	0.0050
1,3-Dichlorobenzene	<0.0050	<0.0050	<0.0050	<0.0050	0.0050

Viorel Vasile
Operations Manager



LABORATORY ANALYSIS RESULTS

Client: The Source Group, Inc. (SH)
Project No: 04-NDLA-007
Project Name: DFSP Norwalk Soil Remediation
Method: VOCs, OXY & TPHG by GC/MS EPA 5035

AA Project No: A5331517
Date Received: 10/21/15
Date Reported: 10/28/15
Units: mg/kg

Date Sampled:	10/20/15	10/20/15	10/20/15	10/20/15	
Date Prepared:	10/21/15	10/21/15	10/21/15	10/21/15	
Date Analyzed:	10/21/15	10/21/15	10/21/15	10/21/15	
AA ID No:	5J21007-25	5J21007-26	5J21007-27	5J21007-28	
Client ID No:	EX-35-W9-3	EX-35-W9-6	EX-35-W9-9	EX-35-N1-3	
Matrix:	Soil	Soil	Soil	Soil	
Dilution Factor:	1	1	1	1	MRL

8260B/5035 +OXY+TPHG (EPA 8260B/5035) (continued)

1,2-Dichlorobenzene	<0.0050	<0.0050	<0.0050	<0.0050	0.0050
Dichlorodifluoromethane (R12)	<0.0050	<0.0050	<0.0050	<0.0050	0.0050
1,1-Dichloroethane	<0.0050	<0.0050	<0.0050	<0.0050	0.0050
1,2-Dichloroethane (EDC)	<0.0050	<0.0050	<0.0050	<0.0050	0.0050
trans-1,2-Dichloroethylene	<0.0050	<0.0050	<0.0050	<0.0050	0.0050
cis-1,2-Dichloroethylene	<0.0050	<0.0050	<0.0050	<0.0050	0.0050
1,1-Dichloroethylene	<0.0050	<0.0050	<0.0050	<0.0050	0.0050
2,2-Dichloropropane	<0.0050	<0.0050	<0.0050	<0.0050	0.0050
1,3-Dichloropropane	<0.0050	<0.0050	<0.0050	<0.0050	0.0050
1,2-Dichloropropane	<0.0050	<0.0050	<0.0050	<0.0050	0.0050
trans-1,3-Dichloropropylene	<0.0050	<0.0050	<0.0050	<0.0050	0.0050
1,1-Dichloropropylene	<0.0050	<0.0050	<0.0050	<0.0050	0.0050
cis-1,3-Dichloropropylene	<0.0050	<0.0050	<0.0050	<0.0050	0.0050
Diisopropyl ether (DIPE)	<0.0050	<0.0050	<0.0050	<0.0050	0.0050
Ethylbenzene	<0.0020	<0.0020	<0.0020	<0.0020	0.0020
Ethyl-tert-Butyl Ether (ETBE)	<0.0050	<0.0050	<0.0050	<0.0050	0.0050
Gasoline Range Organics (GRO)	<0.50	<0.50	<0.50	<0.50	0.50
Hexachlorobutadiene	<0.010	<0.010	<0.010	<0.010	0.010
2-Hexanone (MBK)	<0.050	<0.050	<0.050	<0.050	0.050
Isopropylbenzene	<0.0050	<0.0050	<0.0050	<0.0050	0.0050
4-Isopropyltoluene	<0.0050	<0.0050	<0.0050	<0.0050	0.0050
Methyl-tert-Butyl Ether (MTBE)	<0.0050	<0.0050	<0.0050	<0.0050	0.0050
Methylene Chloride	<0.050	<0.050	<0.050	<0.050	0.050
4-Methyl-2-pentanone (MIBK)	<0.050	<0.050	<0.050	<0.050	0.050
Naphthalene	<0.010	<0.010	<0.010	<0.010	0.010
n-Propylbenzene	<0.0050	<0.0050	<0.0050	<0.0050	0.0050

Viorel Vasile
Operations Manager



LABORATORY ANALYSIS RESULTS

Client: The Source Group, Inc. (SH)
Project No: 04-NDLA-007
Project Name: DFSP Norwalk Soil Remediation
Method: VOCs, OXY & TPHG by GC/MS EPA 5035

AA Project No: A5331517
Date Received: 10/21/15
Date Reported: 10/28/15
Units: mg/kg

Date Sampled:	10/20/15	10/20/15	10/20/15	10/20/15	
Date Prepared:	10/21/15	10/21/15	10/21/15	10/21/15	
Date Analyzed:	10/21/15	10/21/15	10/21/15	10/21/15	
AA ID No:	5J21007-25	5J21007-26	5J21007-27	5J21007-28	
Client ID No:	EX-35-W9-3	EX-35-W9-6	EX-35-W9-9	EX-35-N1-3	
Matrix:	Soil	Soil	Soil	Soil	
Dilution Factor:	1	1	1	1	MRL

8260B/5035 +OXY+TPHG (EPA 8260B/5035) (continued)

Styrene	<0.0050	<0.0050	<0.0050	<0.0050	0.0050
1,1,1,2-Tetrachloroethane	<0.0050	<0.0050	<0.0050	<0.0050	0.0050
1,1,2,2-Tetrachloroethane	<0.0050	<0.0050	<0.0050	<0.0050	0.0050
Tetrachloroethylene (PCE)	<0.0050	<0.0050	<0.0050	<0.0050	0.0050
Toluene	0.0031	<0.0020	<0.0020	0.0047	0.0020
1,2,4-Trichlorobenzene	<0.0050	<0.0050	<0.0050	<0.0050	0.0050
1,2,3-Trichlorobenzene	<0.0050	<0.0050	<0.0050	<0.0050	0.0050
1,1,2-Trichloroethane	<0.0050	<0.0050	<0.0050	<0.0050	0.0050
1,1,1-Trichloroethane	<0.0050	<0.0050	<0.0050	<0.0050	0.0050
Trichloroethylene (TCE)	<0.0050	<0.0050	<0.0050	<0.0050	0.0050
Trichlorofluoromethane (R11)	<0.0050	<0.0050	<0.0050	<0.0050	0.0050
1,2,3-Trichloropropane	<0.0050	<0.0050	<0.0050	<0.0050	0.0050
1,1,2-Trichloro-1,2,2-trifluoroethane (R113)	<0.0050	<0.0050	<0.0050	<0.0050	0.0050
1,3,5-Trimethylbenzene	<0.0050	<0.0050	<0.0050	<0.0050	0.0050
1,2,4-Trimethylbenzene	<0.0050	<0.0050	<0.0050	<0.0050	0.0050
Vinyl chloride	<0.0050	<0.0050	<0.0050	<0.0050	0.0050
o-Xylene	<0.0020	<0.0020	<0.0020	<0.0020	0.0020
m,p-Xylenes	<0.0020	<0.0020	<0.0020	0.0020	0.0020

Surrogates

					%REC Limits
4-Bromofluorobenzene	110%	124%	142% [5]	114%	70-140
Dibromofluoromethane	107%	109%	112%	112%	70-140
Toluene-d8	110%	112%	118%	112%	70-140

Viorel Vasile
Operations Manager



LABORATORY ANALYSIS RESULTS

Client: The Source Group, Inc. (SH)
Project No: 04-NDLA-007
Project Name: DFSP Norwalk Soil Remediation
Method: VOCs, OXY & TPHG by GC/MS EPA 5035

AA Project No: A5331517
Date Received: 10/21/15
Date Reported: 10/28/15
Units: mg/kg

Date Sampled:	10/20/15	10/20/15	10/20/15	10/20/15	
Date Prepared:	10/21/15	10/21/15	10/21/15	10/21/15	
Date Analyzed:	10/21/15	10/21/15	10/21/15	10/21/15	
AA ID No:	5J21007-29	5J21007-30	5J21007-31	5J21007-32	
Client ID No:	EX-35-N1-6	EX-35-N1-9	EX-35-N2-3	EX-35-N2-6	
Matrix:	Soil	Soil	Soil	Soil	
Dilution Factor:	1	1	1	1	MRL

8260B/5035 +OXY+TPHG (EPA 8260B/5035)

Acetone	<0.050	<0.050	<0.050	<0.050	0.050
tert-Amyl Methyl Ether (TAME)	<0.0050	<0.0050	<0.0050	<0.0050	0.0050
Benzene	<0.010	<0.010	<0.010	<0.010	0.010
Bromobenzene	<0.0050	<0.0050	<0.0050	<0.0050	0.0050
Bromochloromethane	<0.0050	<0.0050	<0.0050	<0.0050	0.0050
Bromodichloromethane	<0.0050	<0.0050	<0.0050	<0.0050	0.0050
Bromoform	<0.0050	<0.0050	<0.0050	<0.0050	0.0050
Bromomethane	<0.0050	<0.0050	<0.0050	<0.0050	0.0050
2-Butanone (MEK)	<0.050	<0.050	<0.050	<0.050	0.050
tert-Butyl alcohol (TBA)	<0.020	<0.020	<0.020	<0.020	0.020
sec-Butylbenzene	<0.0050	<0.0050	<0.0050	<0.0050	0.0050
tert-Butylbenzene	<0.0050	<0.0050	<0.0050	<0.0050	0.0050
n-Butylbenzene	<0.0050	<0.0050	<0.0050	<0.0050	0.0050
Carbon Disulfide	<0.0050	<0.0050	<0.0050	<0.0050	0.0050
Carbon Tetrachloride	<0.0050	<0.0050	<0.0050	<0.0050	0.0050
Chlorobenzene	<0.0050	<0.0050	<0.0050	<0.0050	0.0050
Chloroethane	<0.0050	<0.0050	<0.0050	<0.0050	0.0050
Chloroform	<0.0050	<0.0050	<0.0050	<0.0050	0.0050
Chloromethane	<0.0050	<0.0050	<0.0050	<0.0050	0.0050
2-Chlorotoluene	<0.0050	<0.0050	<0.0050	<0.0050	0.0050
4-Chlorotoluene	<0.0050	<0.0050	<0.0050	<0.0050	0.0050
1,2-Dibromo-3-chloropropane	<0.010	<0.010	<0.010	<0.010	0.010
Dibromochloromethane	<0.0050	<0.0050	<0.0050	<0.0050	0.0050
1,2-Dibromoethane (EDB)	<0.0050	<0.0050	<0.0050	<0.0050	0.0050
Dibromomethane	<0.0050	<0.0050	<0.0050	<0.0050	0.0050
1,4-Dichlorobenzene	<0.0050	<0.0050	<0.0050	<0.0050	0.0050
1,3-Dichlorobenzene	<0.0050	<0.0050	<0.0050	<0.0050	0.0050

Viorel Vasile
Operations Manager



LABORATORY ANALYSIS RESULTS

Client: The Source Group, Inc. (SH)
Project No: 04-NDLA-007
Project Name: DFSP Norwalk Soil Remediation
Method: VOCs, OXY & TPHG by GC/MS EPA 5035

AA Project No: A5331517
Date Received: 10/21/15
Date Reported: 10/28/15
Units: mg/kg

Date Sampled:	10/20/15	10/20/15	10/20/15	10/20/15	
Date Prepared:	10/21/15	10/21/15	10/21/15	10/21/15	
Date Analyzed:	10/21/15	10/21/15	10/21/15	10/21/15	
AA ID No:	5J21007-29	5J21007-30	5J21007-31	5J21007-32	
Client ID No:	EX-35-N1-6	EX-35-N1-9	EX-35-N2-3	EX-35-N2-6	
Matrix:	Soil	Soil	Soil	Soil	
Dilution Factor:	1	1	1	1	MRL

8260B/5035 +OXY+TPHG (EPA 8260B/5035) (continued)

1,2-Dichlorobenzene	<0.0050	<0.0050	<0.0050	<0.0050	0.0050
Dichlorodifluoromethane (R12)	<0.0050	<0.0050	<0.0050	<0.0050	0.0050
1,1-Dichloroethane	<0.0050	<0.0050	<0.0050	<0.0050	0.0050
1,2-Dichloroethane (EDC)	<0.0050	<0.0050	<0.0050	<0.0050	0.0050
trans-1,2-Dichloroethylene	<0.0050	<0.0050	<0.0050	<0.0050	0.0050
cis-1,2-Dichloroethylene	<0.0050	<0.0050	<0.0050	<0.0050	0.0050
1,1-Dichloroethylene	<0.0050	<0.0050	<0.0050	<0.0050	0.0050
2,2-Dichloropropane	<0.0050	<0.0050	<0.0050	<0.0050	0.0050
1,3-Dichloropropane	<0.0050	<0.0050	<0.0050	<0.0050	0.0050
1,2-Dichloropropane	<0.0050	<0.0050	<0.0050	<0.0050	0.0050
trans-1,3-Dichloropropylene	<0.0050	<0.0050	<0.0050	<0.0050	0.0050
1,1-Dichloropropylene	<0.0050	<0.0050	<0.0050	<0.0050	0.0050
cis-1,3-Dichloropropylene	<0.0050	<0.0050	<0.0050	<0.0050	0.0050
Diisopropyl ether (DIPE)	<0.0050	<0.0050	<0.0050	<0.0050	0.0050
Ethylbenzene	<0.0020	<0.0020	<0.0020	<0.0020	0.0020
Ethyl-tert-Butyl Ether (ETBE)	<0.0050	<0.0050	<0.0050	<0.0050	0.0050
Gasoline Range Organics (GRO)	<0.50	<0.50	<0.50	<0.50	0.50
Hexachlorobutadiene	<0.010	<0.010	<0.010	<0.010	0.010
2-Hexanone (MBK)	<0.050	<0.050	<0.050	<0.050	0.050
Isopropylbenzene	<0.0050	<0.0050	<0.0050	<0.0050	0.0050
4-Isopropyltoluene	<0.0050	<0.0050	<0.0050	<0.0050	0.0050
Methyl-tert-Butyl Ether (MTBE)	<0.0050	<0.0050	<0.0050	<0.0050	0.0050
Methylene Chloride	<0.050	<0.050	<0.050	<0.050	0.050
4-Methyl-2-pentanone (MIBK)	<0.050	<0.050	<0.050	<0.050	0.050
Naphthalene	<0.010	<0.010	<0.010	<0.010	0.010
n-Propylbenzene	<0.0050	<0.0050	<0.0050	<0.0050	0.0050

Viorel Vasile
Operations Manager



LABORATORY ANALYSIS RESULTS

Client: The Source Group, Inc. (SH)
Project No: 04-NDLA-007
Project Name: DFSP Norwalk Soil Remediation
Method: VOCs, OXY & TPHG by GC/MS EPA 5035

AA Project No: A5331517
Date Received: 10/21/15
Date Reported: 10/28/15
Units: mg/kg

Date Sampled:	10/20/15	10/20/15	10/20/15	10/20/15	
Date Prepared:	10/21/15	10/21/15	10/21/15	10/21/15	
Date Analyzed:	10/21/15	10/21/15	10/21/15	10/21/15	
AA ID No:	5J21007-29	5J21007-30	5J21007-31	5J21007-32	
Client ID No:	EX-35-N1-6	EX-35-N1-9	EX-35-N2-3	EX-35-N2-6	
Matrix:	Soil	Soil	Soil	Soil	
Dilution Factor:	1	1	1	1	MRL

8260B/5035 +OXY+TPHG (EPA 8260B/5035) (continued)

Styrene	<0.0050	<0.0050	<0.0050	<0.0050	0.0050
1,1,1,2-Tetrachloroethane	<0.0050	<0.0050	<0.0050	<0.0050	0.0050
1,1,2,2-Tetrachloroethane	<0.0050	<0.0050	<0.0050	<0.0050	0.0050
Tetrachloroethylene (PCE)	<0.0050	<0.0050	<0.0050	<0.0050	0.0050
Toluene	<0.0020	<0.0020	0.0038	<0.0020	0.0020
1,2,4-Trichlorobenzene	<0.0050	<0.0050	<0.0050	<0.0050	0.0050
1,2,3-Trichlorobenzene	<0.0050	<0.0050	<0.0050	<0.0050	0.0050
1,1,2-Trichloroethane	<0.0050	<0.0050	<0.0050	<0.0050	0.0050
1,1,1-Trichloroethane	<0.0050	<0.0050	<0.0050	<0.0050	0.0050
Trichloroethylene (TCE)	<0.0050	<0.0050	<0.0050	<0.0050	0.0050
Trichlorofluoromethane (R11)	<0.0050	<0.0050	<0.0050	<0.0050	0.0050
1,2,3-Trichloropropane	<0.0050	<0.0050	<0.0050	<0.0050	0.0050
1,1,2-Trichloro-1,2,2-trifluoroethane (R113)	<0.0050	<0.0050	<0.0050	<0.0050	0.0050
1,3,5-Trimethylbenzene	<0.0050	<0.0050	<0.0050	<0.0050	0.0050
1,2,4-Trimethylbenzene	<0.0050	<0.0050	<0.0050	<0.0050	0.0050
Vinyl chloride	<0.0050	<0.0050	<0.0050	<0.0050	0.0050
o-Xylene	<0.0020	<0.0020	<0.0020	<0.0020	0.0020
m,p-Xylenes	<0.0020	<0.0020	0.0025	<0.0020	0.0020

Surrogates

4-Bromofluorobenzene	112%	147% [5]	113%	122%	%REC Limits 70-140
Dibromofluoromethane	116%	114%	119%	124%	70-140
Toluene-d8	113%	121%	109%	113%	70-140

Viorel Vasile
Operations Manager



LABORATORY ANALYSIS RESULTS

Client: The Source Group, Inc. (SH)
Project No: 04-NDLA-007
Project Name: DFSP Norwalk Soil Remediation
Method: VOCs, OXY & TPHG by GC/MS EPA 5035

AA Project No: A5331517
Date Received: 10/21/15
Date Reported: 10/28/15
Units: mg/kg

Date Sampled:	10/20/15	10/20/15	10/20/15	10/20/15	
Date Prepared:	10/21/15	10/21/15	10/21/15	10/21/15	
Date Analyzed:	10/22/15	10/22/15	10/22/15	10/22/15	
AA ID No:	5J21007-33	5J21007-34	5J21007-35	5J21007-36	
Client ID No:	EX-35-N2-9	EX-35-N3-3	EX-35-N3-6	EX-35-N3-9	
Matrix:	Soil	Soil	Soil	Soil	
Dilution Factor:	1	1	1	1	MRL

8260B/5035 +OXY+TPHG (EPA 8260B/5035)

Acetone	<0.050	0.086	<0.050	0.056	0.050
tert-Amyl Methyl Ether (TAME)	<0.0050	<0.0050	<0.0050	<0.0050	0.0050
Benzene	<0.010	<0.010	<0.010	<0.010	0.010
Bromobenzene	<0.0050	<0.0050	<0.0050	<0.0050	0.0050
Bromochloromethane	<0.0050	<0.0050	<0.0050	<0.0050	0.0050
Bromodichloromethane	<0.0050	<0.0050	<0.0050	<0.0050	0.0050
Bromoform	<0.0050	<0.0050	<0.0050	<0.0050	0.0050
Bromomethane	<0.0050	<0.0050	<0.0050	<0.0050	0.0050
2-Butanone (MEK)	<0.050	<0.050	<0.050	<0.050	0.050
tert-Butyl alcohol (TBA)	<0.020	<0.020	<0.020	<0.020	0.020
sec-Butylbenzene	<0.0050	<0.0050	<0.0050	<0.0050	0.0050
tert-Butylbenzene	<0.0050	<0.0050	<0.0050	<0.0050	0.0050
n-Butylbenzene	<0.0050	<0.0050	<0.0050	<0.0050	0.0050
Carbon Disulfide	<0.0050	<0.0050	<0.0050	<0.0050	0.0050
Carbon Tetrachloride	<0.0050	<0.0050	<0.0050	<0.0050	0.0050
Chlorobenzene	<0.0050	<0.0050	<0.0050	<0.0050	0.0050
Chloroethane	<0.0050	<0.0050	<0.0050	<0.0050	0.0050
Chloroform	<0.0050	<0.0050	<0.0050	<0.0050	0.0050
Chloromethane	<0.0050	<0.0050	<0.0050	<0.0050	0.0050
2-Chlorotoluene	<0.0050	<0.0050	<0.0050	<0.0050	0.0050
4-Chlorotoluene	<0.0050	<0.0050	<0.0050	<0.0050	0.0050
1,2-Dibromo-3-chloropropane	<0.010	<0.010	<0.010	<0.010	0.010
Dibromochloromethane	<0.0050	<0.0050	<0.0050	<0.0050	0.0050
1,2-Dibromoethane (EDB)	<0.0050	<0.0050	<0.0050	<0.0050	0.0050
Dibromomethane	<0.0050	<0.0050	<0.0050	<0.0050	0.0050
1,4-Dichlorobenzene	<0.0050	<0.0050	<0.0050	<0.0050	0.0050
1,3-Dichlorobenzene	<0.0050	<0.0050	<0.0050	<0.0050	0.0050

Viorel Vasile
Operations Manager



LABORATORY ANALYSIS RESULTS

Client: The Source Group, Inc. (SH)
Project No: 04-NDLA-007
Project Name: DFSP Norwalk Soil Remediation
Method: VOCs, OXY & TPHG by GC/MS EPA 5035

AA Project No: A5331517
Date Received: 10/21/15
Date Reported: 10/28/15
Units: mg/kg

Date Sampled:	10/20/15	10/20/15	10/20/15	10/20/15	
Date Prepared:	10/21/15	10/21/15	10/21/15	10/21/15	
Date Analyzed:	10/22/15	10/22/15	10/22/15	10/22/15	
AA ID No:	5J21007-33	5J21007-34	5J21007-35	5J21007-36	
Client ID No:	EX-35-N2-9	EX-35-N3-3	EX-35-N3-6	EX-35-N3-9	
Matrix:	Soil	Soil	Soil	Soil	
Dilution Factor:	1	1	1	1	MRL

8260B/5035 +OXY+TPHG (EPA 8260B/5035) (continued)

1,2-Dichlorobenzene	<0.0050	<0.0050	<0.0050	<0.0050	0.0050
Dichlorodifluoromethane (R12)	<0.0050	<0.0050	<0.0050	<0.0050	0.0050
1,1-Dichloroethane	<0.0050	<0.0050	<0.0050	<0.0050	0.0050
1,2-Dichloroethane (EDC)	<0.0050	<0.0050	<0.0050	<0.0050	0.0050
trans-1,2-Dichloroethylene	<0.0050	<0.0050	<0.0050	<0.0050	0.0050
cis-1,2-Dichloroethylene	<0.0050	<0.0050	<0.0050	<0.0050	0.0050
1,1-Dichloroethylene	<0.0050	<0.0050	<0.0050	<0.0050	0.0050
2,2-Dichloropropane	<0.0050	<0.0050	<0.0050	<0.0050	0.0050
1,3-Dichloropropane	<0.0050	<0.0050	<0.0050	<0.0050	0.0050
1,2-Dichloropropane	<0.0050	<0.0050	<0.0050	<0.0050	0.0050
trans-1,3-Dichloropropylene	<0.0050	<0.0050	<0.0050	<0.0050	0.0050
1,1-Dichloropropylene	<0.0050	<0.0050	<0.0050	<0.0050	0.0050
cis-1,3-Dichloropropylene	<0.0050	<0.0050	<0.0050	<0.0050	0.0050
Diisopropyl ether (DIPE)	<0.0050	<0.0050	<0.0050	<0.0050	0.0050
Ethylbenzene	<0.0020	<0.0020	<0.0020	<0.0020	0.0020
Ethyl-tert-Butyl Ether (ETBE)	<0.0050	<0.0050	<0.0050	<0.0050	0.0050
Gasoline Range Organics (GRO)	<0.50	<0.50	<0.50	<0.50	0.50
Hexachlorobutadiene	<0.010	<0.010	<0.010	<0.010	0.010
2-Hexanone (MBK)	<0.050	<0.050	<0.050	<0.050	0.050
Isopropylbenzene	<0.0050	<0.0050	<0.0050	<0.0050	0.0050
4-Isopropyltoluene	<0.0050	<0.0050	<0.0050	<0.0050	0.0050
Methyl-tert-Butyl Ether (MTBE)	<0.0050	<0.0050	<0.0050	<0.0050	0.0050
Methylene Chloride	<0.050	<0.050	<0.050	<0.050	0.050
4-Methyl-2-pentanone (MIBK)	<0.050	<0.050	<0.050	<0.050	0.050
Naphthalene	<0.010	<0.010	<0.010	<0.010	0.010
n-Propylbenzene	<0.0050	<0.0050	<0.0050	<0.0050	0.0050

Viorel Vasile
Operations Manager



LABORATORY ANALYSIS RESULTS

Client: The Source Group, Inc. (SH)
Project No: 04-NDLA-007
Project Name: DFSP Norwalk Soil Remediation
Method: VOCs, OXY & TPHG by GC/MS EPA 5035

AA Project No: A5331517
Date Received: 10/21/15
Date Reported: 10/28/15
Units: mg/kg

Date Sampled:	10/20/15	10/20/15	10/20/15	10/20/15	
Date Prepared:	10/21/15	10/21/15	10/21/15	10/21/15	
Date Analyzed:	10/22/15	10/22/15	10/22/15	10/22/15	
AA ID No:	5J21007-33	5J21007-34	5J21007-35	5J21007-36	
Client ID No:	EX-35-N2-9	EX-35-N3-3	EX-35-N3-6	EX-35-N3-9	
Matrix:	Soil	Soil	Soil	Soil	
Dilution Factor:	1	1	1	1	MRL

8260B/5035 +OXY+TPHG (EPA 8260B/5035) (continued)

Styrene	<0.0050	<0.0050	<0.0050	<0.0050	0.0050
1,1,1,2-Tetrachloroethane	<0.0050	<0.0050	<0.0050	<0.0050	0.0050
1,1,2,2-Tetrachloroethane	<0.0050	<0.0050	<0.0050	<0.0050	0.0050
Tetrachloroethylene (PCE)	<0.0050	<0.0050	<0.0050	<0.0050	0.0050
Toluene	0.0026	0.0038	<0.0020	0.0028	0.0020
1,2,4-Trichlorobenzene	<0.0050	<0.0050	<0.0050	<0.0050	0.0050
1,2,3-Trichlorobenzene	<0.0050	<0.0050	<0.0050	<0.0050	0.0050
1,1,2-Trichloroethane	<0.0050	<0.0050	<0.0050	<0.0050	0.0050
1,1,1-Trichloroethane	<0.0050	<0.0050	<0.0050	<0.0050	0.0050
Trichloroethylene (TCE)	<0.0050	<0.0050	<0.0050	<0.0050	0.0050
Trichlorofluoromethane (R11)	<0.0050	<0.0050	<0.0050	<0.0050	0.0050
1,2,3-Trichloropropane	<0.0050	<0.0050	<0.0050	<0.0050	0.0050
1,1,2-Trichloro-1,2,2-trifluoroethane (R113)	<0.0050	<0.0050	<0.0050	<0.0050	0.0050
1,3,5-Trimethylbenzene	<0.0050	<0.0050	<0.0050	<0.0050	0.0050
1,2,4-Trimethylbenzene	<0.0050	<0.0050	<0.0050	<0.0050	0.0050
Vinyl chloride	<0.0050	<0.0050	<0.0050	<0.0050	0.0050
o-Xylene	<0.0020	<0.0020	<0.0020	<0.0020	0.0020
m,p-Xylenes	<0.0020	<0.0020	<0.0020	<0.0020	0.0020

Surrogates

					%REC Limits
4-Bromofluorobenzene	121%	127%	129%	127%	70-140
Dibromofluoromethane	116%	123%	131%	124%	70-140
Toluene-d8	116%	120%	119%	118%	70-140

Viorel Vasile
Operations Manager



LABORATORY ANALYSIS RESULTS

Client: The Source Group, Inc. (SH)
Project No: 04-NDLA-007
Project Name: DFSP Norwalk Soil Remediation
Method: VOCs, OXY & TPHG by GC/MS EPA 5035

AA Project No: A5331517
Date Received: 10/21/15
Date Reported: 10/28/15
Units: mg/kg

Date Sampled:	10/20/15	10/20/15	10/20/15	10/20/15	
Date Prepared:	10/21/15	10/21/15	10/21/15	10/21/15	
Date Analyzed:	10/22/15	10/22/15	10/22/15	10/22/15	
AA ID No:	5J21007-37	5J21007-38	5J21007-39	5J21007-40	
Client ID No:	EX-35-N4-3	EX-35-N4-6	EX-35-N4-9	EX-35-N5-3	
Matrix:	Soil	Soil	Soil	Soil	
Dilution Factor:	1	1	1	1	MRL

8260B/5035 +OXY+TPHG (EPA 8260B/5035)

Acetone	<0.050	<0.050	<0.050	<0.050	0.050
tert-Amyl Methyl Ether (TAME)	<0.0050	<0.0050	<0.0050	<0.0050	0.0050
Benzene	<0.010	<0.010	<0.010	<0.010	0.010
Bromobenzene	<0.0050	<0.0050	<0.0050	<0.0050	0.0050
Bromochloromethane	<0.0050	<0.0050	<0.0050	<0.0050	0.0050
Bromodichloromethane	<0.0050	<0.0050	<0.0050	<0.0050	0.0050
Bromoform	<0.0050	<0.0050	<0.0050	<0.0050	0.0050
Bromomethane	<0.0050	<0.0050	<0.0050	<0.0050	0.0050
2-Butanone (MEK)	<0.050	<0.050	<0.050	<0.050	0.050
tert-Butyl alcohol (TBA)	<0.020	<0.020	<0.020	<0.020	0.020
sec-Butylbenzene	<0.0050	<0.0050	<0.0050	<0.0050	0.0050
tert-Butylbenzene	<0.0050	<0.0050	<0.0050	<0.0050	0.0050
n-Butylbenzene	<0.0050	<0.0050	<0.0050	<0.0050	0.0050
Carbon Disulfide	<0.0050	<0.0050	<0.0050	<0.0050	0.0050
Carbon Tetrachloride	<0.0050	<0.0050	<0.0050	<0.0050	0.0050
Chlorobenzene	<0.0050	<0.0050	<0.0050	<0.0050	0.0050
Chloroethane	<0.0050	<0.0050	<0.0050	<0.0050	0.0050
Chloroform	<0.0050	<0.0050	<0.0050	<0.0050	0.0050
Chloromethane	<0.0050	<0.0050	<0.0050	<0.0050	0.0050
2-Chlorotoluene	<0.0050	<0.0050	<0.0050	<0.0050	0.0050
4-Chlorotoluene	<0.0050	<0.0050	<0.0050	<0.0050	0.0050
1,2-Dibromo-3-chloropropane	<0.010	<0.010	<0.010	<0.010	0.010
Dibromochloromethane	<0.0050	<0.0050	<0.0050	<0.0050	0.0050
1,2-Dibromoethane (EDB)	<0.0050	<0.0050	<0.0050	<0.0050	0.0050
Dibromomethane	<0.0050	<0.0050	<0.0050	<0.0050	0.0050
1,4-Dichlorobenzene	<0.0050	<0.0050	<0.0050	<0.0050	0.0050
1,3-Dichlorobenzene	<0.0050	<0.0050	<0.0050	<0.0050	0.0050

Viorel Vasile
Operations Manager



LABORATORY ANALYSIS RESULTS

Client: The Source Group, Inc. (SH)
Project No: 04-NDLA-007
Project Name: DFSP Norwalk Soil Remediation
Method: VOCs, OXY & TPHG by GC/MS EPA 5035

AA Project No: A5331517
Date Received: 10/21/15
Date Reported: 10/28/15
Units: mg/kg

Date Sampled:	10/20/15	10/20/15	10/20/15	10/20/15	
Date Prepared:	10/21/15	10/21/15	10/21/15	10/21/15	
Date Analyzed:	10/22/15	10/22/15	10/22/15	10/22/15	
AA ID No:	5J21007-37	5J21007-38	5J21007-39	5J21007-40	
Client ID No:	EX-35-N4-3	EX-35-N4-6	EX-35-N4-9	EX-35-N5-3	
Matrix:	Soil	Soil	Soil	Soil	
Dilution Factor:	1	1	1	1	MRL

8260B/5035 +OXY+TPHG (EPA 8260B/5035) (continued)

1,2-Dichlorobenzene	<0.0050	<0.0050	<0.0050	<0.0050	0.0050
Dichlorodifluoromethane (R12)	<0.0050	<0.0050	<0.0050	<0.0050	0.0050
1,1-Dichloroethane	<0.0050	<0.0050	<0.0050	<0.0050	0.0050
1,2-Dichloroethane (EDC)	<0.0050	<0.0050	<0.0050	<0.0050	0.0050
trans-1,2-Dichloroethylene	<0.0050	<0.0050	<0.0050	<0.0050	0.0050
cis-1,2-Dichloroethylene	<0.0050	<0.0050	<0.0050	<0.0050	0.0050
1,1-Dichloroethylene	<0.0050	<0.0050	<0.0050	<0.0050	0.0050
2,2-Dichloropropane	<0.0050	<0.0050	<0.0050	<0.0050	0.0050
1,3-Dichloropropane	<0.0050	<0.0050	<0.0050	<0.0050	0.0050
1,2-Dichloropropane	<0.0050	<0.0050	<0.0050	<0.0050	0.0050
trans-1,3-Dichloropropylene	<0.0050	<0.0050	<0.0050	<0.0050	0.0050
1,1-Dichloropropylene	<0.0050	<0.0050	<0.0050	<0.0050	0.0050
cis-1,3-Dichloropropylene	<0.0050	<0.0050	<0.0050	<0.0050	0.0050
Diisopropyl ether (DIPE)	<0.0050	<0.0050	<0.0050	<0.0050	0.0050
Ethylbenzene	<0.0020	<0.0020	<0.0020	<0.0020	0.0020
Ethyl-tert-Butyl Ether (ETBE)	<0.0050	<0.0050	<0.0050	<0.0050	0.0050
Gasoline Range Organics (GRO)	<0.50	<0.50	<0.50	<0.50	0.50
Hexachlorobutadiene	<0.010	<0.010	<0.010	<0.010	0.010
2-Hexanone (MBK)	<0.050	<0.050	<0.050	<0.050	0.050
Isopropylbenzene	<0.0050	<0.0050	<0.0050	<0.0050	0.0050
4-Isopropyltoluene	<0.0050	<0.0050	<0.0050	<0.0050	0.0050
Methyl-tert-Butyl Ether (MTBE)	<0.0050	<0.0050	<0.0050	<0.0050	0.0050
Methylene Chloride	<0.050	<0.050	<0.050	<0.050	0.050
4-Methyl-2-pentanone (MIBK)	<0.050	<0.050	<0.050	<0.050	0.050
Naphthalene	<0.010	<0.010	<0.010	<0.010	0.010
n-Propylbenzene	<0.0050	<0.0050	<0.0050	<0.0050	0.0050

Viorel Vasile
Operations Manager



LABORATORY ANALYSIS RESULTS

Client: The Source Group, Inc. (SH)
Project No: 04-NDLA-007
Project Name: DFSP Norwalk Soil Remediation
Method: VOCs, OXY & TPHG by GC/MS EPA 5035

AA Project No: A5331517
Date Received: 10/21/15
Date Reported: 10/28/15
Units: mg/kg

Date Sampled:	10/20/15	10/20/15	10/20/15	10/20/15	
Date Prepared:	10/21/15	10/21/15	10/21/15	10/21/15	
Date Analyzed:	10/22/15	10/22/15	10/22/15	10/22/15	
AA ID No:	5J21007-37	5J21007-38	5J21007-39	5J21007-40	
Client ID No:	EX-35-N4-3	EX-35-N4-6	EX-35-N4-9	EX-35-N5-3	
Matrix:	Soil	Soil	Soil	Soil	
Dilution Factor:	1	1	1	1	MRL

8260B/5035 +OXY+TPHG (EPA 8260B/5035) (continued)

Styrene	<0.0050	<0.0050	<0.0050	<0.0050	0.0050
1,1,1,2-Tetrachloroethane	<0.0050	<0.0050	<0.0050	<0.0050	0.0050
1,1,2,2-Tetrachloroethane	<0.0050	<0.0050	<0.0050	<0.0050	0.0050
Tetrachloroethylene (PCE)	<0.0050	<0.0050	<0.0050	<0.0050	0.0050
Toluene	<0.0020	<0.0020	<0.0020	<0.0020	0.0020
1,2,4-Trichlorobenzene	<0.0050	<0.0050	<0.0050	<0.0050	0.0050
1,2,3-Trichlorobenzene	<0.0050	<0.0050	<0.0050	<0.0050	0.0050
1,1,2-Trichloroethane	<0.0050	<0.0050	<0.0050	<0.0050	0.0050
1,1,1-Trichloroethane	<0.0050	<0.0050	<0.0050	<0.0050	0.0050
Trichloroethylene (TCE)	<0.0050	<0.0050	<0.0050	<0.0050	0.0050
Trichlorofluoromethane (R11)	<0.0050	<0.0050	<0.0050	<0.0050	0.0050
1,2,3-Trichloropropane	<0.0050	<0.0050	<0.0050	<0.0050	0.0050
1,1,2-Trichloro-1,2,2-trifluoroethane (R113)	<0.0050	<0.0050	<0.0050	<0.0050	0.0050
1,3,5-Trimethylbenzene	<0.0050	<0.0050	<0.0050	<0.0050	0.0050
1,2,4-Trimethylbenzene	<0.0050	<0.0050	<0.0050	<0.0050	0.0050
Vinyl chloride	<0.0050	<0.0050	<0.0050	<0.0050	0.0050
o-Xylene	<0.0020	<0.0020	<0.0020	<0.0020	0.0020
m,p-Xylenes	<0.0020	<0.0020	<0.0020	<0.0020	0.0020

Surrogates					%REC Limits
4-Bromofluorobenzene	124%	125%	121%	127%	70-140
Dibromofluoromethane	129%	132%	123%	135%	70-140
Toluene-d8	119%	116%	114%	117%	70-140

Viorel Vasile
Operations Manager



LABORATORY ANALYSIS RESULTS

Client: The Source Group, Inc. (SH)
Project No: 04-NDLA-007
Project Name: DFSP Norwalk Soil Remediation
Method: VOCs, OXY & TPHG by GC/MS EPA 5035

AA Project No: A5331517
Date Received: 10/21/15
Date Reported: 10/28/15
Units: mg/kg

Date Sampled:	10/20/15	10/20/15	10/20/15	10/20/15	
Date Prepared:	10/21/15	10/21/15	10/21/15	10/21/15	
Date Analyzed:	10/21/15	10/21/15	10/21/15	10/21/15	
AA ID No:	5J21007-41	5J21007-42	5J21007-43	5J21007-44	
Client ID No:	EX-35-N5-6	EX-35-N5-9	EX-35-N6-3	EX-35-N6-6	
Matrix:	Soil	Soil	Soil	Soil	
Dilution Factor:	1	1	1	1	MRL

8260B/5035 +OXY+TPHG (EPA 8260B/5035)

Acetone	<0.050	<0.050	<0.050	<0.050	0.050
tert-Amyl Methyl Ether (TAME)	<0.0050	<0.0050	<0.0050	<0.0050	0.0050
Benzene	<0.010	<0.010	<0.010	<0.010	0.010
Bromobenzene	<0.0050	<0.0050	<0.0050	<0.0050	0.0050
Bromochloromethane	<0.0050	<0.0050	<0.0050	<0.0050	0.0050
Bromodichloromethane	<0.0050	<0.0050	<0.0050	<0.0050	0.0050
Bromoform	<0.0050	<0.0050	<0.0050	<0.0050	0.0050
Bromomethane	<0.0050	<0.0050	<0.0050	<0.0050	0.0050
2-Butanone (MEK)	<0.050	<0.050	<0.050	<0.050	0.050
tert-Butyl alcohol (TBA)	<0.020	<0.020	<0.020	<0.020	0.020
sec-Butylbenzene	<0.0050	<0.0050	<0.0050	<0.0050	0.0050
tert-Butylbenzene	<0.0050	<0.0050	<0.0050	<0.0050	0.0050
n-Butylbenzene	<0.0050	<0.0050	<0.0050	<0.0050	0.0050
Carbon Disulfide	<0.0050	<0.0050	<0.0050	<0.0050	0.0050
Carbon Tetrachloride	<0.0050	<0.0050	<0.0050	<0.0050	0.0050
Chlorobenzene	<0.0050	<0.0050	<0.0050	<0.0050	0.0050
Chloroethane	<0.0050	<0.0050	<0.0050	<0.0050	0.0050
Chloroform	<0.0050	<0.0050	<0.0050	<0.0050	0.0050
Chloromethane	<0.0050	<0.0050	<0.0050	<0.0050	0.0050
2-Chlorotoluene	<0.0050	<0.0050	<0.0050	<0.0050	0.0050
4-Chlorotoluene	<0.0050	<0.0050	<0.0050	<0.0050	0.0050
1,2-Dibromo-3-chloropropane	<0.010	<0.010	<0.010	<0.010	0.010
Dibromochloromethane	<0.0050	<0.0050	<0.0050	<0.0050	0.0050
1,2-Dibromoethane (EDB)	<0.0050	<0.0050	<0.0050	<0.0050	0.0050
Dibromomethane	<0.0050	<0.0050	<0.0050	<0.0050	0.0050
1,4-Dichlorobenzene	<0.0050	<0.0050	<0.0050	<0.0050	0.0050
1,3-Dichlorobenzene	<0.0050	<0.0050	<0.0050	<0.0050	0.0050

Viorel Vasile
Operations Manager



LABORATORY ANALYSIS RESULTS

Client: The Source Group, Inc. (SH)
Project No: 04-NDLA-007
Project Name: DFSP Norwalk Soil Remediation
Method: VOCs, OXY & TPHG by GC/MS EPA 5035

AA Project No: A5331517
Date Received: 10/21/15
Date Reported: 10/28/15
Units: mg/kg

Date Sampled:	10/20/15	10/20/15	10/20/15	10/20/15	
Date Prepared:	10/21/15	10/21/15	10/21/15	10/21/15	
Date Analyzed:	10/21/15	10/21/15	10/21/15	10/21/15	
AA ID No:	5J21007-41	5J21007-42	5J21007-43	5J21007-44	
Client ID No:	EX-35-N5-6	EX-35-N5-9	EX-35-N6-3	EX-35-N6-6	
Matrix:	Soil	Soil	Soil	Soil	
Dilution Factor:	1	1	1	1	MRL

8260B/5035 +OXY+TPHG (EPA 8260B/5035) (continued)

1,2-Dichlorobenzene	<0.0050	<0.0050	<0.0050	<0.0050	0.0050
Dichlorodifluoromethane (R12)	<0.0050	<0.0050	<0.0050	<0.0050	0.0050
1,1-Dichloroethane	<0.0050	<0.0050	<0.0050	<0.0050	0.0050
1,2-Dichloroethane (EDC)	<0.0050	<0.0050	<0.0050	<0.0050	0.0050
trans-1,2-Dichloroethylene	<0.0050	<0.0050	<0.0050	<0.0050	0.0050
cis-1,2-Dichloroethylene	<0.0050	<0.0050	<0.0050	<0.0050	0.0050
1,1-Dichloroethylene	<0.0050	<0.0050	<0.0050	<0.0050	0.0050
2,2-Dichloropropane	<0.0050	<0.0050	<0.0050	<0.0050	0.0050
1,3-Dichloropropane	<0.0050	<0.0050	<0.0050	<0.0050	0.0050
1,2-Dichloropropane	<0.0050	<0.0050	<0.0050	<0.0050	0.0050
trans-1,3-Dichloropropylene	<0.0050	<0.0050	<0.0050	<0.0050	0.0050
1,1-Dichloropropylene	<0.0050	<0.0050	<0.0050	<0.0050	0.0050
cis-1,3-Dichloropropylene	<0.0050	<0.0050	<0.0050	<0.0050	0.0050
Diisopropyl ether (DIPE)	<0.0050	<0.0050	<0.0050	<0.0050	0.0050
Ethylbenzene	<0.0020	<0.0020	<0.0020	<0.0020	0.0020
Ethyl-tert-Butyl Ether (ETBE)	<0.0050	<0.0050	<0.0050	<0.0050	0.0050
Gasoline Range Organics (GRO)	<0.50	<0.50	<0.50	<0.50	0.50
Hexachlorobutadiene	<0.010	<0.010	<0.010	<0.010	0.010
2-Hexanone (MBK)	<0.050	<0.050	<0.050	<0.050	0.050
Isopropylbenzene	<0.0050	<0.0050	<0.0050	<0.0050	0.0050
4-Isopropyltoluene	<0.0050	<0.0050	<0.0050	<0.0050	0.0050
Methyl-tert-Butyl Ether (MTBE)	<0.0050	<0.0050	<0.0050	<0.0050	0.0050
Methylene Chloride	<0.050	<0.050	<0.050	<0.050	0.050
4-Methyl-2-pentanone (MIBK)	<0.050	<0.050	<0.050	<0.050	0.050
Naphthalene	<0.010	<0.010	<0.010	<0.010	0.010
n-Propylbenzene	<0.0050	<0.0050	<0.0050	<0.0050	0.0050

Viorel Vasile
Operations Manager



LABORATORY ANALYSIS RESULTS

Client: The Source Group, Inc. (SH)
Project No: 04-NDLA-007
Project Name: DFSP Norwalk Soil Remediation
Method: VOCs, OXY & TPHG by GC/MS EPA 5035

AA Project No: A5331517
Date Received: 10/21/15
Date Reported: 10/28/15
Units: mg/kg

Date Sampled:	10/20/15	10/20/15	10/20/15	10/20/15	
Date Prepared:	10/21/15	10/21/15	10/21/15	10/21/15	
Date Analyzed:	10/21/15	10/21/15	10/21/15	10/21/15	
AA ID No:	5J21007-41	5J21007-42	5J21007-43	5J21007-44	
Client ID No:	EX-35-N5-6	EX-35-N5-9	EX-35-N6-3	EX-35-N6-6	
Matrix:	Soil	Soil	Soil	Soil	
Dilution Factor:	1	1	1	1	MRL

8260B/5035 +OXY+TPHG (EPA 8260B/5035) (continued)

Styrene	<0.0050	<0.0050	<0.0050	<0.0050	0.0050
1,1,1,2-Tetrachloroethane	<0.0050	<0.0050	<0.0050	<0.0050	0.0050
1,1,2,2-Tetrachloroethane	<0.0050	<0.0050	<0.0050	<0.0050	0.0050
Tetrachloroethylene (PCE)	<0.0050	<0.0050	<0.0050	<0.0050	0.0050
Toluene	<0.0020	<0.0020	<0.0020	<0.0020	0.0020
1,2,4-Trichlorobenzene	<0.0050	<0.0050	<0.0050	<0.0050	0.0050
1,2,3-Trichlorobenzene	<0.0050	<0.0050	<0.0050	<0.0050	0.0050
1,1,2-Trichloroethane	<0.0050	<0.0050	<0.0050	<0.0050	0.0050
1,1,1-Trichloroethane	<0.0050	<0.0050	<0.0050	<0.0050	0.0050
Trichloroethylene (TCE)	<0.0050	<0.0050	<0.0050	<0.0050	0.0050
Trichlorofluoromethane (R11)	<0.0050	<0.0050	<0.0050	<0.0050	0.0050
1,2,3-Trichloropropane	<0.0050	<0.0050	<0.0050	<0.0050	0.0050
1,1,2-Trichloro-1,2,2-trifluoroethane (R113)	<0.0050	<0.0050	<0.0050	<0.0050	0.0050
1,3,5-Trimethylbenzene	<0.0050	<0.0050	<0.0050	<0.0050	0.0050
1,2,4-Trimethylbenzene	<0.0050	<0.0050	<0.0050	<0.0050	0.0050
Vinyl chloride	<0.0050	<0.0050	<0.0050	<0.0050	0.0050
o-Xylene	<0.0020	<0.0020	<0.0020	<0.0020	0.0020
m,p-Xylenes	<0.0020	<0.0020	<0.0020	<0.0020	0.0020

Surrogates

					%REC Limits
4-Bromofluorobenzene	122%	121%	109%	127%	70-140
Dibromofluoromethane	114%	114%	108%	119%	70-140
Toluene-d8	103%	103%	104%	107%	70-140

Viorel Vasile
Operations Manager



LABORATORY ANALYSIS RESULTS

Client: The Source Group, Inc. (SH)
Project No: 04-NDLA-007
Project Name: DFSP Norwalk Soil Remediation
Method: VOCs, OXY & TPHG by GC/MS EPA 5035

AA Project No: A5331517
Date Received: 10/21/15
Date Reported: 10/28/15
Units: mg/kg

Date Sampled:	10/20/15	10/20/15	10/20/15	10/20/15	
Date Prepared:	10/21/15	10/21/15	10/21/15	10/21/15	
Date Analyzed:	10/21/15	10/21/15	10/21/15	10/21/15	
AA ID No:	5J21007-45	5J21007-46	5J21007-47	5J21007-48	
Client ID No:	EX-35-N6-9	EX-35-N7-3	EX-35-N7-6	EX-35-N7-9	
Matrix:	Soil	Soil	Soil	Soil	
Dilution Factor:	1	1	1	1	MRL

8260B/5035 +OXY+TPHG (EPA 8260B/5035)

Acetone	<0.050	<0.050	<0.050	<0.050	0.050
tert-Amyl Methyl Ether (TAME)	<0.0050	<0.0050	<0.0050	<0.0050	0.0050
Benzene	<0.010	<0.010	<0.010	<0.010	0.010
Bromobenzene	<0.0050	<0.0050	<0.0050	<0.0050	0.0050
Bromochloromethane	<0.0050	<0.0050	<0.0050	<0.0050	0.0050
Bromodichloromethane	<0.0050	<0.0050	<0.0050	<0.0050	0.0050
Bromoform	<0.0050	<0.0050	<0.0050	<0.0050	0.0050
Bromomethane	<0.0050	<0.0050	<0.0050	<0.0050	0.0050
2-Butanone (MEK)	<0.050	<0.050	<0.050	<0.050	0.050
tert-Butyl alcohol (TBA)	<0.020	<0.020	<0.020	<0.020	0.020
sec-Butylbenzene	<0.0050	<0.0050	<0.0050	<0.0050	0.0050
tert-Butylbenzene	<0.0050	<0.0050	<0.0050	<0.0050	0.0050
n-Butylbenzene	<0.0050	<0.0050	<0.0050	<0.0050	0.0050
Carbon Disulfide	<0.0050	<0.0050	<0.0050	<0.0050	0.0050
Carbon Tetrachloride	<0.0050	<0.0050	<0.0050	<0.0050	0.0050
Chlorobenzene	<0.0050	<0.0050	<0.0050	<0.0050	0.0050
Chloroethane	<0.0050	<0.0050	<0.0050	<0.0050	0.0050
Chloroform	<0.0050	<0.0050	<0.0050	<0.0050	0.0050
Chloromethane	<0.0050	<0.0050	<0.0050	<0.0050	0.0050
2-Chlorotoluene	<0.0050	<0.0050	<0.0050	<0.0050	0.0050
4-Chlorotoluene	<0.0050	<0.0050	<0.0050	<0.0050	0.0050
1,2-Dibromo-3-chloropropane	<0.010	<0.010	<0.010	<0.010	0.010
Dibromochloromethane	<0.0050	<0.0050	<0.0050	<0.0050	0.0050
1,2-Dibromoethane (EDB)	<0.0050	<0.0050	<0.0050	<0.0050	0.0050
Dibromomethane	<0.0050	<0.0050	<0.0050	<0.0050	0.0050
1,4-Dichlorobenzene	<0.0050	<0.0050	<0.0050	<0.0050	0.0050
1,3-Dichlorobenzene	<0.0050	<0.0050	<0.0050	<0.0050	0.0050

Viorel Vasile
 Operations Manager



LABORATORY ANALYSIS RESULTS

Client: The Source Group, Inc. (SH)
Project No: 04-NDLA-007
Project Name: DFSP Norwalk Soil Remediation
Method: VOCs, OXY & TPHG by GC/MS EPA 5035

AA Project No: A5331517
Date Received: 10/21/15
Date Reported: 10/28/15
Units: mg/kg

Date Sampled:	10/20/15	10/20/15	10/20/15	10/20/15	
Date Prepared:	10/21/15	10/21/15	10/21/15	10/21/15	
Date Analyzed:	10/21/15	10/21/15	10/21/15	10/21/15	
AA ID No:	5J21007-45	5J21007-46	5J21007-47	5J21007-48	
Client ID No:	EX-35-N6-9	EX-35-N7-3	EX-35-N7-6	EX-35-N7-9	
Matrix:	Soil	Soil	Soil	Soil	
Dilution Factor:	1	1	1	1	MRL

8260B/5035 +OXY+TPHG (EPA 8260B/5035) (continued)

1,2-Dichlorobenzene	<0.0050	<0.0050	<0.0050	<0.0050	0.0050
Dichlorodifluoromethane (R12)	<0.0050	<0.0050	<0.0050	<0.0050	0.0050
1,1-Dichloroethane	<0.0050	<0.0050	<0.0050	<0.0050	0.0050
1,2-Dichloroethane (EDC)	<0.0050	<0.0050	<0.0050	<0.0050	0.0050
trans-1,2-Dichloroethylene	<0.0050	<0.0050	<0.0050	<0.0050	0.0050
cis-1,2-Dichloroethylene	<0.0050	<0.0050	<0.0050	<0.0050	0.0050
1,1-Dichloroethylene	<0.0050	<0.0050	<0.0050	<0.0050	0.0050
2,2-Dichloropropane	<0.0050	<0.0050	<0.0050	<0.0050	0.0050
1,3-Dichloropropane	<0.0050	<0.0050	<0.0050	<0.0050	0.0050
1,2-Dichloropropane	<0.0050	<0.0050	<0.0050	<0.0050	0.0050
trans-1,3-Dichloropropylene	<0.0050	<0.0050	<0.0050	<0.0050	0.0050
1,1-Dichloropropylene	<0.0050	<0.0050	<0.0050	<0.0050	0.0050
cis-1,3-Dichloropropylene	<0.0050	<0.0050	<0.0050	<0.0050	0.0050
Diisopropyl ether (DIPE)	<0.0050	<0.0050	<0.0050	<0.0050	0.0050
Ethylbenzene	<0.0020	<0.0020	<0.0020	<0.0020	0.0020
Ethyl-tert-Butyl Ether (ETBE)	<0.0050	<0.0050	<0.0050	<0.0050	0.0050
Gasoline Range Organics (GRO)	<0.50	<0.50	<0.50	<0.50	0.50
Hexachlorobutadiene	<0.010	<0.010	<0.010	<0.010	0.010
2-Hexanone (MBK)	<0.050	<0.050	<0.050	<0.050	0.050
Isopropylbenzene	<0.0050	<0.0050	<0.0050	<0.0050	0.0050
4-Isopropyltoluene	<0.0050	<0.0050	<0.0050	<0.0050	0.0050
Methyl-tert-Butyl Ether (MTBE)	<0.0050	<0.0050	<0.0050	<0.0050	0.0050
Methylene Chloride	<0.050	<0.050	<0.050	<0.050	0.050
4-Methyl-2-pentanone (MIBK)	<0.050	<0.050	<0.050	<0.050	0.050
Naphthalene	<0.010	<0.010	<0.010	<0.010	0.010
n-Propylbenzene	<0.0050	<0.0050	<0.0050	<0.0050	0.0050

Viorel Vasile
Operations Manager



LABORATORY ANALYSIS RESULTS

Client: The Source Group, Inc. (SH)
Project No: 04-NDLA-007
Project Name: DFSP Norwalk Soil Remediation
Method: VOCs, OXY & TPHG by GC/MS EPA 5035

AA Project No: A5331517
Date Received: 10/21/15
Date Reported: 10/28/15
Units: mg/kg

Date Sampled:	10/20/15	10/20/15	10/20/15	10/20/15	
Date Prepared:	10/21/15	10/21/15	10/21/15	10/21/15	
Date Analyzed:	10/21/15	10/21/15	10/21/15	10/21/15	
AA ID No:	5J21007-45	5J21007-46	5J21007-47	5J21007-48	
Client ID No:	EX-35-N6-9	EX-35-N7-3	EX-35-N7-6	EX-35-N7-9	
Matrix:	Soil	Soil	Soil	Soil	
Dilution Factor:	1	1	1	1	MRL

8260B/5035 +OXY+TPHG (EPA 8260B/5035) (continued)

Styrene	<0.0050	<0.0050	<0.0050	<0.0050	0.0050
1,1,1,2-Tetrachloroethane	<0.0050	<0.0050	<0.0050	<0.0050	0.0050
1,1,2,2-Tetrachloroethane	<0.0050	<0.0050	<0.0050	<0.0050	0.0050
Tetrachloroethylene (PCE)	<0.0050	<0.0050	<0.0050	<0.0050	0.0050
Toluene	<0.0020	0.0029	<0.0020	<0.0020	0.0020
1,2,4-Trichlorobenzene	<0.0050	<0.0050	<0.0050	<0.0050	0.0050
1,2,3-Trichlorobenzene	<0.0050	<0.0050	<0.0050	<0.0050	0.0050
1,1,2-Trichloroethane	<0.0050	<0.0050	<0.0050	<0.0050	0.0050
1,1,1-Trichloroethane	<0.0050	<0.0050	<0.0050	<0.0050	0.0050
Trichloroethylene (TCE)	<0.0050	<0.0050	<0.0050	<0.0050	0.0050
Trichlorofluoromethane (R11)	<0.0050	<0.0050	<0.0050	<0.0050	0.0050
1,2,3-Trichloropropane	<0.0050	<0.0050	<0.0050	<0.0050	0.0050
1,1,2-Trichloro-1,2,2-trifluoroethane (R113)	<0.0050	<0.0050	<0.0050	<0.0050	0.0050
1,3,5-Trimethylbenzene	<0.0050	<0.0050	<0.0050	<0.0050	0.0050
1,2,4-Trimethylbenzene	<0.0050	<0.0050	<0.0050	<0.0050	0.0050
Vinyl chloride	<0.0050	<0.0050	<0.0050	<0.0050	0.0050
o-Xylene	<0.0020	<0.0020	<0.0020	<0.0020	0.0020
m,p-Xylenes	<0.0020	<0.0020	<0.0020	<0.0020	0.0020

Surrogates

					<u>%REC Limits</u>
4-Bromofluorobenzene	127%	131%	135%	123%	70-140
Dibromofluoromethane	120%	122%	120%	118%	70-140
Toluene-d8	107%	106%	108%	106%	70-140

Viorel Vasile
Operations Manager



LABORATORY ANALYSIS RESULTS

Client: The Source Group, Inc. (SH)
Project No: 04-NDLA-007
Project Name: DFSP Norwalk Soil Remediation
Method: VOCs, OXY & TPHG by GC/MS EPA 5035

AA Project No: A5331517
Date Received: 10/21/15
Date Reported: 10/28/15
Units: mg/kg

Date Sampled:	10/20/15	10/20/15	10/20/15	
Date Prepared:	10/21/15	10/21/15	10/21/15	
Date Analyzed:	10/21/15	10/21/15	10/22/15	
AA ID No:	5J21007-49	5J21007-50	5J21007-51	
Client ID No:	EX-35-N8-3	EX-35-N8-6	EX-35-N8-9	
Matrix:	Soil	Soil	Soil	
Dilution Factor:	1	1	1	MRL

8260B/5035 +OXY+TPHG (EPA 8260B/5035)

Acetone	<0.050	<0.050	<0.050	0.050
tert-Amyl Methyl Ether (TAME)	<0.0050	<0.0050	<0.0050	0.0050
Benzene	<0.010	<0.010	<0.010	0.010
Bromobenzene	<0.0050	<0.0050	<0.0050	0.0050
Bromochloromethane	<0.0050	<0.0050	<0.0050	0.0050
Bromodichloromethane	<0.0050	<0.0050	<0.0050	0.0050
Bromoform	<0.0050	<0.0050	<0.0050	0.0050
Bromomethane	<0.0050	<0.0050	<0.0050	0.0050
2-Butanone (MEK)	<0.050	<0.050	<0.050	0.050
tert-Butyl alcohol (TBA)	<0.020	<0.020	<0.020	0.020
sec-Butylbenzene	<0.0050	<0.0050	<0.0050	0.0050
tert-Butylbenzene	<0.0050	<0.0050	<0.0050	0.0050
n-Butylbenzene	<0.0050	<0.0050	<0.0050	0.0050
Carbon Disulfide	<0.0050	<0.0050	<0.0050	0.0050
Carbon Tetrachloride	<0.0050	<0.0050	<0.0050	0.0050
Chlorobenzene	<0.0050	<0.0050	<0.0050	0.0050
Chloroethane	<0.0050	<0.0050	<0.0050	0.0050
Chloroform	<0.0050	<0.0050	<0.0050	0.0050
Chloromethane	<0.0050	<0.0050	<0.0050	0.0050
2-Chlorotoluene	<0.0050	<0.0050	<0.0050	0.0050
4-Chlorotoluene	<0.0050	<0.0050	<0.0050	0.0050
1,2-Dibromo-3-chloropropane	<0.010	<0.010	<0.010	0.010
Dibromochloromethane	<0.0050	<0.0050	<0.0050	0.0050
1,2-Dibromoethane (EDB)	<0.0050	<0.0050	<0.0050	0.0050
Dibromomethane	<0.0050	<0.0050	<0.0050	0.0050
1,4-Dichlorobenzene	<0.0050	<0.0050	<0.0050	0.0050
1,3-Dichlorobenzene	<0.0050	<0.0050	<0.0050	0.0050

Viorel Vasile
Operations Manager



LABORATORY ANALYSIS RESULTS

Client: The Source Group, Inc. (SH)
Project No: 04-NDLA-007
Project Name: DFSP Norwalk Soil Remediation
Method: VOCs, OXY & TPHG by GC/MS EPA 5035

AA Project No: A5331517
Date Received: 10/21/15
Date Reported: 10/28/15
Units: mg/kg

Date Sampled:	10/20/15	10/20/15	10/20/15	
Date Prepared:	10/21/15	10/21/15	10/21/15	
Date Analyzed:	10/21/15	10/21/15	10/22/15	
AA ID No:	5J21007-49	5J21007-50	5J21007-51	
Client ID No:	EX-35-N8-3	EX-35-N8-6	EX-35-N8-9	
Matrix:	Soil	Soil	Soil	
Dilution Factor:	1	1	1	MRL

8260B/5035 +OXY+TPHG (EPA 8260B/5035) (continued)

1,2-Dichlorobenzene	<0.0050	<0.0050	<0.0050	0.0050
Dichlorodifluoromethane (R12)	<0.0050	<0.0050	<0.0050	0.0050
1,1-Dichloroethane	<0.0050	<0.0050	<0.0050	0.0050
1,2-Dichloroethane (EDC)	<0.0050	<0.0050	<0.0050	0.0050
trans-1,2-Dichloroethylene	<0.0050	<0.0050	<0.0050	0.0050
cis-1,2-Dichloroethylene	<0.0050	<0.0050	<0.0050	0.0050
1,1-Dichloroethylene	<0.0050	<0.0050	<0.0050	0.0050
2,2-Dichloropropane	<0.0050	<0.0050	<0.0050	0.0050
1,3-Dichloropropane	<0.0050	<0.0050	<0.0050	0.0050
1,2-Dichloropropane	<0.0050	<0.0050	<0.0050	0.0050
trans-1,3-Dichloropropylene	<0.0050	<0.0050	<0.0050	0.0050
1,1-Dichloropropylene	<0.0050	<0.0050	<0.0050	0.0050
cis-1,3-Dichloropropylene	<0.0050	<0.0050	<0.0050	0.0050
Diisopropyl ether (DIPE)	<0.0050	<0.0050	<0.0050	0.0050
Ethylbenzene	<0.0020	<0.0020	<0.0020	0.0020
Ethyl-tert-Butyl Ether (ETBE)	<0.0050	<0.0050	<0.0050	0.0050
Gasoline Range Organics (GRO)	<0.50	<0.50	<0.50	0.50
Hexachlorobutadiene	<0.010	<0.010	<0.010	0.010
2-Hexanone (MBK)	<0.050	<0.050	<0.050	0.050
Isopropylbenzene	<0.0050	<0.0050	<0.0050	0.0050
4-Isopropyltoluene	<0.0050	<0.0050	<0.0050	0.0050
Methyl-tert-Butyl Ether (MTBE)	<0.0050	<0.0050	<0.0050	0.0050
Methylene Chloride	<0.050	<0.050	<0.050	0.050
4-Methyl-2-pentanone (MIBK)	<0.050	<0.050	<0.050	0.050
Naphthalene	<0.010	<0.010	<0.010	0.010
n-Propylbenzene	<0.0050	<0.0050	<0.0050	0.0050

Viorel Vasile
Operations Manager



LABORATORY ANALYSIS RESULTS

Client: The Source Group, Inc. (SH)
 Project No: 04-NDLA-007
 Project Name: DFSP Norwalk Soil Remediation
 Method: VOCs, OXY & TPHG by GC/MS EPA 5035

AA Project No: A5331517
 Date Received: 10/21/15
 Date Reported: 10/28/15
 Units: mg/kg

Date Sampled:	10/20/15	10/20/15	10/20/15	
Date Prepared:	10/21/15	10/21/15	10/21/15	
Date Analyzed:	10/21/15	10/21/15	10/22/15	
AA ID No:	5J21007-49	5J21007-50	5J21007-51	
Client ID No:	EX-35-N8-3	EX-35-N8-6	EX-35-N8-9	
Matrix:	Soil	Soil	Soil	
Dilution Factor:	1	1	1	MRL

8260B/5035 +OXY+TPHG (EPA 8260B/5035) (continued)

Styrene	<0.0050	<0.0050	<0.0050	0.0050
1,1,1,2-Tetrachloroethane	<0.0050	<0.0050	<0.0050	0.0050
1,1,2,2-Tetrachloroethane	<0.0050	<0.0050	<0.0050	0.0050
Tetrachloroethylene (PCE)	<0.0050	<0.0050	<0.0050	0.0050
Toluene	0.0036	<0.0020	<0.0020	0.0020
1,2,4-Trichlorobenzene	<0.0050	<0.0050	<0.0050	0.0050
1,2,3-Trichlorobenzene	<0.0050	<0.0050	<0.0050	0.0050
1,1,2-Trichloroethane	<0.0050	<0.0050	<0.0050	0.0050
1,1,1-Trichloroethane	<0.0050	<0.0050	<0.0050	0.0050
Trichloroethylene (TCE)	<0.0050	<0.0050	<0.0050	0.0050
Trichlorofluoromethane (R11)	<0.0050	<0.0050	<0.0050	0.0050
1,2,3-Trichloropropane	<0.0050	<0.0050	<0.0050	0.0050
1,1,2-Trichloro-1,2,2-trifluoroethane (R113)	<0.0050	<0.0050	<0.0050	0.0050
1,3,5-Trimethylbenzene	<0.0050	<0.0050	<0.0050	0.0050
1,2,4-Trimethylbenzene	<0.0050	<0.0050	<0.0050	0.0050
Vinyl chloride	<0.0050	<0.0050	<0.0050	0.0050
o-Xylene	<0.0020	<0.0020	<0.0020	0.0020
m,p-Xylenes	<0.0020	<0.0020	<0.0020	0.0020

Surrogates

				<u>%REC Limits</u>
4-Bromofluorobenzene	132%	136%	126%	70-140
Dibromofluoromethane	123%	121%	121%	70-140
Toluene-d8	109%	111%	108%	70-140

Viorel Vasile
 Operations Manager



LABORATORY ANALYSIS RESULTS

Client: The Source Group, Inc. (SH)
Project No: 04-NDLA-007
Project Name: DFSP Norwalk Soil Remediation
Method: Carbon Chain by GC/FID

AA Project No: A5331517
Date Received: 10/21/15
Date Reported: 10/28/15
Units: mg/kg

Date Sampled:	10/20/15	10/20/15	10/20/15	10/20/15	
Date Prepared:	10/21/15	10/21/15	10/21/15	10/21/15	
Date Analyzed:	10/21/15	10/21/15	10/21/15	10/21/15	
AA ID No:	5J21007-01	5J21007-02	5J21007-03	5J21007-04	
Client ID No:	EX-35-W1-3	EX-35-W1-6	EX-35-W1-9	EX-35-W2-3	
Matrix:	Soil	Soil	Soil	Soil	
Dilution Factor:	1	1	1	1	MRL

Carbon Chain Custom (EPA 8015M)

C13-C22	<10	<10	<10	<10	10
C23-C32	<10	<10	<10	<10	10
C33-C44	<10	<10	<10	<10	10

Surrogates

o-Terphenyl	98%	93%	91%	92%	<u>%REC Limits</u> 50-150
-------------	-----	-----	-----	-----	-------------------------------------

Viorel Vasile
 Operations Manager



LABORATORY ANALYSIS RESULTS

Client: The Source Group, Inc. (SH)
Project No: 04-NDLA-007
Project Name: DFSP Norwalk Soil Remediation
Method: Carbon Chain by GC/FID

AA Project No: A5331517
Date Received: 10/21/15
Date Reported: 10/28/15
Units: mg/kg

Date Sampled:	10/20/15	10/20/15	10/20/15	10/20/15	
Date Prepared:	10/21/15	10/21/15	10/21/15	10/21/15	
Date Analyzed:	10/21/15	10/21/15	10/21/15	10/21/15	
AA ID No:	5J21007-05	5J21007-06	5J21007-07	5J21007-08	
Client ID No:	EX-35-W2-6	EX-35-W2-9	EX-35-W3-3	EX-35-W3-6	
Matrix:	Soil	Soil	Soil	Soil	
Dilution Factor:	1	1	1	1	MRL

Carbon Chain Custom (EPA 8015M)

C13-C22	<10	<10	<10	<10	10
C23-C32	17	<10	<10	<10	10
C33-C44	20	<10	<10	<10	10

Surrogates					%REC Limits
o-Terphenyl	93%	88%	98%	93%	50-150

Viorel Vasile
 Operations Manager



LABORATORY ANALYSIS RESULTS

Client: The Source Group, Inc. (SH)
Project No: 04-NDLA-007
Project Name: DFSP Norwalk Soil Remediation
Method: Carbon Chain by GC/FID

AA Project No: A5331517
Date Received: 10/21/15
Date Reported: 10/28/15
Units: mg/kg

Date Sampled:	10/20/15	10/20/15	10/20/15	10/20/15	
Date Prepared:	10/21/15	10/21/15	10/21/15	10/21/15	
Date Analyzed:	10/21/15	10/21/15	10/21/15	10/21/15	
AA ID No:	5J21007-09	5J21007-10	5J21007-11	5J21007-12	
Client ID No:	EX-35-W3-9	EX-35-W4-3	EX-35-W4-6	EX-35-W4-9	
Matrix:	Soil	Soil	Soil	Soil	
Dilution Factor:	1	1	1	1	MRL

Carbon Chain Custom (EPA 8015M)

C13-C22	<10	<10	<10	<10	10
C23-C32	<10	<10	<10	<10	10
C33-C44	<10	<10	<10	<10	10

<u>Surrogates</u>					<u>%REC Limits</u>
o-Terphenyl	85%	91%	95%	90%	50-150

Viorel Vasile
 Operations Manager



LABORATORY ANALYSIS RESULTS

Client: The Source Group, Inc. (SH)
Project No: 04-NDLA-007
Project Name: DFSP Norwalk Soil Remediation
Method: Carbon Chain by GC/FID

AA Project No: A5331517
Date Received: 10/21/15
Date Reported: 10/28/15
Units: mg/kg

Date Sampled:	10/20/15	10/20/15	10/20/15	10/20/15	
Date Prepared:	10/21/15	10/21/15	10/21/15	10/21/15	
Date Analyzed:	10/21/15	10/21/15	10/21/15	10/21/15	
AA ID No:	5J21007-13	5J21007-14	5J21007-15	5J21007-16	
Client ID No:	EX-35-W5-3	EX-35-W5-6	EX-35-W5-9	EX-35-W6-3	
Matrix:	Soil	Soil	Soil	Soil	
Dilution Factor:	1	1	1	1	MRL

Carbon Chain Custom (EPA 8015M)

C13-C22	<10	<10	<10	<10	10
C23-C32	<10	<10	<10	<10	10
C33-C44	<10	<10	<10	<10	10

Surrogates					%REC Limits
o-Terphenyl	94%	86%	85%	83%	50-150

Viorel Vasile
 Operations Manager



LABORATORY ANALYSIS RESULTS

Client: The Source Group, Inc. (SH)
Project No: 04-NDLA-007
Project Name: DFSP Norwalk Soil Remediation
Method: Carbon Chain by GC/FID

AA Project No: A5331517
Date Received: 10/21/15
Date Reported: 10/28/15
Units: mg/kg

Date Sampled:	10/20/15	10/20/15	10/20/15	10/20/15	
Date Prepared:	10/21/15	10/21/15	10/21/15	10/21/15	
Date Analyzed:	10/21/15	10/21/15	10/21/15	10/22/15	
AA ID No:	5J21007-17	5J21007-18	5J21007-19	5J21007-20	
Client ID No:	EX-35-W6-6	EX-35-W6-9	EX-35-W7-3	EX-35-W7-6	
Matrix:	Soil	Soil	Soil	Soil	
Dilution Factor:	1	1	1	1	MRL

Carbon Chain Custom (EPA 8015M)

C13-C22	<10	<10	<10	52	10
C23-C32	<10	<10	20	430	10
C33-C44	<10	<10	21	230	10

Surrogates

o-Terphenyl	78%	79%	89%	101%	%REC Limits 50-150
-------------	-----	-----	-----	------	------------------------------

Viorel Vasile
 Operations Manager



LABORATORY ANALYSIS RESULTS

Client: The Source Group, Inc. (SH)
Project No: 04-NDLA-007
Project Name: DFSP Norwalk Soil Remediation
Method: Carbon Chain by GC/FID

AA Project No: A5331517
Date Received: 10/21/15
Date Reported: 10/28/15
Units: mg/kg

Date Sampled:	10/20/15	10/20/15	10/20/15	10/20/15	
Date Prepared:	10/21/15	10/21/15	10/21/15	10/21/15	
Date Analyzed:	10/21/15	10/21/15	10/21/15	10/21/15	
AA ID No:	5J21007-21	5J21007-22	5J21007-23	5J21007-24	
Client ID No:	EX-35-W7-9	EX-35-W8-3	EX-35-W8-6	EX-35-W8-9	
Matrix:	Soil	Soil	Soil	Soil	
Dilution Factor:	1	1	1	1	MRL

Carbon Chain Custom (EPA 8015M)

C13-C22	<10	<10	<10	<10	10
C23-C32	16	<10	<10	21	10
C33-C44	21	<10	<10	22	10

Surrogates					%REC Limits
o-Terphenyl	88%	88%	87%	90%	50-150

Viorel Vasile
 Operations Manager



LABORATORY ANALYSIS RESULTS

Client: The Source Group, Inc. (SH)
 Project No: 04-NDLA-007
 Project Name: DFSP Norwalk Soil Remediation
 Method: Carbon Chain by GC/FID

AA Project No: A5331517
 Date Received: 10/21/15
 Date Reported: 10/28/15
 Units: mg/kg

Date Sampled:	10/20/15	10/20/15	10/20/15	10/20/15	
Date Prepared:	10/21/15	10/21/15	10/21/15	10/21/15	
Date Analyzed:	10/21/15	10/22/15	10/22/15	10/21/15	
AA ID No:	5J21007-25	5J21007-26	5J21007-27	5J21007-28	
Client ID No:	EX-35-W9-3	EX-35-W9-6	EX-35-W9-9	EX-35-N1-3	
Matrix:	Soil	Soil	Soil	Soil	
Dilution Factor:	1	5	5	1	MRL

Carbon Chain Custom (EPA 8015M)

C13-C22	<10	98	54	<10	10
C23-C32	<10	110	350	23	10
C33-C44	<10	<50	270	24	10

Surrogates					%REC Limits
o-Terphenyl	92%	93%	90%	87%	50-150

Viorel Vasile
 Operations Manager



LABORATORY ANALYSIS RESULTS

Client: The Source Group, Inc. (SH)
Project No: 04-NDLA-007
Project Name: DFSP Norwalk Soil Remediation
Method: Carbon Chain by GC/FID

AA Project No: A5331517
Date Received: 10/21/15
Date Reported: 10/28/15
Units: mg/kg

Date Sampled:	10/20/15	10/20/15	10/20/15	10/20/15	
Date Prepared:	10/21/15	10/21/15	10/21/15	10/21/15	
Date Analyzed:	10/21/15	10/22/15	10/21/15	10/22/15	
AA ID No:	5J21007-29	5J21007-30	5J21007-31	5J21007-32	
Client ID No:	EX-35-N1-6	EX-35-N1-9	EX-35-N2-3	EX-35-N2-6	
Matrix:	Soil	Soil	Soil	Soil	
Dilution Factor:	1	1	1	1	MRL

Carbon Chain Custom (EPA 8015M)

C13-C22	<10	27	<10	<10	10
C23-C32	<10	240	<10	<10	10
C33-C44	<10	180	<10	<10	10

Surrogates					%REC Limits
o-Terphenyl	90%	95%	83%	91%	50-150

Viorel Vasile
 Operations Manager



LABORATORY ANALYSIS RESULTS

Client: The Source Group, Inc. (SH)
Project No: 04-NDLA-007
Project Name: DFSP Norwalk Soil Remediation
Method: Carbon Chain by GC/FID

AA Project No: A5331517
Date Received: 10/21/15
Date Reported: 10/28/15
Units: mg/kg

Date Sampled:	10/20/15	10/20/15	10/20/15	10/20/15	
Date Prepared:	10/21/15	10/21/15	10/21/15	10/21/15	
Date Analyzed:	10/22/15	10/27/15	10/22/15	10/22/15	
AA ID No:	5J21007-33	5J21007-34	5J21007-35	5J21007-36	
Client ID No:	EX-35-N2-9	EX-35-N3-3	EX-35-N3-6	EX-35-N3-9	
Matrix:	Soil	Soil	Soil	Soil	
Dilution Factor:	1	1	1	1	MRL

Carbon Chain Custom (EPA 8015M)

C13-C22	<10	12	<10	<10	10
C23-C32	<10	63	<10	<10	10
C33-C44	<10	54	<10	<10	10

Surrogates					%REC Limits
o-Terphenyl	89%	91%	101%	98%	50-150

Viorel Vasile
 Operations Manager



LABORATORY ANALYSIS RESULTS

Client: The Source Group, Inc. (SH)
Project No: 04-NDLA-007
Project Name: DFSP Norwalk Soil Remediation
Method: Carbon Chain by GC/FID

AA Project No: A5331517
Date Received: 10/21/15
Date Reported: 10/28/15
Units: mg/kg

Date Sampled:	10/20/15	10/20/15	10/20/15	10/20/15	
Date Prepared:	10/21/15	10/21/15	10/21/15	10/21/15	
Date Analyzed:	10/22/15	10/22/15	10/22/15	10/22/15	
AA ID No:	5J21007-37	5J21007-38	5J21007-39	5J21007-40	
Client ID No:	EX-35-N4-3	EX-35-N4-6	EX-35-N4-9	EX-35-N5-3	
Matrix:	Soil	Soil	Soil	Soil	
Dilution Factor:	1	1	1	1	MRL

Carbon Chain Custom (EPA 8015M)

C13-C22	<10	<10	<10	<10	10
C23-C32	<10	<10	<10	<10	10
C33-C44	<10	<10	<10	<10	10

Surrogates

o-Terphenyl	90%	92%	94%	89%	%REC Limits 50-150
-------------	-----	-----	-----	-----	------------------------------

Viorel Vasile
 Operations Manager



LABORATORY ANALYSIS RESULTS

Client: The Source Group, Inc. (SH)
Project No: 04-NDLA-007
Project Name: DFSP Norwalk Soil Remediation
Method: Carbon Chain by GC/FID

AA Project No: A5331517
Date Received: 10/21/15
Date Reported: 10/28/15
Units: mg/kg

Date Sampled:	10/20/15	10/20/15	10/20/15	10/20/15	
Date Prepared:	10/21/15	10/21/15	10/21/15	10/21/15	
Date Analyzed:	10/22/15	10/22/15	10/22/15	10/22/15	
AA ID No:	5J21007-41	5J21007-42	5J21007-43	5J21007-44	
Client ID No:	EX-35-N5-6	EX-35-N5-9	EX-35-N6-3	EX-35-N6-6	
Matrix:	Soil	Soil	Soil	Soil	
Dilution Factor:	1	1	1	1	MRL

Carbon Chain Custom (EPA 8015M)

C13-C22	<10	<10	<10	<10	10
C23-C32	<10	<10	<10	<10	10
C33-C44	<10	<10	<10	<10	10

<u>Surrogates</u>					<u>%REC Limits</u>
o-Terphenyl	91%	94%	90%	104%	50-150

Viorel Vasile
 Operations Manager



LABORATORY ANALYSIS RESULTS

Client: The Source Group, Inc. (SH)
Project No: 04-NDLA-007
Project Name: DFSP Norwalk Soil Remediation
Method: Carbon Chain by GC/FID

AA Project No: A5331517
Date Received: 10/21/15
Date Reported: 10/28/15
Units: mg/kg

Date Sampled:	10/20/15	10/20/15	10/20/15	10/20/15	
Date Prepared:	10/21/15	10/21/15	10/21/15	10/21/15	
Date Analyzed:	10/22/15	10/22/15	10/22/15	10/22/15	
AA ID No:	5J21007-45	5J21007-46	5J21007-47	5J21007-48	
Client ID No:	EX-35-N6-9	EX-35-N7-3	EX-35-N7-6	EX-35-N7-9	
Matrix:	Soil	Soil	Soil	Soil	
Dilution Factor:	1	1	1	1	MRL

Carbon Chain Custom (EPA 8015M)

C13-C22	<10	<10	<10	<10	10
C23-C32	<10	<10	<10	<10	10
C33-C44	<10	<10	<10	<10	10

Surrogates

o-Terphenyl	97%	95%	94%	89%	<u>%REC Limits</u> 50-150
-------------	-----	-----	-----	-----	-------------------------------------

Viorel Vasile
Operations Manager



LABORATORY ANALYSIS RESULTS

Client: The Source Group, Inc. (SH)
Project No: 04-NDLA-007
Project Name: DFSP Norwalk Soil Remediation
Method: Carbon Chain by GC/FID

AA Project No: A5331517
Date Received: 10/21/15
Date Reported: 10/28/15
Units: mg/kg

Date Sampled:	10/20/15	10/20/15	10/20/15	
Date Prepared:	10/21/15	10/21/15	10/21/15	
Date Analyzed:	10/22/15	10/22/15	10/22/15	
AA ID No:	5J21007-49	5J21007-50	5J21007-51	
Client ID No:	EX-35-N8-3	EX-35-N8-6	EX-35-N8-9	
Matrix:	Soil	Soil	Soil	
Dilution Factor:	1	1	1	MRL

Carbon Chain Custom (EPA 8015M)

C13-C22	<10	<10	<10	10
C23-C32	<10	<10	<10	10
C33-C44	<10	<10	<10	10

<u>Surrogates</u>				<u>%REC Limits</u>
o-Terphenyl	79%	88%	91%	50-150

Viorel Vasile
 Operations Manager



LABORATORY ANALYSIS RESULTS

Client: The Source Group, Inc. (SH)
Project No: 04-NDLA-007
Project Name: DFSP Norwalk Soil Remediation

AA Project No: A5331517
Date Received: 10/21/15
Date Reported: 10/28/15

Analyte	Reporting Result	Reporting Limit	Units	Spike Level	Source Result	%REC %REC	Limit	RPD RPD	Limit	Notes
---------	------------------	-----------------	-------	-------------	---------------	-----------	-------	---------	-------	-------

VOCs, OXY & TPHG by GC/MS EPA 5035 - Quality Control

Batch B5J2110 - EPA 5035

Blank (B5J2110-BLK1)

Prepared & Analyzed: 10/21/15

Acetone	<0.050	0.050	mg/kg							
tert-Amyl Methyl Ether (TAME)	<0.0050	0.0050	mg/kg							
Benzene	<0.010	0.010	mg/kg							
Bromobenzene	<0.0050	0.0050	mg/kg							
Bromochloromethane	<0.0050	0.0050	mg/kg							
Bromodichloromethane	<0.0050	0.0050	mg/kg							
Bromoform	<0.0050	0.0050	mg/kg							
Bromomethane	<0.0050	0.0050	mg/kg							
2-Butanone (MEK)	<0.050	0.050	mg/kg							
tert-Butyl alcohol (TBA)	<0.020	0.020	mg/kg							
sec-Butylbenzene	<0.0050	0.0050	mg/kg							
tert-Butylbenzene	<0.0050	0.0050	mg/kg							
n-Butylbenzene	<0.0050	0.0050	mg/kg							
Carbon Disulfide	<0.0050	0.0050	mg/kg							
Carbon Tetrachloride	<0.0050	0.0050	mg/kg							
Chlorobenzene	<0.0050	0.0050	mg/kg							
Chloroethane	<0.0050	0.0050	mg/kg							
Chloroform	<0.0050	0.0050	mg/kg							
Chloromethane	<0.0050	0.0050	mg/kg							
2-Chlorotoluene	<0.0050	0.0050	mg/kg							
4-Chlorotoluene	<0.0050	0.0050	mg/kg							
1,2-Dibromo-3-chloropropane	<0.010	0.010	mg/kg							
Dibromochloromethane	<0.0050	0.0050	mg/kg							
1,2-Dibromoethane (EDB)	<0.0050	0.0050	mg/kg							
Dibromomethane	<0.0050	0.0050	mg/kg							
1,4-Dichlorobenzene	<0.0050	0.0050	mg/kg							
1,3-Dichlorobenzene	<0.0050	0.0050	mg/kg							
1,2-Dichlorobenzene	<0.0050	0.0050	mg/kg							
Dichlorodifluoromethane (R12)	<0.0050	0.0050	mg/kg							
1,1-Dichloroethane	<0.0050	0.0050	mg/kg							
1,2-Dichloroethane (EDC)	<0.0050	0.0050	mg/kg							

Viorel Vasile
 Operations Manager



LABORATORY ANALYSIS RESULTS

Client: The Source Group, Inc. (SH)
Project No: 04-NDLA-007
Project Name: DFSP Norwalk Soil Remediation

AA Project No: A5331517
Date Received: 10/21/15
Date Reported: 10/28/15

Analyte	Result	Reporting Limit	Units	Spike Level	Source Result	%REC %REC	%REC Limits	RPD RPD	RPD Limit	Notes
---------	--------	-----------------	-------	-------------	---------------	-----------	-------------	---------	-----------	-------

VOCs, OXY & TPHG by GC/MS EPA 5035 - Quality Control

Batch B5J2110 - EPA 5035

Blank (B5J2110-BLK1) Continued

Prepared & Analyzed: 10/21/15

trans-1,2-Dichloroethylene	<0.0050	0.0050	mg/kg							
cis-1,2-Dichloroethylene	<0.0050	0.0050	mg/kg							
1,1-Dichloroethylene	<0.0050	0.0050	mg/kg							
2,2-Dichloropropane	<0.0050	0.0050	mg/kg							
1,3-Dichloropropane	<0.0050	0.0050	mg/kg							
1,2-Dichloropropane	<0.0050	0.0050	mg/kg							
trans-1,3-Dichloropropylene	<0.0050	0.0050	mg/kg							
1,1-Dichloropropylene	<0.0050	0.0050	mg/kg							
cis-1,3-Dichloropropylene	<0.0050	0.0050	mg/kg							
Diisopropyl ether (DIPE)	<0.0050	0.0050	mg/kg							
Ethylbenzene	<0.0020	0.0020	mg/kg							
Ethyl-tert-Butyl Ether (ETBE)	<0.0050	0.0050	mg/kg							
Gasoline Range Organics (GRO)	<0.50	0.50	mg/kg							
Hexachlorobutadiene	<0.010	0.010	mg/kg							
2-Hexanone (MBK)	<0.050	0.050	mg/kg							
Isopropylbenzene	<0.0050	0.0050	mg/kg							
4-Isopropyltoluene	<0.0050	0.0050	mg/kg							
Methyl-tert-Butyl Ether (MTBE)	<0.0050	0.0050	mg/kg							
Methylene Chloride	<0.050	0.050	mg/kg							
4-Methyl-2-pentanone (MIBK)	<0.050	0.050	mg/kg							
Naphthalene	<0.010	0.010	mg/kg							
n-Propylbenzene	<0.0050	0.0050	mg/kg							
Styrene	<0.0050	0.0050	mg/kg							
1,1,1,2-Tetrachloroethane	<0.0050	0.0050	mg/kg							
1,1,2,2-Tetrachloroethane	<0.0050	0.0050	mg/kg							
Tetrachloroethylene (PCE)	<0.0050	0.0050	mg/kg							
Toluene	<0.0020	0.0020	mg/kg							
1,2,4-Trichlorobenzene	<0.0050	0.0050	mg/kg							
1,2,3-Trichlorobenzene	<0.0050	0.0050	mg/kg							
1,1,2-Trichloroethane	<0.0050	0.0050	mg/kg							
1,1,1-Trichloroethane	<0.0050	0.0050	mg/kg							

Viorel Vasile
Operations Manager



LABORATORY ANALYSIS RESULTS

Client: The Source Group, Inc. (SH)
Project No: 04-NDLA-007
Project Name: DFSP Norwalk Soil Remediation

AA Project No: A5331517
Date Received: 10/21/15
Date Reported: 10/28/15

Analyte	Reporting Result	Limit	Units	Spike Level	Source Result	%REC %REC	Limits	RPD	RPD Limit	Notes
---------	------------------	-------	-------	-------------	---------------	-----------	--------	-----	-----------	-------

VOCs, OXY & TPHG by GC/MS EPA 5035 - Quality Control

Batch B5J2110 - EPA 5035

Blank (B5J2110-BLK1) Continued

Prepared & Analyzed: 10/21/15

Trichloroethylene (TCE)	<0.0050	0.0050	mg/kg							
Trichlorofluoromethane (R11)	<0.0050	0.0050	mg/kg							
1,2,3-Trichloropropane	<0.0050	0.0050	mg/kg							
1,1,2-Trichloro-1,2,2-trifluoroethane (R113)	<0.0050	0.0050	mg/kg							
1,3,5-Trimethylbenzene	<0.0050	0.0050	mg/kg							
1,2,4-Trimethylbenzene	<0.0050	0.0050	mg/kg							
Vinyl chloride	<0.0050	0.0050	mg/kg							
o-Xylene	<0.0020	0.0020	mg/kg							
m,p-Xylenes	<0.0020	0.0020	mg/kg							

Surrogate: 4-Bromofluorobenzene	0.110		mg/kg	0.10		110	70-140			
Surrogate: Dibromofluoromethane	0.114		mg/kg	0.10		114	70-140			
Surrogate: Toluene-d8	0.104		mg/kg	0.10		104	70-140			

LCS (B5J2110-BS1)

Prepared & Analyzed: 10/21/15

Acetone	0.0984	0.050	mg/kg	0.10		98.4	70-130		30	
tert-Amyl Methyl Ether (TAME)	0.0321	0.0050	mg/kg	0.040		80.2	70-130		30	
Benzene	0.0384	0.010	mg/kg	0.040		96.0	70-130		30	
Bromobenzene	0.0446	0.0050	mg/kg	0.040		112	70-130		30	
Bromochloromethane	0.0414	0.0050	mg/kg	0.040		103	70-130		30	
Bromodichloromethane	0.0431	0.0050	mg/kg	0.040		108	70-130		30	
Bromoform	0.0332	0.0050	mg/kg	0.040		83.0	70-130		30	
Bromomethane	0.0361	0.0050	mg/kg	0.040		90.3	70-130		30	
2-Butanone (MEK)	0.0743	0.050	mg/kg	0.10		74.3	70-130		30	
tert-Butyl alcohol (TBA)	0.175	0.020	mg/kg	0.20		87.4	70-130		30	
sec-Butylbenzene	0.0482	0.0050	mg/kg	0.040		120	70-130		30	
tert-Butylbenzene	0.0472	0.0050	mg/kg	0.040		118	70-130		30	
n-Butylbenzene	0.0421	0.0050	mg/kg	0.040		105	70-130		30	
Carbon Disulfide	0.0300	0.0050	mg/kg	0.10		30.0	70-130		30	**
Carbon Tetrachloride	0.0432	0.0050	mg/kg	0.040		108	70-130		30	
Chlorobenzene	0.0385	0.0050	mg/kg	0.040		96.2	70-130		30	
Chloroethane	0.0425	0.0050	mg/kg	0.040		106	70-130		30	

Viorel Vasile
Operations Manager

**LABORATORY ANALYSIS RESULTS**

Client: The Source Group, Inc. (SH)
Project No: 04-NDLA-007
Project Name: DFSP Norwalk Soil Remediation

AA Project No: A5331517
Date Received: 10/21/15
Date Reported: 10/28/15

Analyte	Reporting Result	Limit	Units	Spike Level	Source Result	%REC Limits	RPD	RPD Limit	Notes
VOCs, OXY & TPHG by GC/MS EPA 5035 - Quality Control									
<i>Batch B5J2110 - EPA 5035</i>									
LCS (B5J2110-BS1) Continued					Prepared & Analyzed: 10/21/15				
Chloroform	0.0428	0.0050	mg/kg	0.040		107 70-130		30	
Chloromethane	0.0333	0.0050	mg/kg	0.040		83.3 70-130		30	
2-Chlorotoluene	0.0476	0.0050	mg/kg	0.040		119 70-130		30	
4-Chlorotoluene	0.0457	0.0050	mg/kg	0.040		114 70-130		30	
1,2-Dibromo-3-chloropropane	0.0343	0.010	mg/kg	0.040		85.7 70-130		30	
Dibromochloromethane	0.0408	0.0050	mg/kg	0.040		102 70-130		30	
1,2-Dibromoethane (EDB)	0.0382	0.0050	mg/kg	0.040		95.4 70-130		30	
Dibromomethane	0.0379	0.0050	mg/kg	0.040		94.8 70-130		30	
1,4-Dichlorobenzene	0.0420	0.0050	mg/kg	0.040		105 70-130		30	
1,3-Dichlorobenzene	0.0418	0.0050	mg/kg	0.040		105 70-130		30	
1,2-Dichlorobenzene	0.0433	0.0050	mg/kg	0.040		108 70-130		30	
Dichlorodifluoromethane (R12)	0.0204	0.0050	mg/kg	0.040		51.0 70-130		30	**
1,1-Dichloroethane	0.0444	0.0050	mg/kg	0.040		111 70-130		30	
1,2-Dichloroethane (EDC)	0.0396	0.0050	mg/kg	0.040		99.0 70-130		30	
trans-1,2-Dichloroethylene	0.0476	0.0050	mg/kg	0.040		119 70-130		30	
cis-1,2-Dichloroethylene	0.0405	0.0050	mg/kg	0.040		101 70-130		30	
1,1-Dichloroethylene	0.0424	0.0050	mg/kg	0.040		106 70-130		30	
2,2-Dichloropropane	0.0423	0.0050	mg/kg	0.040		106 70-130		30	
1,3-Dichloropropane	0.0389	0.0050	mg/kg	0.040		97.2 70-130		30	
1,2-Dichloropropane	0.0442	0.0050	mg/kg	0.040		111 70-130		30	
trans-1,3-Dichloropropylene	0.0403	0.0050	mg/kg	0.040		101 70-130		30	
1,1-Dichloropropylene	0.0496	0.0050	mg/kg	0.040		124 70-130		30	
cis-1,3-Dichloropropylene	0.0395	0.0050	mg/kg	0.040		98.8 70-130		30	
Diisopropyl ether (DIPE)	0.0374	0.0050	mg/kg	0.040		93.4 70-130		30	
Ethylbenzene	0.0403	0.0020	mg/kg	0.040		101 70-130		30	
Ethyl-tert-Butyl Ether (ETBE)	0.0354	0.0050	mg/kg	0.040		88.6 70-130		30	
Gasoline Range Organics (GRO)	0.836	0.50	mg/kg	1.0		83.6 70-130		30	
Hexachlorobutadiene	0.0399	0.010	mg/kg	0.040		99.8 70-130		30	
2-Hexanone (MBK)	0.0797	0.050	mg/kg	0.10		79.7 70-130		30	
Isopropylbenzene	0.0518	0.0050	mg/kg	0.040		130 70-130		30	
4-Isopropyltoluene	0.0445	0.0050	mg/kg	0.040		111 70-130		30	

Viorel Vasile
Operations Manager

**LABORATORY ANALYSIS RESULTS**

Client: The Source Group, Inc. (SH)
Project No: 04-NDLA-007
Project Name: DFSP Norwalk Soil Remediation

AA Project No: A5331517
Date Received: 10/21/15
Date Reported: 10/28/15

Analyte	Reporting Result	Limit	Units	Spike Level	Source Result	%REC %REC	Limits	RPD	RPD Limit	Notes
---------	------------------	-------	-------	-------------	---------------	-----------	--------	-----	-----------	-------

VOCs, OXY & TPHG by GC/MS EPA 5035 - Quality Control

Batch B5J2110 - EPA 5035

LCS (B5J2110-BS1) Continued

Prepared & Analyzed: 10/21/15

Methyl-tert-Butyl Ether (MTBE)	0.0665	0.0050	mg/kg	0.080		83.1	70-130		30	
Methylene Chloride	0.0393	0.050	mg/kg	0.040		98.3	70-130		30	
4-Methyl-2-pentanone (MIBK)	0.0852	0.050	mg/kg	0.10		85.2	70-130		30	
Naphthalene	0.0291	0.010	mg/kg	0.040		72.7	70-130		30	
n-Propylbenzene	0.0515	0.0050	mg/kg	0.040		129	70-130		30	
Styrene	0.0369	0.0050	mg/kg	0.040		92.4	70-130		30	
1,1,1,2-Tetrachloroethane	0.0384	0.0050	mg/kg	0.040		96.0	70-130		30	
1,1,2,2-Tetrachloroethane	0.0341	0.0050	mg/kg	0.040		85.2	70-135		30	
Tetrachloroethylene (PCE)	0.0404	0.0050	mg/kg	0.040		101	70-130		30	
Toluene	0.0392	0.0020	mg/kg	0.040		97.9	70-130		30	
1,2,4-Trichlorobenzene	0.0329	0.0050	mg/kg	0.040		82.3	70-130		30	
1,2,3-Trichlorobenzene	0.0312	0.0050	mg/kg	0.040		78.0	70-130		30	
1,1,2-Trichloroethane	0.0388	0.0050	mg/kg	0.040		97.0	70-130		30	
1,1,1-Trichloroethane	0.0431	0.0050	mg/kg	0.040		108	70-130		30	
Trichloroethylene (TCE)	0.0431	0.0050	mg/kg	0.040		108	70-130		30	
Trichlorofluoromethane (R11)	0.0396	0.0050	mg/kg	0.040		99.0	70-130		30	
1,2,3-Trichloropropane	0.0295	0.0050	mg/kg	0.040		73.8	70-130		30	
1,1,2-Trichloro-1,2,2-trifluoroethane (R113)	0.0421	0.0050	mg/kg	0.080		52.6	70-130		30	**
1,3,5-Trimethylbenzene	0.0471	0.0050	mg/kg	0.040		118	70-130		30	
1,2,4-Trimethylbenzene	0.0464	0.0050	mg/kg	0.040		116	70-130		30	
Vinyl chloride	0.0353	0.0050	mg/kg	0.040		88.3	70-130		30	
o-Xylene	0.0379	0.0020	mg/kg	0.040		94.6	70-130		30	
m,p-Xylenes	0.0806	0.0020	mg/kg	0.080		101	70-130		30	

Surrogate: 4-Bromofluorobenzene	0.115		mg/kg	0.10		115	70-140			
Surrogate: Dibromofluoromethane	0.103		mg/kg	0.10		103	70-140			
Surrogate: Toluene-d8	0.103		mg/kg	0.10		103	70-140			

LCS Dup (B5J2110-BSD1)

Prepared & Analyzed: 10/21/15

Acetone	0.0854	0.050	mg/kg	0.10		85.4	70-130	14.2	30	
tert-Amyl Methyl Ether (TAME)	0.0313	0.0050	mg/kg	0.040		78.3	70-130	2.40	30	
Benzene	0.0343	0.010	mg/kg	0.040		85.8	70-130	11.3	30	

Viorel Vasile
 Operations Manager

**LABORATORY ANALYSIS RESULTS**

Client: The Source Group, Inc. (SH)
Project No: 04-NDLA-007
Project Name: DFSP Norwalk Soil Remediation

AA Project No: A5331517
Date Received: 10/21/15
Date Reported: 10/28/15

Analyte	Reporting Result	Limit	Units	Spike Level	Source Result	%REC %REC	Limits	RPD	RPD Limit	Notes
VOCs, OXY & TPHG by GC/MS EPA 5035 - Quality Control										
<i>Batch B5J2110 - EPA 5035</i>										
LCS Dup (B5J2110-BSD1) Continued					Prepared & Analyzed: 10/21/15					
Bromobenzene	0.0377	0.0050	mg/kg	0.040	94.3	70-130	16.8	30		
Bromochloromethane	0.0403	0.0050	mg/kg	0.040	101	70-130	2.50	30		
Bromodichloromethane	0.0398	0.0050	mg/kg	0.040	99.5	70-130	8.01	30		
Bromoform	0.0300	0.0050	mg/kg	0.040	75.0	70-130	10.2	30		
Bromomethane	0.0453	0.0050	mg/kg	0.040	113	70-130	22.6	30		
2-Butanone (MEK)	0.0776	0.050	mg/kg	0.10	77.6	70-130	4.40	30		
tert-Butyl alcohol (TBA)	0.184	0.020	mg/kg	0.20	92.0	70-130	5.15	30		
sec-Butylbenzene	0.0399	0.0050	mg/kg	0.040	99.7	70-130	18.8	30		
tert-Butylbenzene	0.0387	0.0050	mg/kg	0.040	96.9	70-130	19.6	30		
n-Butylbenzene	0.0306	0.0050	mg/kg	0.040	76.4	70-130	31.7	30		
Carbon Disulfide	0.0407	0.0050	mg/kg	0.10	40.7	70-130	30.3	30		**
Carbon Tetrachloride	0.0357	0.0050	mg/kg	0.040	89.2	70-130	19.1	30		
Chlorobenzene	0.0326	0.0050	mg/kg	0.040	81.5	70-130	16.6	30		
Chloroethane	0.0536	0.0050	mg/kg	0.040	134	70-130	22.9	30		***a
Chloroform	0.0411	0.0050	mg/kg	0.040	103	70-130	4.20	30		
Chloromethane	0.0418	0.0050	mg/kg	0.040	105	70-130	22.7	30		
2-Chlorotoluene	0.0404	0.0050	mg/kg	0.040	101	70-130	16.4	30		
4-Chlorotoluene	0.0382	0.0050	mg/kg	0.040	95.5	70-130	17.8	30		
1,2-Dibromo-3-chloropropane	0.0411	0.010	mg/kg	0.040	103	70-130	18.1	30		
Dibromochloromethane	0.0351	0.0050	mg/kg	0.040	87.8	70-130	15.0	30		
1,2-Dibromoethane (EDB)	0.0354	0.0050	mg/kg	0.040	88.6	70-130	7.45	30		
Dibromomethane	0.0374	0.0050	mg/kg	0.040	93.6	70-130	1.33	30		
1,4-Dichlorobenzene	0.0349	0.0050	mg/kg	0.040	87.3	70-130	18.5	30		
1,3-Dichlorobenzene	0.0360	0.0050	mg/kg	0.040	90.1	70-130	14.9	30		
1,2-Dichlorobenzene	0.0382	0.0050	mg/kg	0.040	95.4	70-130	12.6	30		
Dichlorodifluoromethane (R12)	0.0228	0.0050	mg/kg	0.040	57.0	70-130	11.0	30		**
1,1-Dichloroethane	0.0423	0.0050	mg/kg	0.040	106	70-130	4.89	30		
1,2-Dichloroethane (EDC)	0.0375	0.0050	mg/kg	0.040	93.8	70-130	5.34	30		
trans-1,2-Dichloroethylene	0.0427	0.0050	mg/kg	0.040	107	70-130	10.8	30		
cis-1,2-Dichloroethylene	0.0377	0.0050	mg/kg	0.040	94.2	70-130	7.31	30		
1,1-Dichloroethylene	0.0392	0.0050	mg/kg	0.040	98.0	70-130	7.84	30		

Viorel Vasile
 Operations Manager

**LABORATORY ANALYSIS RESULTS**

Client: The Source Group, Inc. (SH)
Project No: 04-NDLA-007
Project Name: DFSP Norwalk Soil Remediation

AA Project No: A5331517
Date Received: 10/21/15
Date Reported: 10/28/15

Analyte	Reporting Result	Limit	Units	Spike Level	Source Result	%REC %REC	Limits	RPD	RPD Limit	Notes
VOCs, OXY & TPHG by GC/MS EPA 5035 - Quality Control										
<i>Batch B5J2110 - EPA 5035</i>										
LCS Dup (B5J2110-BSD1) Continued					Prepared & Analyzed: 10/21/15					
2,2-Dichloropropane	0.0365	0.0050	mg/kg	0.040		91.4	70-130	14.6	30	
1,3-Dichloropropane	0.0347	0.0050	mg/kg	0.040		86.8	70-130	11.3	30	
1,2-Dichloropropane	0.0404	0.0050	mg/kg	0.040		101	70-130	8.93	30	
trans-1,3-Dichloropropylene	0.0356	0.0050	mg/kg	0.040		88.9	70-130	12.5	30	
1,1-Dichloropropylene	0.0416	0.0050	mg/kg	0.040		104	70-130	17.5	30	
cis-1,3-Dichloropropylene	0.0341	0.0050	mg/kg	0.040		85.4	70-130	14.7	30	
Diisopropyl ether (DIPE)	0.0360	0.0050	mg/kg	0.040		90.0	70-130	3.71	30	
Ethylbenzene	0.0342	0.0020	mg/kg	0.040		85.4	70-130	16.4	30	
Ethyl-tert-Butyl Ether (ETBE)	0.0330	0.0050	mg/kg	0.040		82.4	70-130	7.25	30	
Gasoline Range Organics (GRO)	1.04	0.50	mg/kg	1.0		104	70-130	21.4	30	
Hexachlorobutadiene	0.0338	0.010	mg/kg	0.040		84.4	70-130	16.8	30	
2-Hexanone (MBK)	0.0734	0.050	mg/kg	0.10		73.4	70-130	8.20	30	
Isopropylbenzene	0.0438	0.0050	mg/kg	0.040		109	70-130	16.8	30	
4-Isopropyltoluene	0.0326	0.0050	mg/kg	0.040		81.5	70-130	30.8	30	
Methyl-tert-Butyl Ether (MTBE)	0.0707	0.0050	mg/kg	0.080		88.4	70-130	6.18	30	
Methylene Chloride	0.0433	0.050	mg/kg	0.040		108	70-130	9.63	30	
4-Methyl-2-pentanone (MIBK)	0.0829	0.050	mg/kg	0.10		82.9	70-130	2.74	30	
Naphthalene	0.0249	0.010	mg/kg	0.040		62.4	70-130	15.3	30	**
n-Propylbenzene	0.0425	0.0050	mg/kg	0.040		106	70-130	19.1	30	
Styrene	0.0318	0.0050	mg/kg	0.040		79.6	70-130	14.9	30	
1,1,1,2-Tetrachloroethane	0.0327	0.0050	mg/kg	0.040		81.8	70-130	16.0	30	
1,1,2,2-Tetrachloroethane	0.0348	0.0050	mg/kg	0.040		87.1	70-135	2.15	30	
Tetrachloroethylene (PCE)	0.0315	0.0050	mg/kg	0.040		78.8	70-130	24.6	30	
Toluene	0.0333	0.0020	mg/kg	0.040		83.2	70-130	16.2	30	
1,2,4-Trichlorobenzene	0.0408	0.0050	mg/kg	0.040		102	70-130	21.5	30	
1,2,3-Trichlorobenzene	0.0233	0.0050	mg/kg	0.040		58.2	70-130	29.2	30	**
1,1,2-Trichloroethane	0.0366	0.0050	mg/kg	0.040		91.4	70-130	6.00	30	
1,1,1-Trichloroethane	0.0369	0.0050	mg/kg	0.040		92.2	70-130	15.5	30	
Trichloroethylene (TCE)	0.0371	0.0050	mg/kg	0.040		92.6	70-130	15.2	30	
Trichlorofluoromethane (R11)	0.0465	0.0050	mg/kg	0.040		116	70-130	16.1	30	
1,2,3-Trichloropropane	0.0298	0.0050	mg/kg	0.040		74.4	70-130	0.877	30	

Viorel Vasile
 Operations Manager



LABORATORY ANALYSIS RESULTS

Client: The Source Group, Inc. (SH)
Project No: 04-NDLA-007
Project Name: DFSP Norwalk Soil Remediation

AA Project No: A5331517
Date Received: 10/21/15
Date Reported: 10/28/15

Analyte	Reporting Result	Limit	Units	Spike Level	Source Result	%REC %REC Limits	RPD RPD	RPD Limit	Notes
---------	------------------	-------	-------	-------------	---------------	------------------	---------	-----------	-------

VOCs, OXY & TPHG by GC/MS EPA 5035 - Quality Control

Batch B5J2110 - EPA 5035

LCS Dup (B5J2110-BSD1) Continued

Prepared & Analyzed: 10/21/15

1,1,2-Trichloro-1,2,2-trifluoroethane (R113)	0.0380	0.0050	mg/kg	0.080		47.4 70-130	10.3	30	**
1,3,5-Trimethylbenzene	0.0377	0.0050	mg/kg	0.040		94.3 70-130	22.2	30	
1,2,4-Trimethylbenzene	0.0347	0.0050	mg/kg	0.040		86.7 70-130	28.8	30	
Vinyl chloride	0.0469	0.0050	mg/kg	0.040		117 70-130	28.3	30	
o-Xylene	0.0321	0.0020	mg/kg	0.040		80.2 70-130	16.5	30	
m,p-Xylenes	0.0662	0.0020	mg/kg	0.080		82.7 70-130	19.7	30	
Surrogate: 4-Bromofluorobenzene	0.119		mg/kg	0.10		119 70-140			
Surrogate: Dibromofluoromethane	0.115		mg/kg	0.10		115 70-140			
Surrogate: Toluene-d8	0.112		mg/kg	0.10		112 70-140			

Batch B5J2111 - EPA 5035

Blank (B5J2111-BLK1)

Prepared: 10/21/15 Analyzed: 10/27/15

Acetone	<0.050	0.050	mg/kg						
tert-Amyl Methyl Ether (TAME)	<0.0050	0.0050	mg/kg						
Benzene	<0.010	0.010	mg/kg						
Bromobenzene	<0.0050	0.0050	mg/kg						
Bromochloromethane	<0.0050	0.0050	mg/kg						
Bromodichloromethane	<0.0050	0.0050	mg/kg						
Bromoform	<0.0050	0.0050	mg/kg						
Bromomethane	<0.0050	0.0050	mg/kg						
2-Butanone (MEK)	<0.050	0.050	mg/kg						
tert-Butyl alcohol (TBA)	<0.020	0.020	mg/kg						
sec-Butylbenzene	<0.0050	0.0050	mg/kg						
tert-Butylbenzene	<0.0050	0.0050	mg/kg						
n-Butylbenzene	<0.0050	0.0050	mg/kg						
Carbon Disulfide	<0.0050	0.0050	mg/kg						
Carbon Tetrachloride	<0.0050	0.0050	mg/kg						
Chlorobenzene	<0.0050	0.0050	mg/kg						
Chloroethane	<0.0050	0.0050	mg/kg						
Chloroform	<0.0050	0.0050	mg/kg						
Chloromethane	<0.0050	0.0050	mg/kg						

Viorel Vasile
Operations Manager



LABORATORY ANALYSIS RESULTS

Client: The Source Group, Inc. (SH)
Project No: 04-NDLA-007
Project Name: DFSP Norwalk Soil Remediation

AA Project No: A5331517
Date Received: 10/21/15
Date Reported: 10/28/15

Analyte	Result	Reporting Limit	Units	Spike Level	Source Result	%REC %REC	%REC Limits	RPD RPD	RPD Limit	Notes
---------	--------	-----------------	-------	-------------	---------------	-----------	-------------	---------	-----------	-------

VOCs, OXY & TPHG by GC/MS EPA 5035 - Quality Control

Batch B5J2111 - EPA 5035

Blank (B5J2111-BLK1) Continued

Prepared: 10/21/15 Analyzed: 10/27/15

2-Chlorotoluene	<0.0050	0.0050	mg/kg							
4-Chlorotoluene	<0.0050	0.0050	mg/kg							
1,2-Dibromo-3-chloropropane	<0.010	0.010	mg/kg							
Dibromochloromethane	<0.0050	0.0050	mg/kg							
1,2-Dibromoethane (EDB)	<0.0050	0.0050	mg/kg							
Dibromomethane	<0.0050	0.0050	mg/kg							
1,4-Dichlorobenzene	<0.0050	0.0050	mg/kg							
1,3-Dichlorobenzene	<0.0050	0.0050	mg/kg							
1,2-Dichlorobenzene	<0.0050	0.0050	mg/kg							
Dichlorodifluoromethane (R12)	<0.0050	0.0050	mg/kg							
1,1-Dichloroethane	<0.0050	0.0050	mg/kg							
1,2-Dichloroethane (EDC)	<0.0050	0.0050	mg/kg							
trans-1,2-Dichloroethylene	<0.0050	0.0050	mg/kg							
cis-1,2-Dichloroethylene	<0.0050	0.0050	mg/kg							
1,1-Dichloroethylene	<0.0050	0.0050	mg/kg							
2,2-Dichloropropane	<0.0050	0.0050	mg/kg							
1,3-Dichloropropane	<0.0050	0.0050	mg/kg							
1,2-Dichloropropane	<0.0050	0.0050	mg/kg							
trans-1,3-Dichloropropylene	<0.0050	0.0050	mg/kg							
1,1-Dichloropropylene	<0.0050	0.0050	mg/kg							
cis-1,3-Dichloropropylene	<0.0050	0.0050	mg/kg							
Diisopropyl ether (DIPE)	<0.0050	0.0050	mg/kg							
Ethylbenzene	<0.0020	0.0020	mg/kg							
Ethyl-tert-Butyl Ether (ETBE)	<0.0050	0.0050	mg/kg							
Gasoline Range Organics (GRO)	<0.50	0.50	mg/kg							
Hexachlorobutadiene	<0.010	0.010	mg/kg							
2-Hexanone (MBK)	<0.050	0.050	mg/kg							
Isopropylbenzene	<0.0050	0.0050	mg/kg							
4-Isopropyltoluene	<0.0050	0.0050	mg/kg							
Methyl-tert-Butyl Ether (MTBE)	<0.0050	0.0050	mg/kg							
Methylene Chloride	<0.050	0.050	mg/kg							

Viorel Vasile
Operations Manager



LABORATORY ANALYSIS RESULTS

Client: The Source Group, Inc. (SH)
Project No: 04-NDLA-007
Project Name: DFSP Norwalk Soil Remediation

AA Project No: A5331517
Date Received: 10/21/15
Date Reported: 10/28/15

Analyte	Reporting Result	Limit	Units	Spike Level	Source Result	%REC %REC	Limit	RPD RPD	Limit	Notes
---------	------------------	-------	-------	-------------	---------------	-----------	-------	---------	-------	-------

VOCs, OXY & TPHG by GC/MS EPA 5035 - Quality Control

Batch B5J2111 - EPA 5035

Blank (B5J2111-BLK1) Continued

Prepared: 10/21/15 Analyzed: 10/27/15

4-Methyl-2-pentanone (MIBK)	<0.050	0.050	mg/kg
Naphthalene	<0.010	0.010	mg/kg
n-Propylbenzene	<0.0050	0.0050	mg/kg
Styrene	<0.0050	0.0050	mg/kg
1,1,1,2-Tetrachloroethane	<0.0050	0.0050	mg/kg
1,1,2,2-Tetrachloroethane	<0.0050	0.0050	mg/kg
Tetrachloroethylene (PCE)	<0.0050	0.0050	mg/kg
Toluene	<0.0020	0.0020	mg/kg
1,2,4-Trichlorobenzene	<0.0050	0.0050	mg/kg
1,2,3-Trichlorobenzene	<0.0050	0.0050	mg/kg
1,1,2-Trichloroethane	<0.0050	0.0050	mg/kg
1,1,1-Trichloroethane	<0.0050	0.0050	mg/kg
Trichloroethylene (TCE)	<0.0050	0.0050	mg/kg
Trichlorofluoromethane (R11)	<0.0050	0.0050	mg/kg
1,2,3-Trichloropropane	<0.0050	0.0050	mg/kg
1,1,2-Trichloro-1,2,2-trifluoroethane (R113)	<0.0050	0.0050	mg/kg
1,3,5-Trimethylbenzene	<0.0050	0.0050	mg/kg
1,2,4-Trimethylbenzene	<0.0050	0.0050	mg/kg
Vinyl chloride	<0.0050	0.0050	mg/kg
o-Xylene	<0.0020	0.0020	mg/kg
m,p-Xylenes	<0.0020	0.0020	mg/kg

Surrogate: 4-Bromofluorobenzene	0.103		mg/kg	0.10	103	70-140
Surrogate: Dibromofluoromethane	0.106		mg/kg	0.10	106	70-140
Surrogate: Toluene-d8	0.105		mg/kg	0.10	105	70-140

LCS (B5J2111-BS1)

Prepared & Analyzed: 10/21/15

Acetone	0.0724	0.050	mg/kg	0.10	72.4	70-130	30
tert-Amyl Methyl Ether (TAME)	0.0405	0.0050	mg/kg	0.040	101	70-130	30
Benzene	0.0412	0.010	mg/kg	0.040	103	70-130	30
Bromobenzene	0.0404	0.0050	mg/kg	0.040	101	70-130	30
Bromochloromethane	0.0410	0.0050	mg/kg	0.040	102	70-130	30

Viorel Vasile
Operations Manager



LABORATORY ANALYSIS RESULTS

Client: The Source Group, Inc. (SH)
Project No: 04-NDLA-007
Project Name: DFSP Norwalk Soil Remediation

AA Project No: A5331517
Date Received: 10/21/15
Date Reported: 10/28/15

Analyte	Reporting Result	Limit	Units	Spike Level	Source Result	%REC	%REC Limits	RPD	RPD Limit	Notes
---------	------------------	-------	-------	-------------	---------------	------	-------------	-----	-----------	-------

VOCs, OXY & TPHG by GC/MS EPA 5035 - Quality Control

Batch B5J2111 - EPA 5035

LCS (B5J2111-BS1) Continued

Prepared & Analyzed: 10/21/15

Bromodichloromethane	0.0430	0.0050	mg/kg	0.040		107	70-130		30	
Bromoform	0.0426	0.0050	mg/kg	0.040		106	70-130		30	
Bromomethane	0.0330	0.0050	mg/kg	0.040		82.4	70-130		30	
2-Butanone (MEK)	0.123	0.050	mg/kg	0.10		123	70-130		30	
tert-Butyl alcohol (TBA)	0.258	0.020	mg/kg	0.20		129	70-130		30	
sec-Butylbenzene	0.0388	0.0050	mg/kg	0.040		96.9	70-130		30	
tert-Butylbenzene	0.0393	0.0050	mg/kg	0.040		98.2	70-130		30	
n-Butylbenzene	0.0410	0.0050	mg/kg	0.040		102	70-130		30	
Carbon Disulfide	0.0338	0.0050	mg/kg	0.10		33.8	70-130		30	***
Carbon Tetrachloride	0.0401	0.0050	mg/kg	0.040		100	70-130		30	
Chlorobenzene	0.0365	0.0050	mg/kg	0.040		91.3	70-130		30	
Chloroethane	0.0355	0.0050	mg/kg	0.040		88.7	70-130		30	
Chloroform	0.0403	0.0050	mg/kg	0.040		101	70-130		30	
Chloromethane	0.0275	0.0050	mg/kg	0.040		68.8	70-130		30	***
2-Chlorotoluene	0.0389	0.0050	mg/kg	0.040		97.3	70-130		30	
4-Chlorotoluene	0.0406	0.0050	mg/kg	0.040		102	70-130		30	
1,2-Dibromo-3-chloropropane	0.0453	0.010	mg/kg	0.040		113	70-130		30	
Dibromochloromethane	0.0377	0.0050	mg/kg	0.040		94.2	70-130		30	
1,2-Dibromoethane (EDB)	0.0410	0.0050	mg/kg	0.040		103	70-130		30	
Dibromomethane	0.0413	0.0050	mg/kg	0.040		103	70-130		30	
1,4-Dichlorobenzene	0.0404	0.0050	mg/kg	0.040		101	70-130		30	
1,3-Dichlorobenzene	0.0402	0.0050	mg/kg	0.040		100	70-130		30	
1,2-Dichlorobenzene	0.0412	0.0050	mg/kg	0.040		103	70-130		30	
Dichlorodifluoromethane (R12)	0.0156	0.0050	mg/kg	0.040		39.0	70-130		30	***
1,1-Dichloroethane	0.0442	0.0050	mg/kg	0.040		110	70-130		30	
1,2-Dichloroethane (EDC)	0.0412	0.0050	mg/kg	0.040		103	70-130		30	
trans-1,2-Dichloroethylene	0.0427	0.0050	mg/kg	0.040		107	70-130		30	
cis-1,2-Dichloroethylene	0.0387	0.0050	mg/kg	0.040		96.6	70-130		30	
1,1-Dichloroethylene	0.0400	0.0050	mg/kg	0.040		100	70-130		30	
2,2-Dichloropropane	0.0414	0.0050	mg/kg	0.040		104	70-130		30	
1,3-Dichloropropane	0.0375	0.0050	mg/kg	0.040		93.6	70-130		30	

Viorel Vasile
Operations Manager



LABORATORY ANALYSIS RESULTS

Client: The Source Group, Inc. (SH)
Project No: 04-NDLA-007
Project Name: DFSP Norwalk Soil Remediation

AA Project No: A5331517
Date Received: 10/21/15
Date Reported: 10/28/15

Analyte	Reporting Result	Limit	Units	Spike Level	Source Result	%REC Limits	RPD	RPD Limit	Notes
VOCs, OXY & TPHG by GC/MS EPA 5035 - Quality Control									
<i>Batch B5J2111 - EPA 5035</i>									
LCS (B5J2111-BS1) Continued					Prepared & Analyzed: 10/21/15				
1,2-Dichloropropane	0.0438	0.0050	mg/kg	0.040		110 70-130		30	
trans-1,3-Dichloropropylene	0.0384	0.0050	mg/kg	0.040		96.0 70-130		30	
1,1-Dichloropropylene	0.0464	0.0050	mg/kg	0.040		116 70-130		30	
cis-1,3-Dichloropropylene	0.0403	0.0050	mg/kg	0.040		101 70-130		30	
Diisopropyl ether (DIPE)	0.0425	0.0050	mg/kg	0.040		106 70-130		30	
Ethylbenzene	0.0384	0.0020	mg/kg	0.040		96.0 70-130		30	
Ethyl-tert-Butyl Ether (ETBE)	0.0439	0.0050	mg/kg	0.040		110 70-130		30	
Gasoline Range Organics (GRO)	1.14	0.50	mg/kg	1.0		114 70-130		30	
Hexachlorobutadiene	0.0408	0.010	mg/kg	0.040		102 70-130		30	
2-Hexanone (MBK)	0.0665	0.050	mg/kg	0.10		66.5 70-130		30	***
Isopropylbenzene	0.0408	0.0050	mg/kg	0.040		102 70-130		30	
4-Isopropyltoluene	0.0397	0.0050	mg/kg	0.040		99.3 70-130		30	
Methyl-tert-Butyl Ether (MTBE)	0.0909	0.0050	mg/kg	0.080		114 70-130		30	
Methylene Chloride	0.0403	0.050	mg/kg	0.040		101 70-130		30	
4-Methyl-2-pentanone (MIBK)	0.0663	0.050	mg/kg	0.10		66.3 70-130		30	***
Naphthalene	0.0438	0.010	mg/kg	0.040		110 70-130		30	
n-Propylbenzene	0.0425	0.0050	mg/kg	0.040		106 70-130		30	
Styrene	0.0371	0.0050	mg/kg	0.040		92.8 70-130		30	
1,1,1,2-Tetrachloroethane	0.0365	0.0050	mg/kg	0.040		91.2 70-130		30	
1,1,2,2-Tetrachloroethane	0.0413	0.0050	mg/kg	0.040		103 70-135		30	
Tetrachloroethylene (PCE)	0.0386	0.0050	mg/kg	0.040		96.5 70-130		30	
Toluene	0.0384	0.0020	mg/kg	0.040		95.9 70-130		30	
1,2,4-Trichlorobenzene	0.0417	0.0050	mg/kg	0.040		104 70-130		30	
1,2,3-Trichlorobenzene	0.0420	0.0050	mg/kg	0.040		105 70-130		30	
1,1,2-Trichloroethane	0.0383	0.0050	mg/kg	0.040		95.8 70-130		30	
1,1,1-Trichloroethane	0.0408	0.0050	mg/kg	0.040		102 70-130		30	
Trichloroethylene (TCE)	0.0416	0.0050	mg/kg	0.040		104 70-130		30	
Trichlorofluoromethane (R11)	0.0316	0.0050	mg/kg	0.040		78.9 70-130		30	
1,2,3-Trichloropropane	0.0320	0.0050	mg/kg	0.040		80.0 70-130		30	
1,1,2-Trichloro-1,2,2-trifluoroethane (R113)	0.0403	0.0050	mg/kg	0.080		50.4 70-130		30	***
1,3,5-Trimethylbenzene	0.0389	0.0050	mg/kg	0.040		97.2 70-130		30	

Viorel Vasile
 Operations Manager



LABORATORY ANALYSIS RESULTS

Client: The Source Group, Inc. (SH)
Project No: 04-NDLA-007
Project Name: DFSP Norwalk Soil Remediation

AA Project No: A5331517
Date Received: 10/21/15
Date Reported: 10/28/15

Analyte	Reporting Result	Limit	Units	Spike Level	Source Result	%REC %REC	Limits	RPD	RPD Limit	Notes
---------	------------------	-------	-------	-------------	---------------	-----------	--------	-----	-----------	-------

VOCs, OXY & TPHG by GC/MS EPA 5035 - Quality Control

Batch B5J2111 - EPA 5035

LCS (B5J2111-BS1) Continued

Prepared & Analyzed: 10/21/15

1,2,4-Trimethylbenzene	0.0394	0.0050	mg/kg	0.040		98.5	70-130		30	
Vinyl chloride	0.0299	0.0050	mg/kg	0.040		74.8	70-130		30	
o-Xylene	0.0377	0.0020	mg/kg	0.040		94.2	70-130		30	
m,p-Xylenes	0.0763	0.0020	mg/kg	0.080		95.3	70-130		30	
Surrogate: 4-Bromofluorobenzene	0.104		mg/kg	0.10		104	70-140			
Surrogate: Dibromofluoromethane	0.101		mg/kg	0.10		101	70-140			
Surrogate: Toluene-d8	0.0936		mg/kg	0.10		93.6	70-140			

Batch B5J2121 - EPA 5035

Blank (B5J2121-BLK1)

Prepared & Analyzed: 10/21/15

Acetone	<0.050	0.050	mg/kg							
tert-Amyl Methyl Ether (TAME)	<0.0050	0.0050	mg/kg							
Benzene	<0.010	0.010	mg/kg							
Bromobenzene	<0.0050	0.0050	mg/kg							
Bromochloromethane	<0.0050	0.0050	mg/kg							
Bromodichloromethane	<0.0050	0.0050	mg/kg							
Bromoform	<0.0050	0.0050	mg/kg							
Bromomethane	<0.0050	0.0050	mg/kg							
2-Butanone (MEK)	<0.050	0.050	mg/kg							
tert-Butyl alcohol (TBA)	<0.020	0.020	mg/kg							
sec-Butylbenzene	<0.0050	0.0050	mg/kg							
tert-Butylbenzene	<0.0050	0.0050	mg/kg							
n-Butylbenzene	<0.0050	0.0050	mg/kg							
Carbon Disulfide	<0.0050	0.0050	mg/kg							
Carbon Tetrachloride	<0.0050	0.0050	mg/kg							
Chlorobenzene	<0.0050	0.0050	mg/kg							
Chloroethane	<0.0050	0.0050	mg/kg							
Chloroform	<0.0050	0.0050	mg/kg							
Chloromethane	<0.0050	0.0050	mg/kg							
2-Chlorotoluene	<0.0050	0.0050	mg/kg							
4-Chlorotoluene	<0.0050	0.0050	mg/kg							
1,2-Dibromo-3-chloropropane	<0.010	0.010	mg/kg							

Viorel Vasile
Operations Manager



LABORATORY ANALYSIS RESULTS

Client: The Source Group, Inc. (SH)
Project No: 04-NDLA-007
Project Name: DFSP Norwalk Soil Remediation

AA Project No: A5331517
Date Received: 10/21/15
Date Reported: 10/28/15

Analyte	Reporting Result	Limit	Units	Spike Level	Source Result	%REC %REC	Limit	RPD RPD	Limit	Notes
---------	------------------	-------	-------	-------------	---------------	-----------	-------	---------	-------	-------

VOCs, OXY & TPHG by GC/MS EPA 5035 - Quality Control

Batch B5J2121 - EPA 5035

Blank (B5J2121-BLK1) Continued

Prepared & Analyzed: 10/21/15

Dibromochloromethane	<0.0050	0.0050	mg/kg							
1,2-Dibromoethane (EDB)	<0.0050	0.0050	mg/kg							
Dibromomethane	<0.0050	0.0050	mg/kg							
1,4-Dichlorobenzene	<0.0050	0.0050	mg/kg							
1,3-Dichlorobenzene	<0.0050	0.0050	mg/kg							
1,2-Dichlorobenzene	<0.0050	0.0050	mg/kg							
Dichlorodifluoromethane (R12)	<0.0050	0.0050	mg/kg							
1,1-Dichloroethane	<0.0050	0.0050	mg/kg							
1,2-Dichloroethane (EDC)	<0.0050	0.0050	mg/kg							
trans-1,2-Dichloroethylene	<0.0050	0.0050	mg/kg							
cis-1,2-Dichloroethylene	<0.0050	0.0050	mg/kg							
1,1-Dichloroethylene	<0.0050	0.0050	mg/kg							
2,2-Dichloropropane	<0.0050	0.0050	mg/kg							
1,3-Dichloropropane	<0.0050	0.0050	mg/kg							
1,2-Dichloropropane	<0.0050	0.0050	mg/kg							
trans-1,3-Dichloropropylene	<0.0050	0.0050	mg/kg							
1,1-Dichloropropylene	<0.0050	0.0050	mg/kg							
cis-1,3-Dichloropropylene	<0.0050	0.0050	mg/kg							
Diisopropyl ether (DIPE)	<0.0050	0.0050	mg/kg							
Ethylbenzene	<0.0020	0.0020	mg/kg							
Ethyl-tert-Butyl Ether (ETBE)	<0.0050	0.0050	mg/kg							
Gasoline Range Organics (GRO)	<0.50	0.50	mg/kg							
Hexachlorobutadiene	<0.010	0.010	mg/kg							
2-Hexanone (MBK)	<0.050	0.050	mg/kg							
Isopropylbenzene	<0.0050	0.0050	mg/kg							
4-Isopropyltoluene	<0.0050	0.0050	mg/kg							
Methyl-tert-Butyl Ether (MTBE)	<0.0050	0.0050	mg/kg							
Methylene Chloride	<0.050	0.050	mg/kg							
4-Methyl-2-pentanone (MIBK)	<0.050	0.050	mg/kg							
Naphthalene	<0.010	0.010	mg/kg							
n-Propylbenzene	<0.0050	0.0050	mg/kg							

Viorel Vasile
Operations Manager



LABORATORY ANALYSIS RESULTS

Client: The Source Group, Inc. (SH)
Project No: 04-NDLA-007
Project Name: DFSP Norwalk Soil Remediation

AA Project No: A5331517
Date Received: 10/21/15
Date Reported: 10/28/15

Analyte	Reporting Result	Limit	Units	Spike Level	Source Result	%REC %REC	Limits	RPD	RPD Limit	Notes
---------	------------------	-------	-------	-------------	---------------	-----------	--------	-----	-----------	-------

VOCs, OXY & TPHG by GC/MS EPA 5035 - Quality Control

Batch B5J2121 - EPA 5035

Blank (B5J2121-BLK1) Continued

Prepared & Analyzed: 10/21/15

Styrene	<0.0050	0.0050	mg/kg							
1,1,1,2-Tetrachloroethane	<0.0050	0.0050	mg/kg							
1,1,2,2-Tetrachloroethane	<0.0050	0.0050	mg/kg							
Tetrachloroethylene (PCE)	<0.0050	0.0050	mg/kg							
Toluene	<0.0020	0.0020	mg/kg							
1,2,4-Trichlorobenzene	<0.0050	0.0050	mg/kg							
1,2,3-Trichlorobenzene	<0.0050	0.0050	mg/kg							
1,1,2-Trichloroethane	<0.0050	0.0050	mg/kg							
1,1,1-Trichloroethane	<0.0050	0.0050	mg/kg							
Trichloroethylene (TCE)	<0.0050	0.0050	mg/kg							
Trichlorofluoromethane (R11)	<0.0050	0.0050	mg/kg							
1,2,3-Trichloropropane	<0.0050	0.0050	mg/kg							
1,1,2-Trichloro-1,2,2-trifluoroethane (R113)	<0.0050	0.0050	mg/kg							
1,3,5-Trimethylbenzene	<0.0050	0.0050	mg/kg							
1,2,4-Trimethylbenzene	<0.0050	0.0050	mg/kg							
Vinyl chloride	<0.0050	0.0050	mg/kg							
o-Xylene	<0.0020	0.0020	mg/kg							
m,p-Xylenes	<0.0020	0.0020	mg/kg							

Surrogate: 4-Bromofluorobenzene	0.118		mg/kg	0.10		118	70-140			
Surrogate: Dibromofluoromethane	0.106		mg/kg	0.10		106	70-140			
Surrogate: Toluene-d8	0.103		mg/kg	0.10		103	70-140			

LCS (B5J2121-BS1)

Prepared & Analyzed: 10/21/15

Acetone	0.0913	0.050	mg/kg	0.10		91.3	70-130		30	
tert-Amyl Methyl Ether (TAME)	0.0415	0.0050	mg/kg	0.040		104	70-130		30	
Benzene	0.0411	0.010	mg/kg	0.040		103	70-130		30	
Bromobenzene	0.0391	0.0050	mg/kg	0.040		97.6	70-130		30	
Bromochloromethane	0.0409	0.0050	mg/kg	0.040		102	70-130		30	
Bromodichloromethane	0.0387	0.0050	mg/kg	0.040		96.9	70-130		30	
Bromoform	0.0363	0.0050	mg/kg	0.040		90.7	70-130		30	
Bromomethane	0.0543	0.0050	mg/kg	0.040		136	70-130		30	**a

Viorel Vasile
 Operations Manager

**LABORATORY ANALYSIS RESULTS**

Client: The Source Group, Inc. (SH)
Project No: 04-NDLA-007
Project Name: DFSP Norwalk Soil Remediation

AA Project No: A5331517
Date Received: 10/21/15
Date Reported: 10/28/15

Analyte	Reporting Result	Limit	Units	Spike Level	Source Result	%REC %REC	Limits	RPD RPD	Limit	Notes
VOCs, OXY & TPHG by GC/MS EPA 5035 - Quality Control										
<i>Batch B5J2121 - EPA 5035</i>										
LCS (B5J2121-BS1) Continued					Prepared & Analyzed: 10/21/15					
2-Butanone (MEK)	0.0806	0.050	mg/kg	0.10		80.6	70-130		30	
tert-Butyl alcohol (TBA)	0.222	0.020	mg/kg	0.20		111	70-130		30	
sec-Butylbenzene	0.0425	0.0050	mg/kg	0.040		106	70-130		30	
tert-Butylbenzene	0.0356	0.0050	mg/kg	0.040		89.1	70-130		30	
n-Butylbenzene	0.0469	0.0050	mg/kg	0.040		117	70-130		30	
Carbon Disulfide	0.119	0.0050	mg/kg	0.10		119	70-130		30	
Carbon Tetrachloride	0.0442	0.0050	mg/kg	0.040		110	70-130		30	
Chlorobenzene	0.0400	0.0050	mg/kg	0.040		99.9	70-130		30	
Chloroethane	0.0464	0.0050	mg/kg	0.040		116	70-130		30	
Chloroform	0.0417	0.0050	mg/kg	0.040		104	70-130		30	
Chloromethane	0.0419	0.0050	mg/kg	0.040		105	70-130		30	
2-Chlorotoluene	0.0431	0.0050	mg/kg	0.040		108	70-130		30	
4-Chlorotoluene	0.0429	0.0050	mg/kg	0.040		107	70-130		30	
1,2-Dibromo-3-chloropropane	0.0395	0.010	mg/kg	0.040		98.6	70-130		30	
Dibromochloromethane	0.0396	0.0050	mg/kg	0.040		99.1	70-130		30	
1,2-Dibromoethane (EDB)	0.0410	0.0050	mg/kg	0.040		102	70-130		30	
Dibromomethane	0.0424	0.0050	mg/kg	0.040		106	70-130		30	
1,4-Dichlorobenzene	0.0392	0.0050	mg/kg	0.040		98.0	70-130		30	
1,3-Dichlorobenzene	0.0389	0.0050	mg/kg	0.040		97.4	70-130		30	
1,2-Dichlorobenzene	0.0402	0.0050	mg/kg	0.040		101	70-130		30	
Dichlorodifluoromethane (R12)	0.0437	0.0050	mg/kg	0.040		109	70-130		30	
1,1-Dichloroethane	0.0444	0.0050	mg/kg	0.040		111	70-130		30	
1,2-Dichloroethane (EDC)	0.0449	0.0050	mg/kg	0.040		112	70-130		30	
trans-1,2-Dichloroethylene	0.0502	0.0050	mg/kg	0.040		125	70-130		30	
cis-1,2-Dichloroethylene	0.0404	0.0050	mg/kg	0.040		101	70-130		30	
1,1-Dichloroethylene	0.0515	0.0050	mg/kg	0.040		129	70-130		30	
2,2-Dichloropropane	0.0445	0.0050	mg/kg	0.040		111	70-130		30	
1,3-Dichloropropane	0.0446	0.0050	mg/kg	0.040		111	70-130		30	
1,2-Dichloropropane	0.0410	0.0050	mg/kg	0.040		102	70-130		30	
trans-1,3-Dichloropropylene	0.0401	0.0050	mg/kg	0.040		100	70-130		30	
1,1-Dichloropropylene	0.0428	0.0050	mg/kg	0.040		107	70-130		30	

Viorel Vasile
 Operations Manager

**LABORATORY ANALYSIS RESULTS**

Client: The Source Group, Inc. (SH)
Project No: 04-NDLA-007
Project Name: DFSP Norwalk Soil Remediation

AA Project No: A5331517
Date Received: 10/21/15
Date Reported: 10/28/15

Analyte	Result	Reporting Limit	Units	Spike Level	Source Result	%REC %REC Limits	RPD RPD	RPD Limit	Notes
VOCs, OXY & TPHG by GC/MS EPA 5035 - Quality Control									
<i>Batch B5J2121 - EPA 5035</i>									
LCS (B5J2121-BS1) Continued					Prepared & Analyzed: 10/21/15				
cis-1,3-Dichloropropylene	0.0399	0.0050	mg/kg	0.040		99.6 70-130		30	
Diisopropyl ether (DIPE)	0.0499	0.0050	mg/kg	0.040		125 70-130		30	
Ethylbenzene	0.0430	0.0020	mg/kg	0.040		107 70-130		30	
Ethyl-tert-Butyl Ether (ETBE)	0.0434	0.0050	mg/kg	0.040		109 70-130		30	
Gasoline Range Organics (GRO)	0.808	0.50	mg/kg	1.0		80.8 70-130		30	
Hexachlorobutadiene	0.0411	0.010	mg/kg	0.040		103 70-130		30	
2-Hexanone (MBK)	0.0983	0.050	mg/kg	0.10		98.3 70-130		30	
Isopropylbenzene	0.0416	0.0050	mg/kg	0.040		104 70-130		30	
4-Isopropyltoluene	0.0425	0.0050	mg/kg	0.040		106 70-130		30	
Methyl-tert-Butyl Ether (MTBE)	0.0963	0.0050	mg/kg	0.080		120 70-130		30	
Methylene Chloride	0.0496	0.050	mg/kg	0.040		124 70-130		30	
4-Methyl-2-pentanone (MIBK)	0.0925	0.050	mg/kg	0.10		92.5 70-130		30	
Naphthalene	0.0398	0.010	mg/kg	0.040		99.4 70-130		30	
n-Propylbenzene	0.0419	0.0050	mg/kg	0.040		105 70-130		30	
Styrene	0.0427	0.0050	mg/kg	0.040		107 70-130		30	
1,1,1,2-Tetrachloroethane	0.0409	0.0050	mg/kg	0.040		102 70-130		30	
1,1,2,2-Tetrachloroethane	0.0434	0.0050	mg/kg	0.040		108 70-135		30	
Tetrachloroethylene (PCE)	0.0387	0.0050	mg/kg	0.040		96.6 70-130		30	
Toluene	0.0414	0.0020	mg/kg	0.040		103 70-130		30	
1,2,4-Trichlorobenzene	0.0414	0.0050	mg/kg	0.040		104 70-130		30	
1,2,3-Trichlorobenzene	0.0414	0.0050	mg/kg	0.040		104 70-130		30	
1,1,2-Trichloroethane	0.0424	0.0050	mg/kg	0.040		106 70-130		30	
1,1,1-Trichloroethane	0.0431	0.0050	mg/kg	0.040		108 70-130		30	
Trichloroethylene (TCE)	0.0402	0.0050	mg/kg	0.040		100 70-130		30	
Trichlorofluoromethane (R11)	0.0479	0.0050	mg/kg	0.040		120 70-130		30	
1,2,3-Trichloropropane	0.0438	0.0050	mg/kg	0.040		110 70-130		30	
1,1,2-Trichloro-1,2,2-trifluoroethane (R113)	0.105	0.0050	mg/kg	0.080		131 70-130		30	**a
1,3,5-Trimethylbenzene	0.0440	0.0050	mg/kg	0.040		110 70-130		30	
1,2,4-Trimethylbenzene	0.0432	0.0050	mg/kg	0.040		108 70-130		30	
Vinyl chloride	0.0474	0.0050	mg/kg	0.040		119 70-130		30	
o-Xylene	0.0422	0.0020	mg/kg	0.040		105 70-130		30	

Viorel Vasile
 Operations Manager



LABORATORY ANALYSIS RESULTS

Client: The Source Group, Inc. (SH)
Project No: 04-NDLA-007
Project Name: DFSP Norwalk Soil Remediation

AA Project No: A5331517
Date Received: 10/21/15
Date Reported: 10/28/15

Table with columns: Analyte, Reporting Result, Reporting Limit, Units, Spike Level, Source Result, %REC, %REC Limits, RPD, RPD Limit, Notes

VOCs, OXY & TPHG by GC/MS EPA 5035 - Quality Control

Batch B5J2121 - EPA 5035

LCS (B5J2121-BS1) Continued

Prepared & Analyzed: 10/21/15

Table with 10 columns: Analyte, Reporting Result, Reporting Limit, Units, Spike Level, Source Result, %REC, %REC Limits, RPD, RPD Limit, Notes. Rows include m,p-Xylenes, Surrogate: 4-Bromofluorobenzene, Surrogate: Dibromofluoromethane, Surrogate: Toluene-d8.

Carbon Chain by GC/FID - Quality Control

Batch B5J2117 - EPA 3550B

Blank (B5J2117-BLK1)

Prepared & Analyzed: 10/21/15

Table with 10 columns: Analyte, Reporting Result, Reporting Limit, Units, Spike Level, Source Result, %REC, %REC Limits, RPD, RPD Limit, Notes. Rows include C13-C22, C23-C32, C33-C44.

Surrogate: o-Terphenyl

LCS (B5J2117-BS1)

Prepared & Analyzed: 10/21/15

Table with 10 columns: Analyte, Reporting Result, Reporting Limit, Units, Spike Level, Source Result, %REC, %REC Limits, RPD, RPD Limit, Notes. Rows include Diesel Range Organics as Diesel, Surrogate: o-Terphenyl.

LCS Dup (B5J2117-BSD1)

Prepared & Analyzed: 10/21/15

Table with 10 columns: Analyte, Reporting Result, Reporting Limit, Units, Spike Level, Source Result, %REC, %REC Limits, RPD, RPD Limit, Notes. Rows include Diesel Range Organics as Diesel, Surrogate: o-Terphenyl.

Matrix Spike (B5J2117-MS1)

Source: 5J20024-01

Prepared & Analyzed: 10/21/15

Table with 10 columns: Analyte, Reporting Result, Reporting Limit, Units, Spike Level, Source Result, %REC, %REC Limits, RPD, RPD Limit, Notes. Rows include Diesel Range Organics as Diesel, Surrogate: o-Terphenyl.

Matrix Spike Dup (B5J2117-MSD1)

Source: 5J20024-01

Prepared & Analyzed: 10/21/15

Table with 10 columns: Analyte, Reporting Result, Reporting Limit, Units, Spike Level, Source Result, %REC, %REC Limits, RPD, RPD Limit, Notes. Rows include Diesel Range Organics as Diesel, Surrogate: o-Terphenyl.

Batch B5J2125 - EPA 3550B

Blank (B5J2125-BLK1)

Prepared & Analyzed: 10/21/15

Table with 10 columns: Analyte, Reporting Result, Reporting Limit, Units, Spike Level, Source Result, %REC, %REC Limits, RPD, RPD Limit, Notes. Rows include C13-C22, C23-C32, C33-C44.

Viorel Vasile
Operations Manager

**LABORATORY ANALYSIS RESULTS**

Client: The Source Group, Inc. (SH)
Project No: 04-NDLA-007
Project Name: DFSP Norwalk Soil Remediation

AA Project No: A5331517
Date Received: 10/21/15
Date Reported: 10/28/15

Analyte	Reporting Result	Limit	Units	Spike Level	Source Result	%REC %REC	Limits	RPD	RPD Limit	Notes
Carbon Chain by GC/FID - Quality Control										
<i>Batch B5J2125 - EPA 3550B</i>										
Blank (B5J2125-BLK1) Continued				Prepared & Analyzed: 10/21/15						
<i>Surrogate: o-Terphenyl</i>	9.42		mg/kg	10	94.2	50-150				
LCS (B5J2125-BS1)				Prepared & Analyzed: 10/21/15						
Diesel Range Organics as Diesel	172	10	mg/kg	200	86.1	70-130				
<i>Surrogate: o-Terphenyl</i>	9.90		mg/kg	10	99.0	50-150				
LCS Dup (B5J2125-BSD1)				Prepared & Analyzed: 10/21/15						
Diesel Range Organics as Diesel	169	10	mg/kg	200	84.6	70-130	1.78	40		
<i>Surrogate: o-Terphenyl</i>	9.25		mg/kg	10	92.5	50-150				
Matrix Spike (B5J2125-MS1)				Source: 5J21007-32 Prepared: 10/21/15 Analyzed: 10/22/15						
Diesel Range Organics as Diesel	169	10	mg/kg	210	6.75	78.7	60-140			
<i>Surrogate: o-Terphenyl</i>	9.49		mg/kg	10	92.1	50-150				
Matrix Spike Dup (B5J2125-MSD1)				Source: 5J21007-32 Prepared: 10/21/15 Analyzed: 10/22/15						
Diesel Range Organics as Diesel	166	10	mg/kg	200	6.75	81.3	60-140	1.69	40	
<i>Surrogate: o-Terphenyl</i>	8.68		mg/kg	9.8	88.6	50-150				
<i>Batch B5J2129 - EPA 3550B</i>										
Blank (B5J2129-BLK1)				Prepared: 10/21/15 Analyzed: 10/22/15						
C13-C22	<10	10	mg/kg							
C23-C32	<10	10	mg/kg							
C33-C44	<10	10	mg/kg							
<i>Surrogate: o-Terphenyl</i>	9.87		mg/kg	10	98.7	50-150				
LCS (B5J2129-BS1)				Prepared: 10/21/15 Analyzed: 10/22/15						
Diesel Range Organics as Diesel	176	10	mg/kg	200	88.1	70-130				
<i>Surrogate: o-Terphenyl</i>	13.3		mg/kg	10	133	50-150				
LCS Dup (B5J2129-BSD1)				Prepared: 10/21/15 Analyzed: 10/22/15						
Diesel Range Organics as Diesel	181	10	mg/kg	200	90.7	70-130	2.86	40		
<i>Surrogate: o-Terphenyl</i>	13.7		mg/kg	10	137	50-150				
Matrix Spike (B5J2129-MS1)				Source: 5J21007-38 Prepared: 10/21/15 Analyzed: 10/22/15						
Diesel Range Organics as Diesel	161	10	mg/kg	200	80.4	60-140				

Viorel Vasile
Operations Manager

**LABORATORY ANALYSIS RESULTS**

Client: The Source Group, Inc. (SH)
Project No: 04-NDLA-007
Project Name: DFSP Norwalk Soil Remediation

AA Project No: A5331517
Date Received: 10/21/15
Date Reported: 10/28/15

Analyte	Reporting Result	Limit	Units	Spike Level	Source Result	%REC	%REC Limits	RPD	RPD Limit	Notes
---------	------------------	-------	-------	-------------	---------------	------	-------------	-----	-----------	-------

Carbon Chain by GC/FID - Quality Control

Batch B5J2129 - EPA 3550B

Matrix Spike (B5J2129-MS1) Continued Source: 5J21007-38 Prepared: 10/21/15 Analyzed: 10/22/15

Surrogate: *o*-Terphenyl 13.0 mg/kg 10 130 50-150

Matrix Spike Dup (B5J2129-MSD1) Source: 5J21007-38 Prepared: 10/21/15 Analyzed: 10/22/15

Diesel Range Organics as Diesel 168 10 mg/kg 210 79.9 60-140 4.47 40

Surrogate: *o*-Terphenyl 13.3 mg/kg 11 127 50-150

Viorel Vasile
Operations Manager



LABORATORY ANALYSIS RESULTS

Client: The Source Group, Inc. (SH)
Project No: 04-NDLA-007
Project Name: DFSP Norwalk Soil Remediation

AA Project No: A5331517
Date Received: 10/21/15
Date Reported: 10/28/15

Special Notes

- [1] = ** : Exceeds lower control limit
- [2] = *** : Exceeds lower control limit
- [3] = ***a : Exceeds upper control limit
- [4] = **a : Exceeds upper control limit
- [5] = **S-GC** : Surrogate recovery outside of control limits. The data was accepted based on valid recovery of the remaining surrogate(s).

Gasoline Range Organics (GRO) concentration represents the C4-C12 carbon range.

Viorel Vasile
Operations Manager



AMERICAN ANALYTICALS CHAIN-OF-CUSTODY RECORD

9765 ETON AVE., CHATSWORTH, CA 91311
Tel: 818-998-5547 FAX: 818-998-7258

A.A. COC No.: 123637
70044459
Page 2 of 4

Client: SGI Project Name / No.: 04-NDLA-007 Sampler's Name: Derek Roberts

Project Manager: N. Irish / P. Parmentier Site Address: 15306 Norwalk Blvd Sampler's Signature: [Signature]

Phone: 562-597-1055 City: Norwalk P.O. No.: 04-NDLA-007

Fax: 562-597-1070 State & Zip: CA 90650 Quote No.:

TAT Turnaround Codes **

- ① = Same Day Rush
- ④ = 72 Hour Rush
- ② = 24 Hour Rush
- ⑤ = 5 Day Rush
- ③ = 48 Hour Rush
- X = 10 Working Days (Standard TAT)

Client I.D.	A.A. I.D.	Date	Time	Sample Matrix	No. of Cont	ANALYSIS REQUESTED (Test Name)		Special Instructions
						Date	Time	
EX-35-W6-3	5221007-16	10/20/15		SOIL	4			
EX-35-W6-6	-17							
EX-35-W6-9	-18							
EX-35-W7-3	-19							
EX-35-W7-6	-20							
EX-35-W7-9	-21							
EX-35-W8-3	-22							
EX-35-W8-6	-23							
EX-35-W8-9	-24							
EX-35-W9-3	-25							
EX-35-W9-6	-26							
EX-35-W9-9	-27							
EX-35-N1-3	-28							
EX-35-N1-6	-29							
EX-35-N1-9	-30							

Handwritten notes:
 TAT Labors
 10/20/15
 10/21/15
 10/22/15
 10/23/15
 10/24/15
 10/25/15
 10/26/15
 10/27/15
 10/28/15
 10/29/15
 10/30/15
 10/31/15
 11/1/15
 11/2/15
 11/3/15
 11/4/15
 11/5/15
 11/6/15
 11/7/15
 11/8/15
 11/9/15
 11/10/15
 11/11/15
 11/12/15
 11/13/15
 11/14/15
 11/15/15
 11/16/15
 11/17/15
 11/18/15
 11/19/15
 11/20/15
 11/21/15
 11/22/15
 11/23/15
 11/24/15
 11/25/15
 11/26/15
 11/27/15
 11/28/15
 11/29/15
 11/30/15
 12/1/15
 12/2/15
 12/3/15
 12/4/15
 12/5/15
 12/6/15
 12/7/15
 12/8/15
 12/9/15
 12/10/15
 12/11/15
 12/12/15
 12/13/15
 12/14/15
 12/15/15
 12/16/15
 12/17/15
 12/18/15
 12/19/15
 12/20/15
 12/21/15
 12/22/15
 12/23/15
 12/24/15
 12/25/15
 12/26/15
 12/27/15
 12/28/15
 12/29/15
 12/30/15
 12/31/15

For Laboratory Use

REVIEWED

Date 10/21/15 Time 1045

TAT N Days Sign: [Signature]

Received by [Signature] Time 08:18 Date 10/21/15

Received by [Signature] Time 09:54 Date 10/21/15

Received by [Signature] Time Date

A.A. Project No.: AS331517 / SJ21007

Note: By relinquishing samples to American Analyticals, client agrees to pay for the services requested on this chain of custody form and any additional client-requested analyses performed on this project. Payment for services is due within 30 days from the date of invoice. Sample(s) will be disposed of after 45 days following the submittal of the sample(s) to American Analyticals.



AMERICAN ANALYTICS CHAIN-OF-CUSTODY RECORD

9765 ETON AVE., CHATSWORTH, CA 91311
 Tel: 818-998-5547 FAX: 818-998-7258

A.A. COC No.: 12368
 70044450
 Page 3 of 4

Client: SG1	Project Name / No.: 04-NDLA-007	Sampler's Name: Deryck Roberts	
Project Manager: N. Irish / P. Parmenter	Site Address: 15306 Normalk Blvd	Sampler's Signature: <i>[Signature]</i>	
Phone: 562-597-1055	City: Normalk	P.O. No.: 04-NDLA-007	
Fax: 562-597-1070	State & Zip: CA 90650	Quote No.:	

TAT Turnaround Codes **

1 = Same Day Rush 4 = 72 Hour Rush
 2 = 24 Hour Rush 5 = 5 Day Rush
 3 = 48 Hour Rush X = 10 Working Days (Standard TAT)

Client I.D.	A.A. I.D.	Date	Time	Sample Matrix	No. of Cont	ANALYSIS REQUESTED (Test Name)		Special Instructions
						Turnaround Code	Test Name	
EX-35-N2-3	5221007-31	10/20/15		SOIL	4	X	X	
EX-35-N2-6	-32							
EX-35-N2-9	-33							
EX-35-N3-3	-34							
EX-35-N3-6	-35							
EX-35-N3-9	-36							
EX-35-N4-3	-37							
EX-35-N4-6	-38							
EX-35-N4-9	-39							
EX-35-N5-3	-40							
EX-35-N5-6	-41							
EX-35-N5-9	-42							
EX-35-N6-3	-43							
EX-35-N6-6	-44							
EX-35-N6-9	-45							

TAT 8015
 15306 Normalk Blvd
 CH 90650
 10/20/15
 15306 Normalk Blvd
 CH 90650

For Laboratory Use

REVIEWED

Date 10/21/15 Time 1045

TAT 'N' Days Sign: *[Signature]*

A.A. Project No.: **AS321517 / 5221007**

	Relinquished by <i>[Signature]</i>	Date <u>10/21/15</u>	Time <u>08:18</u>	Received by <i>[Signature]</i>
	Relinquished by <i>[Signature]</i>	Date <u>10/21/15</u>	Time <u>09:54</u>	Received by <i>[Signature]</i>
	Relinquished by <i>[Signature]</i>	Date	Time	Received by

Note: By relinquishing samples to American Analytics, client agrees to pay for the services requested on this chain of custody form and any additional client-requested analyses performed on this project. Payment for services is due within 30 days from the date of invoice. Sample(s) will be disposed of after 45 days following the submittal of the sample(s) to American Analytics.



9765 Eton Avenue
Chatsworth
California 91311
Tel: (818) 998-5547
Fax: (818) 998-7258

November 30, 2015

Neil Irish

The Source Group, Inc. (SH)
1962 Freeman Ave.
Signal Hill, CA 90755

**Re : DFSP Norwalk Soil Remediation / 04-NDLA-007
A5331554 / 5K18011**

Enclosed is an analytical report for the above-referenced project. The samples included in this report were received on 11/18/15 11:37 and analyzed in accordance with the attached chain-of-custody.

Unless otherwise noted, all analytical testing was accomplished in accordance with the guidelines established in our Quality Assurance Program Manual, applicable standard operating procedures, and other related documentation. The results in this analytical report are limited to the samples tested and any reproduction thereof must be made in its entirety.

If you have any questions regarding this report or require additional information please call me at American Analytics.

Sincerely,

Viorel Vasile
Operations Manager

**LABORATORY ANALYSIS RESULTS**

Client: The Source Group, Inc. (SH)
Project No: 04-NDLA-007
Project Name: DFSP Norwalk Soil Remediation

AA Project No: A5331554
Date Received: 11/18/15
Date Reported: 11/30/15

Sample ID	Laboratory ID	Matrix	TAT	Date Sampled	Date Received
-----------	---------------	--------	-----	--------------	---------------

8260B/5035 +OXY+TPHG

EX-35-S1-3	5K18011-01	Soil	5	11/17/15 00:00	11/18/15 11:37
EX-35-S1-6	5K18011-02	Soil	5	11/17/15 00:00	11/18/15 11:37
EX-35-S1-9	5K18011-03	Soil	5	11/17/15 00:00	11/18/15 11:37
EX-35-S2-3	5K18011-04	Soil	5	11/17/15 00:00	11/18/15 11:37
EX-35-S2-6	5K18011-05	Soil	5	11/17/15 00:00	11/18/15 11:37
EX-35-S2-9	5K18011-06	Soil	5	11/17/15 00:00	11/18/15 11:37
EX-35-S3-3	5K18011-07	Soil	5	11/17/15 00:00	11/18/15 11:37
EX-35-S3-6	5K18011-08	Soil	5	11/17/15 00:00	11/18/15 11:37
EX-35-S3-9	5K18011-09	Soil	5	11/17/15 00:00	11/18/15 11:37
EX-35-S4-3	5K18011-10	Soil	5	11/17/15 00:00	11/18/15 11:37
EX-35-S4-6	5K18011-11	Soil	5	11/17/15 00:00	11/18/15 11:37
EX-35-S4-9	5K18011-12	Soil	5	11/17/15 00:00	11/18/15 11:37
EX-35-S5-3	5K18011-13	Soil	5	11/17/15 00:00	11/18/15 11:37
EX-35-S5-6	5K18011-14	Soil	5	11/17/15 00:00	11/18/15 11:37
EX-35-S5-9	5K18011-15	Soil	5	11/17/15 00:00	11/18/15 11:37
EX-35-S6-3	5K18011-16	Soil	5	11/17/15 00:00	11/18/15 11:37
EX-35-S6-6	5K18011-17	Soil	5	11/17/15 00:00	11/18/15 11:37
EX-35-S6-9	5K18011-18	Soil	5	11/17/15 00:00	11/18/15 11:37
EX-35-S7-3	5K18011-19	Soil	5	11/17/15 00:00	11/18/15 11:37

Viorel Vasile
Operations Manager

**LABORATORY ANALYSIS RESULTS**

Client: The Source Group, Inc. (SH)
Project No: 04-NDLA-007
Project Name: DFSP Norwalk Soil Remediation

AA Project No: A5331554
Date Received: 11/18/15
Date Reported: 11/30/15

Sample ID	Laboratory ID	Matrix	TAT	Date Sampled	Date Received
EX-35-S7-6	5K18011-20	Soil	5	11/17/15 00:00	11/18/15 11:37
EX-35-S7-9	5K18011-21	Soil	5	11/17/15 00:00	11/18/15 11:37
EX-35-S8-3	5K18011-22	Soil	5	11/17/15 00:00	11/18/15 11:37
EX-35-S8-6	5K18011-23	Soil	5	11/17/15 00:00	11/18/15 11:37
EX-35-S8-9	5K18011-24	Soil	5	11/17/15 00:00	11/18/15 11:37
EX-35-S9-3	5K18011-25	Soil	5	11/17/15 00:00	11/18/15 11:37
EX-35-S9-6	5K18011-26	Soil	5	11/17/15 00:00	11/18/15 11:37
EX-35-S9-9	5K18011-27	Soil	5	11/17/15 00:00	11/18/15 11:37
EX-35-S10-3	5K18011-28	Soil	5	11/17/15 00:00	11/18/15 11:37
EX-35-S10-6	5K18011-29	Soil	5	11/17/15 00:00	11/18/15 11:37
EX-35-S10-9	5K18011-30	Soil	5	11/17/15 00:00	11/18/15 11:37
EX-35-S11-3	5K18011-31	Soil	5	11/17/15 00:00	11/18/15 11:37
EX-35-S11-6	5K18011-32	Soil	5	11/17/15 00:00	11/18/15 11:37
EX-35-S11-9	5K18011-33	Soil	5	11/17/15 00:00	11/18/15 11:37
EX-35-E1-3	5K18011-34	Soil	5	11/17/15 00:00	11/18/15 11:37
EX-35-E1-6	5K18011-35	Soil	5	11/17/15 00:00	11/18/15 11:37
EX-35-E1-9	5K18011-36	Soil	5	11/17/15 00:00	11/18/15 11:37
EX-35-E2-3	5K18011-37	Soil	5	11/17/15 00:00	11/18/15 11:37
EX-35-E2-6	5K18011-38	Soil	5	11/17/15 00:00	11/18/15 11:37
EX-35-E2-9	5K18011-39	Soil	5	11/17/15 00:00	11/18/15 11:37

Viorel Vasile
Operations Manager

**LABORATORY ANALYSIS RESULTS**

Client: The Source Group, Inc. (SH)
Project No: 04-NDLA-007
Project Name: DFSP Norwalk Soil Remediation

AA Project No: A5331554
Date Received: 11/18/15
Date Reported: 11/30/15

Sample ID	Laboratory ID	Matrix	TAT	Date Sampled	Date Received
EX-35-E3-3	5K18011-40	Soil	5	11/17/15 00:00	11/18/15 11:37
EX-35-E3-6	5K18011-41	Soil	5	11/17/15 00:00	11/18/15 11:37
EX-35-E3-9	5K18011-42	Soil	5	11/17/15 00:00	11/18/15 11:37
EX-35-E4-3	5K18011-43	Soil	5	11/17/15 00:00	11/18/15 11:37
EX-35-E4-6	5K18011-44	Soil	5	11/17/15 00:00	11/18/15 11:37
EX-35-E4-9	5K18011-45	Soil	5	11/17/15 00:00	11/18/15 11:37
EX-35-E5-3	5K18011-46	Soil	5	11/17/15 00:00	11/18/15 11:37
EX-35-E5-6	5K18011-47	Soil	5	11/17/15 00:00	11/18/15 11:37
EX-35-E5-9	5K18011-48	Soil	5	11/17/15 00:00	11/18/15 11:37
EX-35-E6-3	5K18011-49	Soil	5	11/17/15 00:00	11/18/15 11:37
EX-35-E6-6	5K18011-50	Soil	5	11/17/15 00:00	11/18/15 11:37
EX-35-E6-9	5K18011-51	Soil	5	11/17/15 00:00	11/18/15 11:37
EX-35-E7-3	5K18011-52	Soil	5	11/17/15 00:00	11/18/15 11:37
EX-35-E7-6	5K18011-53	Soil	5	11/17/15 00:00	11/18/15 11:37
EX-35-E7-9	5K18011-54	Soil	5	11/17/15 00:00	11/18/15 11:37
EX-35-E8-3	5K18011-55	Soil	5	11/17/15 00:00	11/18/15 11:37
EX-35-E8-6	5K18011-56	Soil	5	11/17/15 00:00	11/18/15 11:37
EX-35-E8-9	5K18011-57	Soil	5	11/17/15 00:00	11/18/15 11:37
EX-35-E9-3	5K18011-58	Soil	5	11/17/15 00:00	11/18/15 11:37
EX-35-E9-6	5K18011-59	Soil	5	11/17/15 00:00	11/18/15 11:37

Viorel Vasile
Operations Manager

**LABORATORY ANALYSIS RESULTS**

Client: The Source Group, Inc. (SH)
Project No: 04-NDLA-007
Project Name: DFSP Norwalk Soil Remediation

AA Project No: A5331554
Date Received: 11/18/15
Date Reported: 11/30/15

Sample ID	Laboratory ID	Matrix	TAT	Date Sampled	Date Received
EX-35-E9-9	5K18011-60	Soil	5	11/17/15 00:00	11/18/15 11:37
EX-35-E10-3	5K18011-61	Soil	5	11/17/15 00:00	11/18/15 11:37
EX-35-E10-6	5K18011-62	Soil	5	11/17/15 00:00	11/18/15 11:37
EX-35-E10-9	5K18011-63	Soil	5	11/17/15 00:00	11/18/15 11:37
EX-35-E11-3	5K18011-64	Soil	5	11/17/15 00:00	11/18/15 11:37
EX-35-E11-6	5K18011-65	Soil	5	11/17/15 00:00	11/18/15 11:37
EX-35-E11-9	5K18011-66	Soil	5	11/17/15 00:00	11/18/15 11:37

Carbon Chain Custom

EX-35-S1-3	5K18011-01	Soil	5	11/17/15 00:00	11/18/15 11:37
EX-35-S1-6	5K18011-02	Soil	5	11/17/15 00:00	11/18/15 11:37
EX-35-S1-9	5K18011-03	Soil	5	11/17/15 00:00	11/18/15 11:37
EX-35-S2-3	5K18011-04	Soil	5	11/17/15 00:00	11/18/15 11:37
EX-35-S2-6	5K18011-05	Soil	5	11/17/15 00:00	11/18/15 11:37
EX-35-S2-9	5K18011-06	Soil	5	11/17/15 00:00	11/18/15 11:37
EX-35-S3-3	5K18011-07	Soil	5	11/17/15 00:00	11/18/15 11:37
EX-35-S3-6	5K18011-08	Soil	5	11/17/15 00:00	11/18/15 11:37
EX-35-S3-9	5K18011-09	Soil	5	11/17/15 00:00	11/18/15 11:37
EX-35-S4-3	5K18011-10	Soil	5	11/17/15 00:00	11/18/15 11:37
EX-35-S4-6	5K18011-11	Soil	5	11/17/15 00:00	11/18/15 11:37
EX-35-S4-9	5K18011-12	Soil	5	11/17/15 00:00	11/18/15 11:37

Viorel Vasile
Operations Manager

**LABORATORY ANALYSIS RESULTS**

Client: The Source Group, Inc. (SH)
Project No: 04-NDLA-007
Project Name: DFSP Norwalk Soil Remediation

AA Project No: A5331554
Date Received: 11/18/15
Date Reported: 11/30/15

Sample ID	Laboratory ID	Matrix	TAT	Date Sampled	Date Received
EX-35-S5-3	5K18011-13	Soil	5	11/17/15 00:00	11/18/15 11:37
EX-35-S5-6	5K18011-14	Soil	5	11/17/15 00:00	11/18/15 11:37
EX-35-S5-9	5K18011-15	Soil	5	11/17/15 00:00	11/18/15 11:37
EX-35-S6-3	5K18011-16	Soil	5	11/17/15 00:00	11/18/15 11:37
EX-35-S6-6	5K18011-17	Soil	5	11/17/15 00:00	11/18/15 11:37
EX-35-S6-9	5K18011-18	Soil	5	11/17/15 00:00	11/18/15 11:37
EX-35-S7-3	5K18011-19	Soil	5	11/17/15 00:00	11/18/15 11:37
EX-35-S7-6	5K18011-20	Soil	5	11/17/15 00:00	11/18/15 11:37
EX-35-S7-9	5K18011-21	Soil	5	11/17/15 00:00	11/18/15 11:37
EX-35-S8-3	5K18011-22	Soil	5	11/17/15 00:00	11/18/15 11:37
EX-35-S8-6	5K18011-23	Soil	5	11/17/15 00:00	11/18/15 11:37
EX-35-S8-9	5K18011-24	Soil	5	11/17/15 00:00	11/18/15 11:37
EX-35-S9-3	5K18011-25	Soil	5	11/17/15 00:00	11/18/15 11:37
EX-35-S9-6	5K18011-26	Soil	5	11/17/15 00:00	11/18/15 11:37
EX-35-S9-9	5K18011-27	Soil	5	11/17/15 00:00	11/18/15 11:37
EX-35-S10-3	5K18011-28	Soil	5	11/17/15 00:00	11/18/15 11:37
EX-35-S10-6	5K18011-29	Soil	5	11/17/15 00:00	11/18/15 11:37
EX-35-S10-9	5K18011-30	Soil	5	11/17/15 00:00	11/18/15 11:37
EX-35-S11-3	5K18011-31	Soil	5	11/17/15 00:00	11/18/15 11:37
EX-35-S11-6	5K18011-32	Soil	5	11/17/15 00:00	11/18/15 11:37

Viorel Vasile
Operations Manager

**LABORATORY ANALYSIS RESULTS**

Client: The Source Group, Inc. (SH)
Project No: 04-NDLA-007
Project Name: DFSP Norwalk Soil Remediation

AA Project No: A5331554
Date Received: 11/18/15
Date Reported: 11/30/15

Sample ID	Laboratory ID	Matrix	TAT	Date Sampled	Date Received
EX-35-S11-9	5K18011-33	Soil	5	11/17/15 00:00	11/18/15 11:37
EX-35-E1-3	5K18011-34	Soil	5	11/17/15 00:00	11/18/15 11:37
EX-35-E1-6	5K18011-35	Soil	5	11/17/15 00:00	11/18/15 11:37
EX-35-E1-9	5K18011-36	Soil	5	11/17/15 00:00	11/18/15 11:37
EX-35-E2-3	5K18011-37	Soil	5	11/17/15 00:00	11/18/15 11:37
EX-35-E2-6	5K18011-38	Soil	5	11/17/15 00:00	11/18/15 11:37
EX-35-E2-9	5K18011-39	Soil	5	11/17/15 00:00	11/18/15 11:37
EX-35-E3-3	5K18011-40	Soil	5	11/17/15 00:00	11/18/15 11:37
EX-35-E3-6	5K18011-41	Soil	5	11/17/15 00:00	11/18/15 11:37
EX-35-E3-9	5K18011-42	Soil	5	11/17/15 00:00	11/18/15 11:37
EX-35-E4-3	5K18011-43	Soil	5	11/17/15 00:00	11/18/15 11:37
EX-35-E4-6	5K18011-44	Soil	5	11/17/15 00:00	11/18/15 11:37
EX-35-E4-9	5K18011-45	Soil	5	11/17/15 00:00	11/18/15 11:37
EX-35-E5-3	5K18011-46	Soil	5	11/17/15 00:00	11/18/15 11:37
EX-35-E5-6	5K18011-47	Soil	5	11/17/15 00:00	11/18/15 11:37
EX-35-E5-9	5K18011-48	Soil	5	11/17/15 00:00	11/18/15 11:37
EX-35-E6-3	5K18011-49	Soil	5	11/17/15 00:00	11/18/15 11:37
EX-35-E6-6	5K18011-50	Soil	5	11/17/15 00:00	11/18/15 11:37
EX-35-E6-9	5K18011-51	Soil	5	11/17/15 00:00	11/18/15 11:37
EX-35-E7-3	5K18011-52	Soil	5	11/17/15 00:00	11/18/15 11:37

Viorel Vasile
Operations Manager

**LABORATORY ANALYSIS RESULTS**

Client: The Source Group, Inc. (SH)
Project No: 04-NDLA-007
Project Name: DFSP Norwalk Soil Remediation

AA Project No: A5331554
Date Received: 11/18/15
Date Reported: 11/30/15

Sample ID	Laboratory ID	Matrix	TAT	Date Sampled	Date Received
EX-35-E7-6	5K18011-53	Soil	5	11/17/15 00:00	11/18/15 11:37
EX-35-E7-9	5K18011-54	Soil	5	11/17/15 00:00	11/18/15 11:37
EX-35-E8-3	5K18011-55	Soil	5	11/17/15 00:00	11/18/15 11:37
EX-35-E8-6	5K18011-56	Soil	5	11/17/15 00:00	11/18/15 11:37
EX-35-E8-9	5K18011-57	Soil	5	11/17/15 00:00	11/18/15 11:37
EX-35-E9-3	5K18011-58	Soil	5	11/17/15 00:00	11/18/15 11:37
EX-35-E9-6	5K18011-59	Soil	5	11/17/15 00:00	11/18/15 11:37
EX-35-E9-9	5K18011-60	Soil	5	11/17/15 00:00	11/18/15 11:37
EX-35-E10-3	5K18011-61	Soil	5	11/17/15 00:00	11/18/15 11:37
EX-35-E10-6	5K18011-62	Soil	5	11/17/15 00:00	11/18/15 11:37
EX-35-E10-9	5K18011-63	Soil	5	11/17/15 00:00	11/18/15 11:37
EX-35-E11-3	5K18011-64	Soil	5	11/17/15 00:00	11/18/15 11:37
EX-35-E11-6	5K18011-65	Soil	5	11/17/15 00:00	11/18/15 11:37
EX-35-E11-9	5K18011-66	Soil	5	11/17/15 00:00	11/18/15 11:37

Viorel Vasile
Operations Manager



LABORATORY ANALYSIS RESULTS

Client: The Source Group, Inc. (SH)
Project No: 04-NDLA-007
Project Name: DFSP Norwalk Soil Remediation
Method: VOCs, OXY & TPHG by GC/MS EPA 5035

AA Project No: A5331554
Date Received: 11/18/15
Date Reported: 11/30/15
Units: mg/kg

Date Sampled:	11/17/15	11/17/15	11/17/15	11/17/15	
Date Prepared:	11/18/15	11/18/15	11/18/15	11/18/15	
Date Analyzed:	11/18/15	11/18/15	11/18/15	11/18/15	
AA ID No:	5K18011-01	5K18011-02	5K18011-03	5K18011-04	
Client ID No:	EX-35-S1-3	EX-35-S1-6	EX-35-S1-9	EX-35-S2-3	
Matrix:	Soil	Soil	Soil	Soil	
Dilution Factor:	1	1	1	1	MRL

8260B/5035 +OXY+TPHG (EPA 8260B/5035)

Acetone	<0.050	<0.050	<0.050	<0.050	0.050
tert-Amyl Methyl Ether (TAME)	<0.0050	<0.0050	<0.0050	<0.0050	0.0050
Benzene	<0.010	<0.010	<0.010	<0.010	0.010
Bromobenzene	<0.0050	<0.0050	<0.0050	<0.0050	0.0050
Bromochloromethane	<0.0050	<0.0050	<0.0050	<0.0050	0.0050
Bromodichloromethane	<0.0050	<0.0050	<0.0050	<0.0050	0.0050
Bromoform	<0.0050	<0.0050	<0.0050	<0.0050	0.0050
Bromomethane	<0.0050	<0.0050	<0.0050	<0.0050	0.0050
2-Butanone (MEK)	<0.050	<0.050	<0.050	<0.050	0.050
tert-Butyl alcohol (TBA)	<0.020	<0.020	<0.020	<0.020	0.020
sec-Butylbenzene	<0.0050	<0.0050	<0.0050	<0.0050	0.0050
tert-Butylbenzene	<0.0050	<0.0050	<0.0050	<0.0050	0.0050
n-Butylbenzene	<0.0050	<0.0050	<0.0050	<0.0050	0.0050
Carbon Disulfide	<0.0050	<0.0050	<0.0050	<0.0050	0.0050
Carbon Tetrachloride	<0.0050	<0.0050	<0.0050	<0.0050	0.0050
Chlorobenzene	<0.0050	<0.0050	<0.0050	<0.0050	0.0050
Chloroethane	<0.0050	<0.0050	<0.0050	<0.0050	0.0050
Chloroform	<0.0050	<0.0050	<0.0050	<0.0050	0.0050
Chloromethane	<0.0050	<0.0050	<0.0050	<0.0050	0.0050
2-Chlorotoluene	<0.0050	<0.0050	<0.0050	<0.0050	0.0050
4-Chlorotoluene	<0.0050	<0.0050	<0.0050	<0.0050	0.0050
1,2-Dibromo-3-chloropropane	<0.010	<0.010	<0.010	<0.010	0.010
Dibromochloromethane	<0.0050	<0.0050	<0.0050	<0.0050	0.0050
1,2-Dibromoethane (EDB)	<0.0050	<0.0050	<0.0050	<0.0050	0.0050
Dibromomethane	<0.0050	<0.0050	<0.0050	<0.0050	0.0050
1,4-Dichlorobenzene	<0.0050	<0.0050	<0.0050	<0.0050	0.0050
1,3-Dichlorobenzene	<0.0050	<0.0050	<0.0050	<0.0050	0.0050

Viorel Vasile
Operations Manager



LABORATORY ANALYSIS RESULTS

Client: The Source Group, Inc. (SH)
Project No: 04-NDLA-007
Project Name: DFSP Norwalk Soil Remediation
Method: VOCs, OXY & TPHG by GC/MS EPA 5035

AA Project No: A5331554
Date Received: 11/18/15
Date Reported: 11/30/15
Units: mg/kg

Date Sampled:	11/17/15	11/17/15	11/17/15	11/17/15	
Date Prepared:	11/18/15	11/18/15	11/18/15	11/18/15	
Date Analyzed:	11/18/15	11/18/15	11/18/15	11/18/15	
AA ID No:	5K18011-01	5K18011-02	5K18011-03	5K18011-04	
Client ID No:	EX-35-S1-3	EX-35-S1-6	EX-35-S1-9	EX-35-S2-3	
Matrix:	Soil	Soil	Soil	Soil	
Dilution Factor:	1	1	1	1	MRL

8260B/5035 +OXY+TPHG (EPA 8260B/5035) (continued)

1,2-Dichlorobenzene	<0.0050	<0.0050	<0.0050	<0.0050	0.0050
Dichlorodifluoromethane (R12)	<0.0050	<0.0050	<0.0050	<0.0050	0.0050
1,1-Dichloroethane	<0.0050	<0.0050	<0.0050	<0.0050	0.0050
1,2-Dichloroethane (EDC)	<0.0050	<0.0050	<0.0050	<0.0050	0.0050
trans-1,2-Dichloroethylene	<0.0050	<0.0050	<0.0050	<0.0050	0.0050
cis-1,2-Dichloroethylene	<0.0050	<0.0050	<0.0050	<0.0050	0.0050
1,1-Dichloroethylene	<0.0050	<0.0050	<0.0050	<0.0050	0.0050
2,2-Dichloropropane	<0.0050	<0.0050	<0.0050	<0.0050	0.0050
1,3-Dichloropropane	<0.0050	<0.0050	<0.0050	<0.0050	0.0050
1,2-Dichloropropane	<0.0050	<0.0050	<0.0050	<0.0050	0.0050
trans-1,3-Dichloropropylene	<0.0050	<0.0050	<0.0050	<0.0050	0.0050
1,1-Dichloropropylene	<0.0050	<0.0050	<0.0050	<0.0050	0.0050
cis-1,3-Dichloropropylene	<0.0050	<0.0050	<0.0050	<0.0050	0.0050
Diisopropyl ether (DIPE)	<0.0050	<0.0050	<0.0050	<0.0050	0.0050
Ethylbenzene	<0.0020	<0.0020	<0.0020	<0.0020	0.0020
Ethyl-tert-Butyl Ether (ETBE)	<0.0050	<0.0050	<0.0050	<0.0050	0.0050
Gasoline Range Organics (GRO)	<0.50	<0.50	<0.50	<0.50	0.50
Hexachlorobutadiene	<0.010	<0.010	<0.010	<0.010	0.010
2-Hexanone (MBK)	<0.050	<0.050	<0.050	<0.050	0.050
Isopropylbenzene	<0.0050	<0.0050	<0.0050	<0.0050	0.0050
4-Isopropyltoluene	<0.0050	<0.0050	<0.0050	<0.0050	0.0050
Methyl-tert-Butyl Ether (MTBE)	<0.0050	<0.0050	<0.0050	<0.0050	0.0050
Methylene Chloride	<0.050	<0.050	<0.050	<0.050	0.050
4-Methyl-2-pentanone (MIBK)	<0.050	<0.050	<0.050	<0.050	0.050
Naphthalene	<0.010	<0.010	<0.010	<0.010	0.010
n-Propylbenzene	<0.0050	<0.0050	<0.0050	<0.0050	0.0050

Viorel Vasile
Operations Manager



LABORATORY ANALYSIS RESULTS

Client: The Source Group, Inc. (SH)
Project No: 04-NDLA-007
Project Name: DFSP Norwalk Soil Remediation
Method: VOCs, OXY & TPHG by GC/MS EPA 5035

AA Project No: A5331554
Date Received: 11/18/15
Date Reported: 11/30/15
Units: mg/kg

Date Sampled:	11/17/15	11/17/15	11/17/15	11/17/15	
Date Prepared:	11/18/15	11/18/15	11/18/15	11/18/15	
Date Analyzed:	11/18/15	11/18/15	11/18/15	11/18/15	
AA ID No:	5K18011-01	5K18011-02	5K18011-03	5K18011-04	
Client ID No:	EX-35-S1-3	EX-35-S1-6	EX-35-S1-9	EX-35-S2-3	
Matrix:	Soil	Soil	Soil	Soil	
Dilution Factor:	1	1	1	1	MRL

8260B/5035 +OXY+TPHG (EPA 8260B/5035) (continued)

Styrene	<0.0050	<0.0050	<0.0050	<0.0050	0.0050
1,1,1,2-Tetrachloroethane	<0.0050	<0.0050	<0.0050	<0.0050	0.0050
1,1,2,2-Tetrachloroethane	<0.0050	<0.0050	<0.0050	<0.0050	0.0050
Tetrachloroethylene (PCE)	<0.0050	<0.0050	<0.0050	<0.0050	0.0050
Toluene	<0.0020	<0.0020	<0.0020	<0.0020	0.0020
1,2,4-Trichlorobenzene	<0.0050	<0.0050	<0.0050	<0.0050	0.0050
1,2,3-Trichlorobenzene	<0.0050	<0.0050	<0.0050	<0.0050	0.0050
1,1,2-Trichloroethane	<0.0050	<0.0050	<0.0050	<0.0050	0.0050
1,1,1-Trichloroethane	<0.0050	<0.0050	<0.0050	<0.0050	0.0050
Trichloroethylene (TCE)	<0.0050	<0.0050	<0.0050	<0.0050	0.0050
Trichlorofluoromethane (R11)	<0.0050	<0.0050	<0.0050	<0.0050	0.0050
1,2,3-Trichloropropane	<0.0050	<0.0050	<0.0050	<0.0050	0.0050
1,1,2-Trichloro-1,2,2-trifluoroethane (R113)	<0.0050	<0.0050	<0.0050	<0.0050	0.0050
1,3,5-Trimethylbenzene	<0.0050	<0.0050	<0.0050	<0.0050	0.0050
1,2,4-Trimethylbenzene	<0.0050	<0.0050	<0.0050	<0.0050	0.0050
Vinyl chloride	<0.0050	<0.0050	<0.0050	<0.0050	0.0050
o-Xylene	<0.0020	<0.0020	<0.0020	<0.0020	0.0020
m,p-Xylenes	<0.0020	<0.0020	<0.0020	<0.0020	0.0020

Surrogates

					%REC Limits
4-Bromofluorobenzene	114%	108%	112%	110%	70-140
Dibromofluoromethane	105%	108%	112%	115%	70-140
Toluene-d8	109%	109%	110%	109%	70-140

Viorel Vasile
Operations Manager



LABORATORY ANALYSIS RESULTS

Client: The Source Group, Inc. (SH)
Project No: 04-NDLA-007
Project Name: DFSP Norwalk Soil Remediation
Method: VOCs, OXY & TPHG by GC/MS EPA 5035

AA Project No: A5331554
Date Received: 11/18/15
Date Reported: 11/30/15
Units: mg/kg

Table with 5 columns: Date Sampled, Date Prepared, Date Analyzed, AA ID No, Client ID No, Matrix, Dilution Factor, and MRL. Rows include sample dates (11/17/15, 11/18/15), IDs (5K18011-05 to 08), client IDs (EX-35-S2-6 to 6), matrix (Soil), and dilution factor (1).

8260B/5035 +OXY+TPHG (EPA 8260B/5035)

Table listing chemical compounds and their concentrations across four samples. Compounds include Acetone, Benzene, Chloroform, etc. Concentrations are mostly <0.050 or 0.050 mg/kg.

Viorel Vasile
Operations Manager



LABORATORY ANALYSIS RESULTS

Client: The Source Group, Inc. (SH)
Project No: 04-NDLA-007
Project Name: DFSP Norwalk Soil Remediation
Method: VOCs, OXY & TPHG by GC/MS EPA 5035

AA Project No: A5331554
Date Received: 11/18/15
Date Reported: 11/30/15
Units: mg/kg

Table with 5 columns: Date Sampled, Date Prepared, Date Analyzed, AA ID No, Client ID No, Matrix, Dilution Factor, and MRL. Rows include sample dates (11/17/15, 11/18/15), IDs (5K18011-05 to 08), client IDs (EX-35-S2-6 to 3), matrix (Soil), and dilution factor (1).

8260B/5035 +OXY+TPHG (EPA 8260B/5035) (continued)

Table listing chemical compounds and their concentrations across four samples. Compounds include 1,2-Dichlorobenzene, Dichlorodifluoromethane (R12), 1,1-Dichloroethane, 1,2-Dichloroethane (EDC), trans-1,2-Dichloroethylene, cis-1,2-Dichloroethylene, 1,1-Dichloroethylene, 2,2-Dichloropropane, 1,3-Dichloropropane, 1,2-Dichloropropane, trans-1,3-Dichloropropylene, 1,1-Dichloropropylene, cis-1,3-Dichloropropylene, Diisopropyl ether (DIPE), Ethylbenzene, Ethyl-tert-Butyl Ether (ETBE), Gasoline Range Organics (GRO), Hexachlorobutadiene, 2-Hexanone (MBK), Isopropylbenzene, 4-Isopropyltoluene, Methyl-tert-Butyl Ether (MTBE), Methylene Chloride, 4-Methyl-2-pentanone (MIBK), Naphthalene, and n-Propylbenzene.

Viorel Vasile
Operations Manager



LABORATORY ANALYSIS RESULTS

Client: The Source Group, Inc. (SH)
Project No: 04-NDLA-007
Project Name: DFSP Norwalk Soil Remediation
Method: VOCs, OXY & TPHG by GC/MS EPA 5035

AA Project No: A5331554
Date Received: 11/18/15
Date Reported: 11/30/15
Units: mg/kg

Date Sampled:	11/17/15	11/17/15	11/17/15	11/17/15	
Date Prepared:	11/18/15	11/18/15	11/18/15	11/18/15	
Date Analyzed:	11/18/15	11/18/15	11/18/15	11/18/15	
AA ID No:	5K18011-05	5K18011-06	5K18011-07	5K18011-08	
Client ID No:	EX-35-S2-6	EX-35-S2-9	EX-35-S3-3	EX-35-S3-6	
Matrix:	Soil	Soil	Soil	Soil	
Dilution Factor:	1	1	1	1	MRL

8260B/5035 +OXY+TPHG (EPA 8260B/5035) (continued)

Styrene	<0.0050	<0.0050	<0.0050	<0.0050	0.0050
1,1,1,2-Tetrachloroethane	<0.0050	<0.0050	<0.0050	<0.0050	0.0050
1,1,2,2-Tetrachloroethane	<0.0050	<0.0050	<0.0050	<0.0050	0.0050
Tetrachloroethylene (PCE)	<0.0050	<0.0050	<0.0050	<0.0050	0.0050
Toluene	<0.0020	0.0026	<0.0020	<0.0020	0.0020
1,2,4-Trichlorobenzene	<0.0050	<0.0050	<0.0050	<0.0050	0.0050
1,2,3-Trichlorobenzene	<0.0050	<0.0050	<0.0050	<0.0050	0.0050
1,1,2-Trichloroethane	<0.0050	<0.0050	<0.0050	<0.0050	0.0050
1,1,1-Trichloroethane	<0.0050	<0.0050	<0.0050	<0.0050	0.0050
Trichloroethylene (TCE)	<0.0050	<0.0050	<0.0050	<0.0050	0.0050
Trichlorofluoromethane (R11)	<0.0050	<0.0050	<0.0050	<0.0050	0.0050
1,2,3-Trichloropropane	<0.0050	<0.0050	<0.0050	<0.0050	0.0050
1,1,2-Trichloro-1,2,2-trifluoroethane (R113)	<0.0050	<0.0050	<0.0050	<0.0050	0.0050
1,3,5-Trimethylbenzene	<0.0050	<0.0050	<0.0050	<0.0050	0.0050
1,2,4-Trimethylbenzene	<0.0050	<0.0050	<0.0050	<0.0050	0.0050
Vinyl chloride	<0.0050	<0.0050	<0.0050	<0.0050	0.0050
o-Xylene	<0.0020	<0.0020	<0.0020	<0.0020	0.0020
m,p-Xylenes	<0.0020	<0.0020	<0.0020	<0.0020	0.0020

Surrogates

4-Bromofluorobenzene	108%	117%	123%	118%	%REC Limits 70-140
Dibromofluoromethane	111%	116%	118%	116%	70-140
Toluene-d8	108%	111%	113%	114%	70-140

Viorel Vasile
Operations Manager



LABORATORY ANALYSIS RESULTS

Client: The Source Group, Inc. (SH)
Project No: 04-NDLA-007
Project Name: DFSP Norwalk Soil Remediation
Method: VOCs, OXY & TPHG by GC/MS EPA 5035

AA Project No: A5331554
Date Received: 11/18/15
Date Reported: 11/30/15
Units: mg/kg

Date Sampled:	11/17/15	11/17/15	11/17/15	11/17/15	
Date Prepared:	11/18/15	11/18/15	11/18/15	11/18/15	
Date Analyzed:	11/18/15	11/18/15	11/19/15	11/19/15	
AA ID No:	5K18011-09	5K18011-10	5K18011-11	5K18011-12	
Client ID No:	EX-35-S3-9	EX-35-S4-3	EX-35-S4-6	EX-35-S4-9	
Matrix:	Soil	Soil	Soil	Soil	
Dilution Factor:	1	1	1	1	MRL

8260B/5035 +OXY+TPHG (EPA 8260B/5035)

Acetone	<0.050	<0.050	<0.050	<0.050	0.050
tert-Amyl Methyl Ether (TAME)	<0.0050	<0.0050	<0.0050	<0.0050	0.0050
Benzene	<0.010	<0.010	<0.010	<0.010	0.010
Bromobenzene	<0.0050	<0.0050	<0.0050	<0.0050	0.0050
Bromochloromethane	<0.0050	<0.0050	<0.0050	<0.0050	0.0050
Bromodichloromethane	<0.0050	<0.0050	<0.0050	<0.0050	0.0050
Bromoform	<0.0050	<0.0050	<0.0050	<0.0050	0.0050
Bromomethane	<0.0050	<0.0050	<0.0050	<0.0050	0.0050
2-Butanone (MEK)	<0.050	<0.050	<0.050	<0.050	0.050
tert-Butyl alcohol (TBA)	<0.020	<0.020	<0.020	<0.020	0.020
sec-Butylbenzene	<0.0050	<0.0050	<0.0050	<0.0050	0.0050
tert-Butylbenzene	<0.0050	<0.0050	<0.0050	<0.0050	0.0050
n-Butylbenzene	<0.0050	<0.0050	<0.0050	<0.0050	0.0050
Carbon Disulfide	<0.0050	<0.0050	<0.0050	<0.0050	0.0050
Carbon Tetrachloride	<0.0050	<0.0050	<0.0050	<0.0050	0.0050
Chlorobenzene	<0.0050	<0.0050	<0.0050	<0.0050	0.0050
Chloroethane	<0.0050	<0.0050	<0.0050	<0.0050	0.0050
Chloroform	<0.0050	<0.0050	<0.0050	<0.0050	0.0050
Chloromethane	<0.0050	<0.0050	<0.0050	<0.0050	0.0050
2-Chlorotoluene	<0.0050	<0.0050	<0.0050	<0.0050	0.0050
4-Chlorotoluene	<0.0050	<0.0050	<0.0050	<0.0050	0.0050
1,2-Dibromo-3-chloropropane	<0.010	<0.010	<0.010	<0.010	0.010
Dibromochloromethane	<0.0050	<0.0050	<0.0050	<0.0050	0.0050
1,2-Dibromoethane (EDB)	<0.0050	<0.0050	<0.0050	<0.0050	0.0050
Dibromomethane	<0.0050	<0.0050	<0.0050	<0.0050	0.0050
1,4-Dichlorobenzene	<0.0050	<0.0050	<0.0050	<0.0050	0.0050
1,3-Dichlorobenzene	<0.0050	<0.0050	<0.0050	<0.0050	0.0050

Viorel Vasile
Operations Manager



LABORATORY ANALYSIS RESULTS

Client: The Source Group, Inc. (SH)
Project No: 04-NDLA-007
Project Name: DFSP Norwalk Soil Remediation
Method: VOCs, OXY & TPHG by GC/MS EPA 5035

AA Project No: A5331554
Date Received: 11/18/15
Date Reported: 11/30/15
Units: mg/kg

Date Sampled:	11/17/15	11/17/15	11/17/15	11/17/15	
Date Prepared:	11/18/15	11/18/15	11/18/15	11/18/15	
Date Analyzed:	11/18/15	11/18/15	11/19/15	11/19/15	
AA ID No:	5K18011-09	5K18011-10	5K18011-11	5K18011-12	
Client ID No:	EX-35-S3-9	EX-35-S4-3	EX-35-S4-6	EX-35-S4-9	
Matrix:	Soil	Soil	Soil	Soil	
Dilution Factor:	1	1	1	1	MRL

8260B/5035 +OXY+TPHG (EPA 8260B/5035) (continued)

1,2-Dichlorobenzene	<0.0050	<0.0050	<0.0050	<0.0050	0.0050
Dichlorodifluoromethane (R12)	<0.0050	<0.0050	<0.0050	<0.0050	0.0050
1,1-Dichloroethane	<0.0050	<0.0050	<0.0050	<0.0050	0.0050
1,2-Dichloroethane (EDC)	<0.0050	<0.0050	<0.0050	<0.0050	0.0050
trans-1,2-Dichloroethylene	<0.0050	<0.0050	<0.0050	<0.0050	0.0050
cis-1,2-Dichloroethylene	<0.0050	<0.0050	<0.0050	<0.0050	0.0050
1,1-Dichloroethylene	<0.0050	<0.0050	<0.0050	<0.0050	0.0050
2,2-Dichloropropane	<0.0050	<0.0050	<0.0050	<0.0050	0.0050
1,3-Dichloropropane	<0.0050	<0.0050	<0.0050	<0.0050	0.0050
1,2-Dichloropropane	<0.0050	<0.0050	<0.0050	<0.0050	0.0050
trans-1,3-Dichloropropylene	<0.0050	<0.0050	<0.0050	<0.0050	0.0050
1,1-Dichloropropylene	<0.0050	<0.0050	<0.0050	<0.0050	0.0050
cis-1,3-Dichloropropylene	<0.0050	<0.0050	<0.0050	<0.0050	0.0050
Diisopropyl ether (DIPE)	<0.0050	<0.0050	<0.0050	<0.0050	0.0050
Ethylbenzene	<0.0020	<0.0020	<0.0020	<0.0020	0.0020
Ethyl-tert-Butyl Ether (ETBE)	<0.0050	<0.0050	<0.0050	<0.0050	0.0050
Gasoline Range Organics (GRO)	<0.50	<0.50	<0.50	<0.50	0.50
Hexachlorobutadiene	<0.010	<0.010	<0.010	<0.010	0.010
2-Hexanone (MBK)	<0.050	<0.050	<0.050	<0.050	0.050
Isopropylbenzene	<0.0050	<0.0050	<0.0050	<0.0050	0.0050
4-Isopropyltoluene	<0.0050	<0.0050	<0.0050	<0.0050	0.0050
Methyl-tert-Butyl Ether (MTBE)	<0.0050	<0.0050	<0.0050	<0.0050	0.0050
Methylene Chloride	<0.050	<0.050	<0.050	<0.050	0.050
4-Methyl-2-pentanone (MIBK)	<0.050	<0.050	<0.050	<0.050	0.050
Naphthalene	<0.010	<0.010	<0.010	<0.010	0.010
n-Propylbenzene	<0.0050	<0.0050	<0.0050	<0.0050	0.0050

Viorel Vasile
Operations Manager



LABORATORY ANALYSIS RESULTS

Client: The Source Group, Inc. (SH)
Project No: 04-NDLA-007
Project Name: DFSP Norwalk Soil Remediation
Method: VOCs, OXY & TPHG by GC/MS EPA 5035

AA Project No: A5331554
Date Received: 11/18/15
Date Reported: 11/30/15
Units: mg/kg

Date Sampled:	11/17/15	11/17/15	11/17/15	11/17/15	
Date Prepared:	11/18/15	11/18/15	11/18/15	11/18/15	
Date Analyzed:	11/18/15	11/18/15	11/19/15	11/19/15	
AA ID No:	5K18011-09	5K18011-10	5K18011-11	5K18011-12	
Client ID No:	EX-35-S3-9	EX-35-S4-3	EX-35-S4-6	EX-35-S4-9	
Matrix:	Soil	Soil	Soil	Soil	
Dilution Factor:	1	1	1	1	MRL

8260B/5035 +OXY+TPHG (EPA 8260B/5035) (continued)

Styrene	<0.0050	<0.0050	<0.0050	<0.0050	0.0050
1,1,1,2-Tetrachloroethane	<0.0050	<0.0050	<0.0050	<0.0050	0.0050
1,1,2,2-Tetrachloroethane	<0.0050	<0.0050	<0.0050	<0.0050	0.0050
Tetrachloroethylene (PCE)	<0.0050	<0.0050	<0.0050	<0.0050	0.0050
Toluene	0.0039	<0.0020	0.0021	0.0070	0.0020
1,2,4-Trichlorobenzene	<0.0050	<0.0050	<0.0050	<0.0050	0.0050
1,2,3-Trichlorobenzene	<0.0050	<0.0050	<0.0050	<0.0050	0.0050
1,1,2-Trichloroethane	<0.0050	<0.0050	<0.0050	<0.0050	0.0050
1,1,1-Trichloroethane	<0.0050	<0.0050	<0.0050	<0.0050	0.0050
Trichloroethylene (TCE)	<0.0050	<0.0050	<0.0050	<0.0050	0.0050
Trichlorofluoromethane (R11)	<0.0050	<0.0050	<0.0050	<0.0050	0.0050
1,2,3-Trichloropropane	<0.0050	<0.0050	<0.0050	<0.0050	0.0050
1,1,2-Trichloro-1,2,2-trifluoroethane (R113)	<0.0050	<0.0050	<0.0050	<0.0050	0.0050
1,3,5-Trimethylbenzene	<0.0050	<0.0050	<0.0050	<0.0050	0.0050
1,2,4-Trimethylbenzene	<0.0050	<0.0050	<0.0050	<0.0050	0.0050
Vinyl chloride	<0.0050	<0.0050	<0.0050	<0.0050	0.0050
o-Xylene	<0.0020	<0.0020	<0.0020	<0.0020	0.0020
m,p-Xylenes	<0.0020	<0.0020	0.0023	0.0028	0.0020

Surrogates

					%REC Limits
4-Bromofluorobenzene	124%	115%	121%	114%	70-140
Dibromofluoromethane	116%	121%	125%	126%	70-140
Toluene-d8	116%	113%	111%	110%	70-140

Viorel Vasile
Operations Manager



LABORATORY ANALYSIS RESULTS

Client: The Source Group, Inc. (SH)
Project No: 04-NDLA-007
Project Name: DFSP Norwalk Soil Remediation
Method: VOCs, OXY & TPHG by GC/MS EPA 5035

AA Project No: A5331554
Date Received: 11/18/15
Date Reported: 11/30/15
Units: mg/kg

Table with 5 columns: Date Sampled, Date Prepared, Date Analyzed, AA ID No, Client ID No, Matrix, Dilution Factor, and MRL. Rows include sample dates (11/17/15, 11/18/15, 11/19/15, 11/20/15), IDs (5K18011-13 to 5K18011-16), client IDs (EX-35-S5-3 to EX-35-S6-3), matrix (Soil), and dilution factor (1).

8260B/5035 +OXY+TPHG (EPA 8260B/5035)

Table listing chemical compounds and their concentrations across four samples. Compounds include Acetone, tert-Amyl Methyl Ether (TAME), Benzene, Bromobenzene, Bromochloromethane, Bromodichloromethane, Bromoform, Bromomethane, 2-Butanone (MEK), tert-Butyl alcohol (TBA), sec-Butylbenzene, tert-Butylbenzene, n-Butylbenzene, Carbon Disulfide, Carbon Tetrachloride, Chlorobenzene, Chloroethane, Chloroform, Chloromethane, 2-Chlorotoluene, 4-Chlorotoluene, 1,2-Dibromo-3-chloropropane, Dibromochloromethane, 1,2-Dibromoethane (EDB), Dibromomethane, 1,4-Dichlorobenzene, and 1,3-Dichlorobenzene. Concentrations are mostly <0.050 or 0.0050 mg/kg, with MRL values ranging from 0.0050 to 0.050 mg/kg.

Viorel Vasile
Operations Manager



LABORATORY ANALYSIS RESULTS

Client: The Source Group, Inc. (SH)
Project No: 04-NDLA-007
Project Name: DFSP Norwalk Soil Remediation
Method: VOCs, OXY & TPHG by GC/MS EPA 5035

AA Project No: A5331554
Date Received: 11/18/15
Date Reported: 11/30/15
Units: mg/kg

Date Sampled:	11/17/15	11/17/15	11/17/15	11/17/15	
Date Prepared:	11/18/15	11/18/15	11/20/15	11/20/15	
Date Analyzed:	11/19/15	11/19/15	11/20/15	11/20/15	
AA ID No:	5K18011-13	5K18011-14	5K18011-15	5K18011-16	
Client ID No:	EX-35-S5-3	EX-35-S5-6	EX-35-S5-9	EX-35-S6-3	
Matrix:	Soil	Soil	Soil	Soil	
Dilution Factor:	1	1	1	1	MRL

8260B/5035 +OXY+TPHG (EPA 8260B/5035) (continued)

1,2-Dichlorobenzene	<0.0050	<0.0050	<0.0050	<0.0050	0.0050
Dichlorodifluoromethane (R12)	<0.0050	<0.0050	<0.0050	<0.0050	0.0050
1,1-Dichloroethane	<0.0050	<0.0050	<0.0050	<0.0050	0.0050
1,2-Dichloroethane (EDC)	<0.0050	<0.0050	<0.0050	<0.0050	0.0050
trans-1,2-Dichloroethylene	<0.0050	<0.0050	<0.0050	<0.0050	0.0050
cis-1,2-Dichloroethylene	<0.0050	<0.0050	<0.0050	<0.0050	0.0050
1,1-Dichloroethylene	<0.0050	<0.0050	<0.0050	<0.0050	0.0050
2,2-Dichloropropane	<0.0050	<0.0050	<0.0050	<0.0050	0.0050
1,3-Dichloropropane	<0.0050	<0.0050	<0.0050	<0.0050	0.0050
1,2-Dichloropropane	<0.0050	<0.0050	<0.0050	<0.0050	0.0050
trans-1,3-Dichloropropylene	<0.0050	<0.0050	<0.0050	<0.0050	0.0050
1,1-Dichloropropylene	<0.0050	<0.0050	<0.0050	<0.0050	0.0050
cis-1,3-Dichloropropylene	<0.0050	<0.0050	<0.0050	<0.0050	0.0050
Diisopropyl ether (DIPE)	<0.0050	<0.0050	<0.0050	<0.0050	0.0050
Ethylbenzene	<0.0020	<0.0020	<0.0020	<0.0020	0.0020
Ethyl-tert-Butyl Ether (ETBE)	<0.0050	<0.0050	<0.0050	<0.0050	0.0050
Gasoline Range Organics (GRO)	<0.50	<0.50	<0.50	<0.50	0.50
Hexachlorobutadiene	<0.010	<0.010	<0.010	<0.010	0.010
2-Hexanone (MBK)	<0.050	<0.050	<0.050	<0.050	0.050
Isopropylbenzene	<0.0050	<0.0050	<0.0050	<0.0050	0.0050
4-Isopropyltoluene	<0.0050	<0.0050	<0.0050	<0.0050	0.0050
Methyl-tert-Butyl Ether (MTBE)	<0.0050	<0.0050	<0.0050	<0.0050	0.0050
Methylene Chloride	<0.050	<0.050	<0.050	<0.050	0.050
4-Methyl-2-pentanone (MIBK)	<0.050	<0.050	<0.050	<0.050	0.050
Naphthalene	<0.010	<0.010	<0.010	<0.010	0.010
n-Propylbenzene	<0.0050	<0.0050	<0.0050	<0.0050	0.0050

Viorel Vasile
Operations Manager



LABORATORY ANALYSIS RESULTS

Client: The Source Group, Inc. (SH)
Project No: 04-NDLA-007
Project Name: DFSP Norwalk Soil Remediation
Method: VOCs, OXY & TPHG by GC/MS EPA 5035

AA Project No: A5331554
Date Received: 11/18/15
Date Reported: 11/30/15
Units: mg/kg

Date Sampled:	11/17/15	11/17/15	11/17/15	11/17/15	
Date Prepared:	11/18/15	11/18/15	11/20/15	11/20/15	
Date Analyzed:	11/19/15	11/19/15	11/20/15	11/20/15	
AA ID No:	5K18011-13	5K18011-14	5K18011-15	5K18011-16	
Client ID No:	EX-35-S5-3	EX-35-S5-6	EX-35-S5-9	EX-35-S6-3	
Matrix:	Soil	Soil	Soil	Soil	
Dilution Factor:	1	1	1	1	MRL

8260B/5035 +OXY+TPHG (EPA 8260B/5035) (continued)

Styrene	<0.0050	<0.0050	<0.0050	<0.0050	0.0050
1,1,1,2-Tetrachloroethane	<0.0050	<0.0050	<0.0050	<0.0050	0.0050
1,1,2,2-Tetrachloroethane	<0.0050	<0.0050	<0.0050	<0.0050	0.0050
Tetrachloroethylene (PCE)	<0.0050	<0.0050	<0.0050	<0.0050	0.0050
Toluene	<0.0020	<0.0020	0.0040	<0.0020	0.0020
1,2,4-Trichlorobenzene	<0.0050	<0.0050	<0.0050	<0.0050	0.0050
1,2,3-Trichlorobenzene	<0.0050	<0.0050	<0.0050	<0.0050	0.0050
1,1,2-Trichloroethane	<0.0050	<0.0050	<0.0050	<0.0050	0.0050
1,1,1-Trichloroethane	<0.0050	<0.0050	<0.0050	<0.0050	0.0050
Trichloroethylene (TCE)	<0.0050	<0.0050	<0.0050	<0.0050	0.0050
Trichlorofluoromethane (R11)	<0.0050	<0.0050	<0.0050	<0.0050	0.0050
1,2,3-Trichloropropane	<0.0050	<0.0050	<0.0050	<0.0050	0.0050
1,1,2-Trichloro-1,2,2-trifluoroethane (R113)	<0.0050	<0.0050	<0.0050	<0.0050	0.0050
1,3,5-Trimethylbenzene	<0.0050	<0.0050	<0.0050	<0.0050	0.0050
1,2,4-Trimethylbenzene	<0.0050	<0.0050	<0.0050	<0.0050	0.0050
Vinyl chloride	<0.0050	<0.0050	<0.0050	<0.0050	0.0050
o-Xylene	<0.0020	<0.0020	<0.0020	<0.0020	0.0020
m,p-Xylenes	<0.0020	<0.0020	0.0034	0.0029	0.0020

Surrogates

4-Bromofluorobenzene	125%	118%	105%	104%	%REC Limits 70-140
Dibromofluoromethane	132%	125%	120%	108%	70-140
Toluene-d8	116%	114%	105%	107%	70-140

Viorel Vasile
Operations Manager



LABORATORY ANALYSIS RESULTS

Client: The Source Group, Inc. (SH)
Project No: 04-NDLA-007
Project Name: DFSP Norwalk Soil Remediation
Method: VOCs, OXY & TPHG by GC/MS EPA 5035

AA Project No: A5331554
Date Received: 11/18/15
Date Reported: 11/30/15
Units: mg/kg

Date Sampled:	11/17/15	11/17/15	11/17/15	11/17/15	
Date Prepared:	11/20/15	11/20/15	11/18/15	11/20/15	
Date Analyzed:	11/20/15	11/20/15	11/18/15	11/20/15	
AA ID No:	5K18011-17	5K18011-18	5K18011-19	5K18011-20	
Client ID No:	EX-35-S6-6	EX-35-S6-9	EX-35-S7-3	EX-35-S7-6	
Matrix:	Soil	Soil	Soil	Soil	
Dilution Factor:	1	1	1	1	MRL

8260B/5035 +OXY+TPHG (EPA 8260B/5035)

Acetone	<0.050	<0.050	<0.050	<0.050	0.050
tert-Amyl Methyl Ether (TAME)	<0.0050	<0.0050	<0.0050	<0.0050	0.0050
Benzene	<0.010	<0.010	<0.010	<0.010	0.010
Bromobenzene	<0.0050	<0.0050	<0.0050	<0.0050	0.0050
Bromochloromethane	<0.0050	<0.0050	<0.0050	<0.0050	0.0050
Bromodichloromethane	<0.0050	<0.0050	<0.0050	<0.0050	0.0050
Bromoform	<0.0050	<0.0050	<0.0050	<0.0050	0.0050
Bromomethane	<0.0050	<0.0050	<0.0050	<0.0050	0.0050
2-Butanone (MEK)	<0.050	<0.050	<0.050	<0.050	0.050
tert-Butyl alcohol (TBA)	<0.020	<0.020	<0.020	<0.020	0.020
sec-Butylbenzene	<0.0050	<0.0050	<0.0050	<0.0050	0.0050
tert-Butylbenzene	<0.0050	<0.0050	<0.0050	<0.0050	0.0050
n-Butylbenzene	<0.0050	<0.0050	<0.0050	<0.0050	0.0050
Carbon Disulfide	<0.0050	<0.0050	<0.0050	<0.0050	0.0050
Carbon Tetrachloride	<0.0050	<0.0050	<0.0050	<0.0050	0.0050
Chlorobenzene	<0.0050	<0.0050	<0.0050	<0.0050	0.0050
Chloroethane	<0.0050	<0.0050	<0.0050	<0.0050	0.0050
Chloroform	<0.0050	<0.0050	<0.0050	<0.0050	0.0050
Chloromethane	<0.0050	<0.0050	<0.0050	<0.0050	0.0050
2-Chlorotoluene	<0.0050	<0.0050	<0.0050	<0.0050	0.0050
4-Chlorotoluene	<0.0050	<0.0050	<0.0050	<0.0050	0.0050
1,2-Dibromo-3-chloropropane	<0.010	<0.010	<0.010	<0.010	0.010
Dibromochloromethane	<0.0050	<0.0050	<0.0050	<0.0050	0.0050
1,2-Dibromoethane (EDB)	<0.0050	<0.0050	<0.0050	<0.0050	0.0050
Dibromomethane	<0.0050	<0.0050	<0.0050	<0.0050	0.0050
1,4-Dichlorobenzene	<0.0050	<0.0050	<0.0050	<0.0050	0.0050
1,3-Dichlorobenzene	<0.0050	<0.0050	<0.0050	<0.0050	0.0050

Viorel Vasile
Operations Manager



LABORATORY ANALYSIS RESULTS

Client: The Source Group, Inc. (SH)
Project No: 04-NDLA-007
Project Name: DFSP Norwalk Soil Remediation
Method: VOCs, OXY & TPHG by GC/MS EPA 5035

AA Project No: A5331554
Date Received: 11/18/15
Date Reported: 11/30/15
Units: mg/kg

Date Sampled:	11/17/15	11/17/15	11/17/15	11/17/15	
Date Prepared:	11/20/15	11/20/15	11/18/15	11/20/15	
Date Analyzed:	11/20/15	11/20/15	11/18/15	11/20/15	
AA ID No:	5K18011-17	5K18011-18	5K18011-19	5K18011-20	
Client ID No:	EX-35-S6-6	EX-35-S6-9	EX-35-S7-3	EX-35-S7-6	
Matrix:	Soil	Soil	Soil	Soil	
Dilution Factor:	1	1	1	1	MRL

8260B/5035 +OXY+TPHG (EPA 8260B/5035) (continued)

1,2-Dichlorobenzene	<0.0050	<0.0050	<0.0050	<0.0050	0.0050
Dichlorodifluoromethane (R12)	<0.0050	<0.0050	<0.0050	<0.0050	0.0050
1,1-Dichloroethane	<0.0050	<0.0050	<0.0050	<0.0050	0.0050
1,2-Dichloroethane (EDC)	<0.0050	<0.0050	<0.0050	<0.0050	0.0050
trans-1,2-Dichloroethylene	<0.0050	<0.0050	<0.0050	<0.0050	0.0050
cis-1,2-Dichloroethylene	<0.0050	<0.0050	<0.0050	<0.0050	0.0050
1,1-Dichloroethylene	<0.0050	<0.0050	<0.0050	<0.0050	0.0050
2,2-Dichloropropane	<0.0050	<0.0050	<0.0050	<0.0050	0.0050
1,3-Dichloropropane	<0.0050	<0.0050	<0.0050	<0.0050	0.0050
1,2-Dichloropropane	<0.0050	<0.0050	<0.0050	<0.0050	0.0050
trans-1,3-Dichloropropylene	<0.0050	<0.0050	<0.0050	<0.0050	0.0050
1,1-Dichloropropylene	<0.0050	<0.0050	<0.0050	<0.0050	0.0050
cis-1,3-Dichloropropylene	<0.0050	<0.0050	<0.0050	<0.0050	0.0050
Diisopropyl ether (DIPE)	<0.0050	<0.0050	<0.0050	<0.0050	0.0050
Ethylbenzene	<0.0020	<0.0020	<0.0020	<0.0020	0.0020
Ethyl-tert-Butyl Ether (ETBE)	<0.0050	<0.0050	<0.0050	<0.0050	0.0050
Gasoline Range Organics (GRO)	<0.50	<0.50	<0.50	<0.50	0.50
Hexachlorobutadiene	<0.010	<0.010	<0.010	<0.010	0.010
2-Hexanone (MBK)	<0.050	<0.050	<0.050	<0.050	0.050
Isopropylbenzene	<0.0050	<0.0050	<0.0050	<0.0050	0.0050
4-Isopropyltoluene	<0.0050	<0.0050	<0.0050	<0.0050	0.0050
Methyl-tert-Butyl Ether (MTBE)	<0.0050	<0.0050	<0.0050	<0.0050	0.0050
Methylene Chloride	<0.050	<0.050	<0.050	<0.050	0.050
4-Methyl-2-pentanone (MIBK)	<0.050	<0.050	<0.050	<0.050	0.050
Naphthalene	<0.010	<0.010	<0.010	<0.010	0.010
n-Propylbenzene	<0.0050	<0.0050	<0.0050	<0.0050	0.0050

Viorel Vasile
Operations Manager



LABORATORY ANALYSIS RESULTS

Client: The Source Group, Inc. (SH)
Project No: 04-NDLA-007
Project Name: DFSP Norwalk Soil Remediation
Method: VOCs, OXY & TPHG by GC/MS EPA 5035

AA Project No: A5331554
Date Received: 11/18/15
Date Reported: 11/30/15
Units: mg/kg

Date Sampled:	11/17/15	11/17/15	11/17/15	11/17/15	
Date Prepared:	11/20/15	11/20/15	11/18/15	11/20/15	
Date Analyzed:	11/20/15	11/20/15	11/18/15	11/20/15	
AA ID No:	5K18011-17	5K18011-18	5K18011-19	5K18011-20	
Client ID No:	EX-35-S6-6	EX-35-S6-9	EX-35-S7-3	EX-35-S7-6	
Matrix:	Soil	Soil	Soil	Soil	
Dilution Factor:	1	1	1	1	MRL

8260B/5035 +OXY+TPHG (EPA 8260B/5035) (continued)

Styrene	<0.0050	<0.0050	<0.0050	<0.0050	0.0050
1,1,1,2-Tetrachloroethane	<0.0050	<0.0050	<0.0050	<0.0050	0.0050
1,1,2,2-Tetrachloroethane	<0.0050	<0.0050	<0.0050	<0.0050	0.0050
Tetrachloroethylene (PCE)	<0.0050	<0.0050	<0.0050	<0.0050	0.0050
Toluene	0.0023	<0.0020	<0.0020	<0.0020	0.0020
1,2,4-Trichlorobenzene	<0.0050	<0.0050	<0.0050	<0.0050	0.0050
1,2,3-Trichlorobenzene	<0.0050	<0.0050	<0.0050	<0.0050	0.0050
1,1,2-Trichloroethane	<0.0050	<0.0050	<0.0050	<0.0050	0.0050
1,1,1-Trichloroethane	<0.0050	<0.0050	<0.0050	<0.0050	0.0050
Trichloroethylene (TCE)	<0.0050	<0.0050	<0.0050	<0.0050	0.0050
Trichlorofluoromethane (R11)	<0.0050	<0.0050	<0.0050	<0.0050	0.0050
1,2,3-Trichloropropane	<0.0050	<0.0050	<0.0050	<0.0050	0.0050
1,1,2-Trichloro-1,2,2-trifluoroethane (R113)	<0.0050	<0.0050	<0.0050	<0.0050	0.0050
1,3,5-Trimethylbenzene	<0.0050	<0.0050	<0.0050	<0.0050	0.0050
1,2,4-Trimethylbenzene	<0.0050	<0.0050	<0.0050	<0.0050	0.0050
Vinyl chloride	<0.0050	<0.0050	<0.0050	<0.0050	0.0050
o-Xylene	<0.0020	<0.0020	<0.0020	<0.0020	0.0020
m,p-Xylenes	0.0035	0.0028	<0.0020	0.0035	0.0020

Surrogates

					%REC Limits
4-Bromofluorobenzene	107%	106%	120%	103%	70-140
Dibromofluoromethane	103%	105%	110%	96%	70-140
Toluene-d8	108%	108%	109%	108%	70-140

Viorel Vasile
Operations Manager



LABORATORY ANALYSIS RESULTS

Client: The Source Group, Inc. (SH)
Project No: 04-NDLA-007
Project Name: DFSP Norwalk Soil Remediation
Method: VOCs, OXY & TPHG by GC/MS EPA 5035

AA Project No: A5331554
Date Received: 11/18/15
Date Reported: 11/30/15
Units: mg/kg

Table with 5 columns: Date Sampled, Date Prepared, Date Analyzed, AA ID No, Client ID No, Matrix, Dilution Factor, and MRL. Rows include sample dates (11/17/15, 11/18/15), IDs (5K18011-21 to 24), client IDs (EX-35-S7-9 to S8-9), matrix (Soil), and dilution factor (1).

8260B/5035 +OXY+TPHG (EPA 8260B/5035)

Table listing chemical compounds and their concentrations across four samples. Compounds include Acetone, Benzene, Chloroform, etc. Concentrations are mostly <0.0050, with Acetone at 0.095.

Viorel Vasile
Operations Manager



LABORATORY ANALYSIS RESULTS

Client: The Source Group, Inc. (SH)
Project No: 04-NDLA-007
Project Name: DFSP Norwalk Soil Remediation
Method: VOCs, OXY & TPHG by GC/MS EPA 5035

AA Project No: A5331554
Date Received: 11/18/15
Date Reported: 11/30/15
Units: mg/kg

Date Sampled:	11/17/15	11/17/15	11/17/15	11/17/15	
Date Prepared:	11/18/15	11/18/15	11/18/15	11/18/15	
Date Analyzed:	11/18/15	11/18/15	11/18/15	11/18/15	
AA ID No:	5K18011-21	5K18011-22	5K18011-23	5K18011-24	
Client ID No:	EX-35-S7-9	EX-35-S8-3	EX-35-S8-6	EX-35-S8-9	
Matrix:	Soil	Soil	Soil	Soil	
Dilution Factor:	1	1	1	1	MRL

8260B/5035 +OXY+TPHG (EPA 8260B/5035) (continued)

1,2-Dichlorobenzene	<0.0050	<0.0050	<0.0050	<0.0050	0.0050
Dichlorodifluoromethane (R12)	<0.0050	<0.0050	<0.0050	<0.0050	0.0050
1,1-Dichloroethane	<0.0050	<0.0050	<0.0050	<0.0050	0.0050
1,2-Dichloroethane (EDC)	<0.0050	<0.0050	<0.0050	<0.0050	0.0050
trans-1,2-Dichloroethylene	<0.0050	<0.0050	<0.0050	<0.0050	0.0050
cis-1,2-Dichloroethylene	<0.0050	<0.0050	<0.0050	<0.0050	0.0050
1,1-Dichloroethylene	<0.0050	<0.0050	<0.0050	<0.0050	0.0050
2,2-Dichloropropane	<0.0050	<0.0050	<0.0050	<0.0050	0.0050
1,3-Dichloropropane	<0.0050	<0.0050	<0.0050	<0.0050	0.0050
1,2-Dichloropropane	<0.0050	<0.0050	<0.0050	<0.0050	0.0050
trans-1,3-Dichloropropylene	<0.0050	<0.0050	<0.0050	<0.0050	0.0050
1,1-Dichloropropylene	<0.0050	<0.0050	<0.0050	<0.0050	0.0050
cis-1,3-Dichloropropylene	<0.0050	<0.0050	<0.0050	<0.0050	0.0050
Diisopropyl ether (DIPE)	<0.0050	<0.0050	<0.0050	<0.0050	0.0050
Ethylbenzene	<0.0020	<0.0020	<0.0020	<0.0020	0.0020
Ethyl-tert-Butyl Ether (ETBE)	<0.0050	<0.0050	<0.0050	<0.0050	0.0050
Gasoline Range Organics (GRO)	<0.50	<0.50	<0.50	<0.50	0.50
Hexachlorobutadiene	<0.010	<0.010	<0.010	<0.010	0.010
2-Hexanone (MBK)	<0.050	<0.050	<0.050	<0.050	0.050
Isopropylbenzene	<0.0050	<0.0050	<0.0050	<0.0050	0.0050
4-Isopropyltoluene	<0.0050	<0.0050	<0.0050	<0.0050	0.0050
Methyl-tert-Butyl Ether (MTBE)	<0.0050	<0.0050	<0.0050	<0.0050	0.0050
Methylene Chloride	<0.050	<0.050	<0.050	<0.050	0.050
4-Methyl-2-pentanone (MIBK)	<0.050	<0.050	<0.050	<0.050	0.050
Naphthalene	<0.010	<0.010	<0.010	<0.010	0.010
n-Propylbenzene	<0.0050	<0.0050	<0.0050	<0.0050	0.0050

Viorel Vasile
Operations Manager



LABORATORY ANALYSIS RESULTS

Client: The Source Group, Inc. (SH)
Project No: 04-NDLA-007
Project Name: DFSP Norwalk Soil Remediation
Method: VOCs, OXY & TPHG by GC/MS EPA 5035

AA Project No: A5331554
Date Received: 11/18/15
Date Reported: 11/30/15
Units: mg/kg

Date Sampled:	11/17/15	11/17/15	11/17/15	11/17/15	
Date Prepared:	11/18/15	11/18/15	11/18/15	11/18/15	
Date Analyzed:	11/18/15	11/18/15	11/18/15	11/18/15	
AA ID No:	5K18011-21	5K18011-22	5K18011-23	5K18011-24	
Client ID No:	EX-35-S7-9	EX-35-S8-3	EX-35-S8-6	EX-35-S8-9	
Matrix:	Soil	Soil	Soil	Soil	
Dilution Factor:	1	1	1	1	MRL

8260B/5035 +OXY+TPHG (EPA 8260B/5035) (continued)

Styrene	<0.0050	<0.0050	<0.0050	<0.0050	0.0050
1,1,1,2-Tetrachloroethane	<0.0050	<0.0050	<0.0050	<0.0050	0.0050
1,1,2,2-Tetrachloroethane	<0.0050	<0.0050	<0.0050	<0.0050	0.0050
Tetrachloroethylene (PCE)	<0.0050	<0.0050	<0.0050	<0.0050	0.0050
Toluene	0.0022	<0.0020	<0.0020	<0.0020	0.0020
1,2,4-Trichlorobenzene	<0.0050	<0.0050	<0.0050	<0.0050	0.0050
1,2,3-Trichlorobenzene	<0.0050	<0.0050	<0.0050	<0.0050	0.0050
1,1,2-Trichloroethane	<0.0050	<0.0050	<0.0050	<0.0050	0.0050
1,1,1-Trichloroethane	<0.0050	<0.0050	<0.0050	<0.0050	0.0050
Trichloroethylene (TCE)	<0.0050	<0.0050	<0.0050	<0.0050	0.0050
Trichlorofluoromethane (R11)	<0.0050	<0.0050	<0.0050	<0.0050	0.0050
1,2,3-Trichloropropane	<0.0050	<0.0050	<0.0050	<0.0050	0.0050
1,1,2-Trichloro-1,2,2-trifluoroethane (R113)	<0.0050	<0.0050	<0.0050	<0.0050	0.0050
1,3,5-Trimethylbenzene	<0.0050	<0.0050	<0.0050	<0.0050	0.0050
1,2,4-Trimethylbenzene	<0.0050	<0.0050	<0.0050	<0.0050	0.0050
Vinyl chloride	<0.0050	<0.0050	<0.0050	<0.0050	0.0050
o-Xylene	<0.0020	<0.0020	<0.0020	<0.0020	0.0020
m,p-Xylenes	<0.0020	<0.0020	<0.0020	<0.0020	0.0020

Surrogates

4-Bromofluorobenzene	122%	124%	146% [3]	131%	%REC Limits 70-140
Dibromofluoromethane	101%	120%	125%	108%	70-140
Toluene-d8	109%	110%	116%	114%	70-140

Viorel Vasile
Operations Manager



LABORATORY ANALYSIS RESULTS

Client: The Source Group, Inc. (SH)
Project No: 04-NDLA-007
Project Name: DFSP Norwalk Soil Remediation
Method: VOCs, OXY & TPHG by GC/MS EPA 5035

AA Project No: A5331554
Date Received: 11/18/15
Date Reported: 11/30/15
Units: mg/kg

Date Sampled:	11/17/15	11/17/15	11/17/15	11/17/15	
Date Prepared:	11/18/15	11/18/15	11/18/15	11/18/15	
Date Analyzed:	11/18/15	11/18/15	11/18/15	11/18/15	
AA ID No:	5K18011-25	5K18011-26	5K18011-27	5K18011-28	
Client ID No:	EX-35-S9-3	EX-35-S9-6	EX-35-S9-9	EX-35-S10-3	
Matrix:	Soil	Soil	Soil	Soil	
Dilution Factor:	1	1	1	1	MRL

8260B/5035 +OXY+TPHG (EPA 8260B/5035)

Acetone	<0.050	<0.050	<0.050	<0.050	0.050
tert-Amyl Methyl Ether (TAME)	<0.0050	<0.0050	<0.0050	<0.0050	0.0050
Benzene	<0.010	<0.010	<0.010	<0.010	0.010
Bromobenzene	<0.0050	<0.0050	<0.0050	<0.0050	0.0050
Bromochloromethane	<0.0050	<0.0050	<0.0050	<0.0050	0.0050
Bromodichloromethane	<0.0050	<0.0050	<0.0050	<0.0050	0.0050
Bromoform	<0.0050	<0.0050	<0.0050	<0.0050	0.0050
Bromomethane	<0.0050	<0.0050	<0.0050	<0.0050	0.0050
2-Butanone (MEK)	<0.050	<0.050	<0.050	<0.050	0.050
tert-Butyl alcohol (TBA)	<0.020	<0.020	<0.020	<0.020	0.020
sec-Butylbenzene	<0.0050	<0.0050	<0.0050	<0.0050	0.0050
tert-Butylbenzene	<0.0050	<0.0050	<0.0050	<0.0050	0.0050
n-Butylbenzene	<0.0050	<0.0050	<0.0050	<0.0050	0.0050
Carbon Disulfide	<0.0050	<0.0050	<0.0050	<0.0050	0.0050
Carbon Tetrachloride	<0.0050	<0.0050	<0.0050	<0.0050	0.0050
Chlorobenzene	<0.0050	<0.0050	<0.0050	<0.0050	0.0050
Chloroethane	<0.0050	<0.0050	<0.0050	<0.0050	0.0050
Chloroform	<0.0050	<0.0050	<0.0050	<0.0050	0.0050
Chloromethane	<0.0050	<0.0050	<0.0050	<0.0050	0.0050
2-Chlorotoluene	<0.0050	<0.0050	<0.0050	<0.0050	0.0050
4-Chlorotoluene	<0.0050	<0.0050	<0.0050	<0.0050	0.0050
1,2-Dibromo-3-chloropropane	<0.010	<0.010	<0.010	<0.010	0.010
Dibromochloromethane	<0.0050	<0.0050	<0.0050	<0.0050	0.0050
1,2-Dibromoethane (EDB)	<0.0050	<0.0050	<0.0050	<0.0050	0.0050
Dibromomethane	<0.0050	<0.0050	<0.0050	<0.0050	0.0050
1,4-Dichlorobenzene	<0.0050	<0.0050	<0.0050	<0.0050	0.0050
1,3-Dichlorobenzene	<0.0050	<0.0050	<0.0050	<0.0050	0.0050

Viorel Vasile
Operations Manager



LABORATORY ANALYSIS RESULTS

Client: The Source Group, Inc. (SH)
Project No: 04-NDLA-007
Project Name: DFSP Norwalk Soil Remediation
Method: VOCs, OXY & TPHG by GC/MS EPA 5035

AA Project No: A5331554
Date Received: 11/18/15
Date Reported: 11/30/15
Units: mg/kg

Table with 5 columns: Date Sampled, Date Prepared, Date Analyzed, AA ID No, Client ID No, Matrix, Dilution Factor, and MRL. Rows include sample dates (11/17/15, 11/18/15), IDs (5K18011-25 to 5K18011-28), client IDs (EX-35-S9-3 to EX-35-S10-3), matrix (Soil), and dilution factor (1).

8260B/5035 +OXY+TPHG (EPA 8260B/5035) (continued)

Table listing chemical compounds and their concentrations across four samples. Compounds include 1,2-Dichlorobenzene, Dichlorodifluoromethane (R12), 1,1-Dichloroethane, 1,2-Dichloroethane (EDC), trans-1,2-Dichloroethylene, cis-1,2-Dichloroethylene, 1,1-Dichloroethylene, 2,2-Dichloropropane, 1,3-Dichloropropane, 1,2-Dichloropropane, trans-1,3-Dichloropropylene, 1,1-Dichloropropylene, cis-1,3-Dichloropropylene, Diisopropyl ether (DIPE), Ethylbenzene, Ethyl-tert-Butyl Ether (ETBE), Gasoline Range Organics (GRO), Hexachlorobutadiene, 2-Hexanone (MBK), Isopropylbenzene, 4-Isopropyltoluene, Methyl-tert-Butyl Ether (MTBE), Methylene Chloride, 4-Methyl-2-pentanone (MIBK), Naphthalene, and n-Propylbenzene.

Viorel Vasile
Operations Manager



LABORATORY ANALYSIS RESULTS

Client: The Source Group, Inc. (SH)
Project No: 04-NDLA-007
Project Name: DFSP Norwalk Soil Remediation
Method: VOCs, OXY & TPHG by GC/MS EPA 5035

AA Project No: A5331554
Date Received: 11/18/15
Date Reported: 11/30/15
Units: mg/kg

Date Sampled:	11/17/15	11/17/15	11/17/15	11/17/15	
Date Prepared:	11/18/15	11/18/15	11/18/15	11/18/15	
Date Analyzed:	11/18/15	11/18/15	11/18/15	11/18/15	
AA ID No:	5K18011-25	5K18011-26	5K18011-27	5K18011-28	
Client ID No:	EX-35-S9-3	EX-35-S9-6	EX-35-S9-9	EX-35-S10-3	
Matrix:	Soil	Soil	Soil	Soil	
Dilution Factor:	1	1	1	1	MRL

8260B/5035 +OXY+TPHG (EPA 8260B/5035) (continued)

Styrene	<0.0050	<0.0050	<0.0050	<0.0050	0.0050
1,1,1,2-Tetrachloroethane	<0.0050	<0.0050	<0.0050	<0.0050	0.0050
1,1,2,2-Tetrachloroethane	<0.0050	<0.0050	<0.0050	<0.0050	0.0050
Tetrachloroethylene (PCE)	<0.0050	<0.0050	<0.0050	<0.0050	0.0050
Toluene	<0.0020	<0.0020	<0.0020	0.0054	0.0020
1,2,4-Trichlorobenzene	<0.0050	<0.0050	<0.0050	<0.0050	0.0050
1,2,3-Trichlorobenzene	<0.0050	<0.0050	<0.0050	<0.0050	0.0050
1,1,2-Trichloroethane	<0.0050	<0.0050	<0.0050	<0.0050	0.0050
1,1,1-Trichloroethane	<0.0050	<0.0050	<0.0050	<0.0050	0.0050
Trichloroethylene (TCE)	<0.0050	<0.0050	<0.0050	<0.0050	0.0050
Trichlorofluoromethane (R11)	<0.0050	<0.0050	<0.0050	<0.0050	0.0050
1,2,3-Trichloropropane	<0.0050	<0.0050	<0.0050	<0.0050	0.0050
1,1,2-Trichloro-1,2,2-trifluoroethane (R113)	<0.0050	<0.0050	<0.0050	<0.0050	0.0050
1,3,5-Trimethylbenzene	<0.0050	<0.0050	<0.0050	<0.0050	0.0050
1,2,4-Trimethylbenzene	<0.0050	<0.0050	<0.0050	<0.0050	0.0050
Vinyl chloride	<0.0050	<0.0050	<0.0050	<0.0050	0.0050
o-Xylene	<0.0020	<0.0020	<0.0020	<0.0020	0.0020
m,p-Xylenes	<0.0020	<0.0020	<0.0020	<0.0020	0.0020

Surrogates

4-Bromofluorobenzene	129%	148% [3]	148% [3]	148% [3]	%REC Limits 70-140
Dibromofluoromethane	118%	112%	113%	114%	70-140
Toluene-d8	114%	120%	117%	123%	70-140

Viorel Vasile
Operations Manager



LABORATORY ANALYSIS RESULTS

Client: The Source Group, Inc. (SH)
Project No: 04-NDLA-007
Project Name: DFSP Norwalk Soil Remediation
Method: VOCs, OXY & TPHG by GC/MS EPA 5035

AA Project No: A5331554
Date Received: 11/18/15
Date Reported: 11/30/15
Units: mg/kg

Date Sampled:	11/17/15	11/17/15	11/17/15	11/17/15	
Date Prepared:	11/18/15	11/18/15	11/18/15	11/18/15	
Date Analyzed:	11/18/15	11/18/15	11/18/15	11/19/15	
AA ID No:	5K18011-29	5K18011-30	5K18011-31	5K18011-32	
Client ID No:	EX-35-S10-6	EX-35-S10-9	EX-35-S11-3	EX-35-S11-6	
Matrix:	Soil	Soil	Soil	Soil	
Dilution Factor:	1	1	1	1	MRL

8260B/5035 +OXY+TPHG (EPA 8260B/5035)

Acetone	<0.050	<0.050	<0.050	<0.050	0.050
tert-Amyl Methyl Ether (TAME)	<0.0050	<0.0050	<0.0050	<0.0050	0.0050
Benzene	<0.010	<0.010	<0.010	<0.010	0.010
Bromobenzene	<0.0050	<0.0050	<0.0050	<0.0050	0.0050
Bromochloromethane	<0.0050	<0.0050	<0.0050	<0.0050	0.0050
Bromodichloromethane	<0.0050	<0.0050	<0.0050	<0.0050	0.0050
Bromoform	<0.0050	<0.0050	<0.0050	<0.0050	0.0050
Bromomethane	<0.0050	<0.0050	<0.0050	<0.0050	0.0050
2-Butanone (MEK)	<0.050	<0.050	<0.050	<0.050	0.050
tert-Butyl alcohol (TBA)	<0.020	<0.020	<0.020	<0.020	0.020
sec-Butylbenzene	<0.0050	<0.0050	<0.0050	<0.0050	0.0050
tert-Butylbenzene	<0.0050	<0.0050	<0.0050	<0.0050	0.0050
n-Butylbenzene	<0.0050	<0.0050	<0.0050	<0.0050	0.0050
Carbon Disulfide	<0.0050	<0.0050	<0.0050	<0.0050	0.0050
Carbon Tetrachloride	<0.0050	<0.0050	<0.0050	<0.0050	0.0050
Chlorobenzene	<0.0050	<0.0050	<0.0050	<0.0050	0.0050
Chloroethane	<0.0050	<0.0050	<0.0050	<0.0050	0.0050
Chloroform	<0.0050	<0.0050	<0.0050	<0.0050	0.0050
Chloromethane	<0.0050	<0.0050	<0.0050	<0.0050	0.0050
2-Chlorotoluene	<0.0050	<0.0050	<0.0050	<0.0050	0.0050
4-Chlorotoluene	<0.0050	<0.0050	<0.0050	<0.0050	0.0050
1,2-Dibromo-3-chloropropane	<0.010	<0.010	<0.010	<0.010	0.010
Dibromochloromethane	<0.0050	<0.0050	<0.0050	<0.0050	0.0050
1,2-Dibromoethane (EDB)	<0.0050	<0.0050	<0.0050	<0.0050	0.0050
Dibromomethane	<0.0050	<0.0050	<0.0050	<0.0050	0.0050
1,4-Dichlorobenzene	<0.0050	<0.0050	<0.0050	<0.0050	0.0050
1,3-Dichlorobenzene	<0.0050	<0.0050	<0.0050	<0.0050	0.0050

Viorel Vasile
Operations Manager



LABORATORY ANALYSIS RESULTS

Client: The Source Group, Inc. (SH)
Project No: 04-NDLA-007
Project Name: DFSP Norwalk Soil Remediation
Method: VOCs, OXY & TPHG by GC/MS EPA 5035

AA Project No: A5331554
Date Received: 11/18/15
Date Reported: 11/30/15
Units: mg/kg

Date Sampled:	11/17/15	11/17/15	11/17/15	11/17/15	
Date Prepared:	11/18/15	11/18/15	11/18/15	11/18/15	
Date Analyzed:	11/18/15	11/18/15	11/18/15	11/19/15	
AA ID No:	5K18011-29	5K18011-30	5K18011-31	5K18011-32	
Client ID No:	EX-35-S10-6	EX-35-S10-9	EX-35-S11-3	EX-35-S11-6	
Matrix:	Soil	Soil	Soil	Soil	
Dilution Factor:	1	1	1	1	MRL

8260B/5035 +OXY+TPHG (EPA 8260B/5035) (continued)

1,2-Dichlorobenzene	<0.0050	<0.0050	<0.0050	<0.0050	0.0050
Dichlorodifluoromethane (R12)	<0.0050	<0.0050	<0.0050	<0.0050	0.0050
1,1-Dichloroethane	<0.0050	<0.0050	<0.0050	<0.0050	0.0050
1,2-Dichloroethane (EDC)	<0.0050	<0.0050	<0.0050	<0.0050	0.0050
trans-1,2-Dichloroethylene	<0.0050	<0.0050	<0.0050	<0.0050	0.0050
cis-1,2-Dichloroethylene	<0.0050	<0.0050	<0.0050	<0.0050	0.0050
1,1-Dichloroethylene	<0.0050	<0.0050	<0.0050	<0.0050	0.0050
2,2-Dichloropropane	<0.0050	<0.0050	<0.0050	<0.0050	0.0050
1,3-Dichloropropane	<0.0050	<0.0050	<0.0050	<0.0050	0.0050
1,2-Dichloropropane	<0.0050	<0.0050	<0.0050	<0.0050	0.0050
trans-1,3-Dichloropropylene	<0.0050	<0.0050	<0.0050	<0.0050	0.0050
1,1-Dichloropropylene	<0.0050	<0.0050	<0.0050	<0.0050	0.0050
cis-1,3-Dichloropropylene	<0.0050	<0.0050	<0.0050	<0.0050	0.0050
Diisopropyl ether (DIPE)	<0.0050	<0.0050	<0.0050	<0.0050	0.0050
Ethylbenzene	<0.0020	<0.0020	<0.0020	<0.0020	0.0020
Ethyl-tert-Butyl Ether (ETBE)	<0.0050	<0.0050	<0.0050	<0.0050	0.0050
Gasoline Range Organics (GRO)	<0.50	<0.50	<0.50	<0.50	0.50
Hexachlorobutadiene	<0.010	<0.010	<0.010	<0.010	0.010
2-Hexanone (MBK)	<0.050	<0.050	<0.050	<0.050	0.050
Isopropylbenzene	<0.0050	<0.0050	<0.0050	<0.0050	0.0050
4-Isopropyltoluene	<0.0050	<0.0050	<0.0050	<0.0050	0.0050
Methyl-tert-Butyl Ether (MTBE)	<0.0050	<0.0050	<0.0050	<0.0050	0.0050
Methylene Chloride	<0.050	<0.050	<0.050	<0.050	0.050
4-Methyl-2-pentanone (MIBK)	<0.050	<0.050	<0.050	<0.050	0.050
Naphthalene	<0.010	<0.010	<0.010	<0.010	0.010
n-Propylbenzene	<0.0050	<0.0050	<0.0050	<0.0050	0.0050

Viorel Vasile
Operations Manager



LABORATORY ANALYSIS RESULTS

Client: The Source Group, Inc. (SH)
Project No: 04-NDLA-007
Project Name: DFSP Norwalk Soil Remediation
Method: VOCs, OXY & TPHG by GC/MS EPA 5035

AA Project No: A5331554
Date Received: 11/18/15
Date Reported: 11/30/15
Units: mg/kg

Date Sampled:	11/17/15	11/17/15	11/17/15	11/17/15	
Date Prepared:	11/18/15	11/18/15	11/18/15	11/18/15	
Date Analyzed:	11/18/15	11/18/15	11/18/15	11/19/15	
AA ID No:	5K18011-29	5K18011-30	5K18011-31	5K18011-32	
Client ID No:	EX-35-S10-6	EX-35-S10-9	EX-35-S11-3	EX-35-S11-6	
Matrix:	Soil	Soil	Soil	Soil	
Dilution Factor:	1	1	1	1	MRL

8260B/5035 +OXY+TPHG (EPA 8260B/5035) (continued)

Styrene	<0.0050	<0.0050	<0.0050	<0.0050	0.0050
1,1,1,2-Tetrachloroethane	<0.0050	<0.0050	<0.0050	<0.0050	0.0050
1,1,2,2-Tetrachloroethane	<0.0050	<0.0050	<0.0050	<0.0050	0.0050
Tetrachloroethylene (PCE)	<0.0050	<0.0050	<0.0050	<0.0050	0.0050
Toluene	<0.0020	<0.0020	0.0034	0.0022	0.0020
1,2,4-Trichlorobenzene	<0.0050	<0.0050	<0.0050	<0.0050	0.0050
1,2,3-Trichlorobenzene	<0.0050	<0.0050	<0.0050	<0.0050	0.0050
1,1,2-Trichloroethane	<0.0050	<0.0050	<0.0050	<0.0050	0.0050
1,1,1-Trichloroethane	<0.0050	<0.0050	<0.0050	<0.0050	0.0050
Trichloroethylene (TCE)	<0.0050	<0.0050	<0.0050	<0.0050	0.0050
Trichlorofluoromethane (R11)	<0.0050	<0.0050	<0.0050	<0.0050	0.0050
1,2,3-Trichloropropane	<0.0050	<0.0050	<0.0050	<0.0050	0.0050
1,1,2-Trichloro-1,2,2-trifluoroethane (R113)	<0.0050	<0.0050	<0.0050	<0.0050	0.0050
1,3,5-Trimethylbenzene	<0.0050	<0.0050	<0.0050	<0.0050	0.0050
1,2,4-Trimethylbenzene	<0.0050	<0.0050	<0.0050	<0.0050	0.0050
Vinyl chloride	<0.0050	<0.0050	<0.0050	<0.0050	0.0050
o-Xylene	<0.0020	<0.0020	<0.0020	<0.0020	0.0020
m,p-Xylenes	<0.0020	<0.0020	<0.0020	<0.0020	0.0020

Surrogates					%REC Limits
4-Bromofluorobenzene	135%	162% [3]	147% [3]	162% [3]	70-140
Dibromofluoromethane	124%	111%	112%	122%	70-140
Toluene-d8	113%	129%	121%	123%	70-140

Viorel Vasile
 Operations Manager



LABORATORY ANALYSIS RESULTS

Client: The Source Group, Inc. (SH)
Project No: 04-NDLA-007
Project Name: DFSP Norwalk Soil Remediation
Method: VOCs, OXY & TPHG by GC/MS EPA 5035

AA Project No: A5331554
Date Received: 11/18/15
Date Reported: 11/30/15
Units: mg/kg

Date Sampled:	11/17/15	11/17/15	11/17/15	11/17/15	
Date Prepared:	11/18/15	11/18/15	11/18/15	11/18/15	
Date Analyzed:	11/19/15	11/19/15	11/19/15	11/19/15	
AA ID No:	5K18011-33	5K18011-34	5K18011-35	5K18011-36	
Client ID No:	EX-35-S11-9	EX-35-E1-3	EX-35-E1-6	EX-35-E1-9	
Matrix:	Soil	Soil	Soil	Soil	
Dilution Factor:	1	1	1	1	MRL

8260B/5035 +OXY+TPHG (EPA 8260B/5035)

Acetone	<0.050	<0.050	<0.050	<0.050	0.050
tert-Amyl Methyl Ether (TAME)	<0.0050	<0.0050	<0.0050	<0.0050	0.0050
Benzene	<0.010	<0.010	<0.010	<0.010	0.010
Bromobenzene	<0.0050	<0.0050	<0.0050	<0.0050	0.0050
Bromochloromethane	<0.0050	<0.0050	<0.0050	<0.0050	0.0050
Bromodichloromethane	<0.0050	<0.0050	<0.0050	<0.0050	0.0050
Bromoform	<0.0050	<0.0050	<0.0050	<0.0050	0.0050
Bromomethane	<0.0050	<0.0050	<0.0050	<0.0050	0.0050
2-Butanone (MEK)	<0.050	<0.050	<0.050	<0.050	0.050
tert-Butyl alcohol (TBA)	<0.020	<0.020	<0.020	<0.020	0.020
sec-Butylbenzene	<0.0050	<0.0050	<0.0050	<0.0050	0.0050
tert-Butylbenzene	<0.0050	<0.0050	<0.0050	<0.0050	0.0050
n-Butylbenzene	<0.0050	<0.0050	<0.0050	<0.0050	0.0050
Carbon Disulfide	<0.0050	<0.0050	<0.0050	<0.0050	0.0050
Carbon Tetrachloride	<0.0050	<0.0050	<0.0050	<0.0050	0.0050
Chlorobenzene	<0.0050	<0.0050	<0.0050	<0.0050	0.0050
Chloroethane	<0.0050	<0.0050	<0.0050	<0.0050	0.0050
Chloroform	<0.0050	<0.0050	<0.0050	<0.0050	0.0050
Chloromethane	<0.0050	<0.0050	<0.0050	<0.0050	0.0050
2-Chlorotoluene	<0.0050	<0.0050	<0.0050	<0.0050	0.0050
4-Chlorotoluene	<0.0050	<0.0050	<0.0050	<0.0050	0.0050
1,2-Dibromo-3-chloropropane	<0.010	<0.010	<0.010	<0.010	0.010
Dibromochloromethane	<0.0050	<0.0050	<0.0050	<0.0050	0.0050
1,2-Dibromoethane (EDB)	<0.0050	<0.0050	<0.0050	<0.0050	0.0050
Dibromomethane	<0.0050	<0.0050	<0.0050	<0.0050	0.0050
1,4-Dichlorobenzene	<0.0050	<0.0050	<0.0050	<0.0050	0.0050
1,3-Dichlorobenzene	<0.0050	<0.0050	<0.0050	<0.0050	0.0050

Viorel Vasile
Operations Manager



LABORATORY ANALYSIS RESULTS

Client: The Source Group, Inc. (SH)
Project No: 04-NDLA-007
Project Name: DFSP Norwalk Soil Remediation
Method: VOCs, OXY & TPHG by GC/MS EPA 5035

AA Project No: A5331554
Date Received: 11/18/15
Date Reported: 11/30/15
Units: mg/kg

Date Sampled:	11/17/15	11/17/15	11/17/15	11/17/15	
Date Prepared:	11/18/15	11/18/15	11/18/15	11/18/15	
Date Analyzed:	11/19/15	11/19/15	11/19/15	11/19/15	
AA ID No:	5K18011-33	5K18011-34	5K18011-35	5K18011-36	
Client ID No:	EX-35-S11-9	EX-35-E1-3	EX-35-E1-6	EX-35-E1-9	
Matrix:	Soil	Soil	Soil	Soil	
Dilution Factor:	1	1	1	1	MRL

8260B/5035 +OXY+TPHG (EPA 8260B/5035) (continued)

1,2-Dichlorobenzene	<0.0050	<0.0050	<0.0050	<0.0050	0.0050
Dichlorodifluoromethane (R12)	<0.0050	<0.0050	<0.0050	<0.0050	0.0050
1,1-Dichloroethane	<0.0050	<0.0050	<0.0050	<0.0050	0.0050
1,2-Dichloroethane (EDC)	<0.0050	<0.0050	<0.0050	<0.0050	0.0050
trans-1,2-Dichloroethylene	<0.0050	<0.0050	<0.0050	<0.0050	0.0050
cis-1,2-Dichloroethylene	<0.0050	<0.0050	<0.0050	<0.0050	0.0050
1,1-Dichloroethylene	<0.0050	<0.0050	<0.0050	<0.0050	0.0050
2,2-Dichloropropane	<0.0050	<0.0050	<0.0050	<0.0050	0.0050
1,3-Dichloropropane	<0.0050	<0.0050	<0.0050	<0.0050	0.0050
1,2-Dichloropropane	<0.0050	<0.0050	<0.0050	<0.0050	0.0050
trans-1,3-Dichloropropylene	<0.0050	<0.0050	<0.0050	<0.0050	0.0050
1,1-Dichloropropylene	<0.0050	<0.0050	<0.0050	<0.0050	0.0050
cis-1,3-Dichloropropylene	<0.0050	<0.0050	<0.0050	<0.0050	0.0050
Diisopropyl ether (DIPE)	<0.0050	<0.0050	<0.0050	<0.0050	0.0050
Ethylbenzene	<0.0020	<0.0020	<0.0020	<0.0020	0.0020
Ethyl-tert-Butyl Ether (ETBE)	<0.0050	<0.0050	<0.0050	<0.0050	0.0050
Gasoline Range Organics (GRO)	<0.50	<0.50	<0.50	<0.50	0.50
Hexachlorobutadiene	<0.010	<0.010	<0.010	<0.010	0.010
2-Hexanone (MBK)	<0.050	<0.050	<0.050	<0.050	0.050
Isopropylbenzene	<0.0050	<0.0050	<0.0050	<0.0050	0.0050
4-Isopropyltoluene	<0.0050	<0.0050	<0.0050	<0.0050	0.0050
Methyl-tert-Butyl Ether (MTBE)	<0.0050	<0.0050	<0.0050	<0.0050	0.0050
Methylene Chloride	<0.050	<0.050	<0.050	<0.050	0.050
4-Methyl-2-pentanone (MIBK)	<0.050	<0.050	<0.050	<0.050	0.050
Naphthalene	<0.010	<0.010	<0.010	<0.010	0.010
n-Propylbenzene	<0.0050	<0.0050	<0.0050	<0.0050	0.0050

Viorel Vasile
Operations Manager



LABORATORY ANALYSIS RESULTS

Client: The Source Group, Inc. (SH)
Project No: 04-NDLA-007
Project Name: DFSP Norwalk Soil Remediation
Method: VOCs, OXY & TPHG by GC/MS EPA 5035

AA Project No: A5331554
Date Received: 11/18/15
Date Reported: 11/30/15
Units: mg/kg

Date Sampled:	11/17/15	11/17/15	11/17/15	11/17/15	
Date Prepared:	11/18/15	11/18/15	11/18/15	11/18/15	
Date Analyzed:	11/19/15	11/19/15	11/19/15	11/19/15	
AA ID No:	5K18011-33	5K18011-34	5K18011-35	5K18011-36	
Client ID No:	EX-35-S11-9	EX-35-E1-3	EX-35-E1-6	EX-35-E1-9	
Matrix:	Soil	Soil	Soil	Soil	
Dilution Factor:	1	1	1	1	MRL

8260B/5035 +OXY+TPHG (EPA 8260B/5035) (continued)

Styrene	<0.0050	<0.0050	<0.0050	<0.0050	0.0050
1,1,1,2-Tetrachloroethane	<0.0050	<0.0050	<0.0050	<0.0050	0.0050
1,1,2,2-Tetrachloroethane	<0.0050	<0.0050	<0.0050	<0.0050	0.0050
Tetrachloroethylene (PCE)	<0.0050	<0.0050	<0.0050	<0.0050	0.0050
Toluene	<0.0020	0.0042	<0.0020	<0.0020	0.0020
1,2,4-Trichlorobenzene	<0.0050	<0.0050	<0.0050	<0.0050	0.0050
1,2,3-Trichlorobenzene	<0.0050	<0.0050	<0.0050	<0.0050	0.0050
1,1,2-Trichloroethane	<0.0050	<0.0050	<0.0050	<0.0050	0.0050
1,1,1-Trichloroethane	<0.0050	<0.0050	<0.0050	<0.0050	0.0050
Trichloroethylene (TCE)	<0.0050	<0.0050	<0.0050	<0.0050	0.0050
Trichlorofluoromethane (R11)	<0.0050	<0.0050	<0.0050	<0.0050	0.0050
1,2,3-Trichloropropane	<0.0050	<0.0050	<0.0050	<0.0050	0.0050
1,1,2-Trichloro-1,2,2-trifluoroethane (R113)	<0.0050	<0.0050	<0.0050	<0.0050	0.0050
1,3,5-Trimethylbenzene	<0.0050	<0.0050	<0.0050	<0.0050	0.0050
1,2,4-Trimethylbenzene	<0.0050	<0.0050	<0.0050	<0.0050	0.0050
Vinyl chloride	<0.0050	<0.0050	<0.0050	<0.0050	0.0050
o-Xylene	<0.0020	<0.0020	<0.0020	<0.0020	0.0020
m,p-Xylenes	<0.0020	<0.0020	<0.0020	<0.0020	0.0020

Surrogates

4-Bromofluorobenzene	163% [3]	150% [3]	125%	177% [3]	%REC Limits 70-140
Dibromofluoromethane	116%	117%	112%	106%	70-140
Toluene-d8	126%	125%	127%	132%	70-140

Viorel Vasile
Operations Manager



LABORATORY ANALYSIS RESULTS

Client: The Source Group, Inc. (SH)
Project No: 04-NDLA-007
Project Name: DFSP Norwalk Soil Remediation
Method: VOCs, OXY & TPHG by GC/MS EPA 5035

AA Project No: A5331554
Date Received: 11/18/15
Date Reported: 11/30/15
Units: mg/kg

Date Sampled:	11/17/15	11/17/15	11/17/15	11/17/15	
Date Prepared:	11/18/15	11/18/15	11/18/15	11/20/15	
Date Analyzed:	11/19/15	11/19/15	11/19/15	11/20/15	
AA ID No:	5K18011-37	5K18011-38	5K18011-39	5K18011-40	
Client ID No:	EX-35-E2-3	EX-35-E2-6	EX-35-E2-9	EX-35-E3-3	
Matrix:	Soil	Soil	Soil	Soil	
Dilution Factor:	1	1	1	1	MRL

8260B/5035 +OXY+TPHG (EPA 8260B/5035)

Acetone	<0.050	<0.050	<0.050	<0.050	0.050
tert-Amyl Methyl Ether (TAME)	<0.0050	<0.0050	<0.0050	<0.0050	0.0050
Benzene	<0.010	<0.010	<0.010	<0.010	0.010
Bromobenzene	<0.0050	<0.0050	<0.0050	<0.0050	0.0050
Bromochloromethane	<0.0050	<0.0050	<0.0050	<0.0050	0.0050
Bromodichloromethane	<0.0050	<0.0050	<0.0050	<0.0050	0.0050
Bromoform	<0.0050	<0.0050	<0.0050	<0.0050	0.0050
Bromomethane	<0.0050	<0.0050	<0.0050	<0.0050	0.0050
2-Butanone (MEK)	<0.050	<0.050	<0.050	<0.050	0.050
tert-Butyl alcohol (TBA)	<0.020	<0.020	<0.020	<0.020	0.020
sec-Butylbenzene	<0.0050	<0.0050	<0.0050	<0.0050	0.0050
tert-Butylbenzene	<0.0050	<0.0050	<0.0050	<0.0050	0.0050
n-Butylbenzene	<0.0050	<0.0050	<0.0050	<0.0050	0.0050
Carbon Disulfide	<0.0050	<0.0050	<0.0050	<0.0050	0.0050
Carbon Tetrachloride	<0.0050	<0.0050	<0.0050	<0.0050	0.0050
Chlorobenzene	<0.0050	<0.0050	<0.0050	<0.0050	0.0050
Chloroethane	<0.0050	<0.0050	<0.0050	<0.0050	0.0050
Chloroform	<0.0050	<0.0050	<0.0050	<0.0050	0.0050
Chloromethane	<0.0050	<0.0050	<0.0050	<0.0050	0.0050
2-Chlorotoluene	<0.0050	<0.0050	<0.0050	<0.0050	0.0050
4-Chlorotoluene	<0.0050	<0.0050	<0.0050	<0.0050	0.0050
1,2-Dibromo-3-chloropropane	<0.010	<0.010	<0.010	<0.010	0.010
Dibromochloromethane	<0.0050	<0.0050	<0.0050	<0.0050	0.0050
1,2-Dibromoethane (EDB)	<0.0050	<0.0050	<0.0050	<0.0050	0.0050
Dibromomethane	<0.0050	<0.0050	<0.0050	<0.0050	0.0050
1,4-Dichlorobenzene	<0.0050	<0.0050	<0.0050	<0.0050	0.0050
1,3-Dichlorobenzene	<0.0050	<0.0050	<0.0050	<0.0050	0.0050

Viorel Vasile
Operations Manager



LABORATORY ANALYSIS RESULTS

Client: The Source Group, Inc. (SH)
Project No: 04-NDLA-007
Project Name: DFSP Norwalk Soil Remediation
Method: VOCs, OXY & TPHG by GC/MS EPA 5035

AA Project No: A5331554
Date Received: 11/18/15
Date Reported: 11/30/15
Units: mg/kg

Date Sampled:	11/17/15	11/17/15	11/17/15	11/17/15	
Date Prepared:	11/18/15	11/18/15	11/18/15	11/20/15	
Date Analyzed:	11/19/15	11/19/15	11/19/15	11/20/15	
AA ID No:	5K18011-37	5K18011-38	5K18011-39	5K18011-40	
Client ID No:	EX-35-E2-3	EX-35-E2-6	EX-35-E2-9	EX-35-E3-3	
Matrix:	Soil	Soil	Soil	Soil	
Dilution Factor:	1	1	1	1	MRL

8260B/5035 +OXY+TPHG (EPA 8260B/5035) (continued)

1,2-Dichlorobenzene	<0.0050	<0.0050	<0.0050	<0.0050	0.0050
Dichlorodifluoromethane (R12)	<0.0050	<0.0050	<0.0050	<0.0050	0.0050
1,1-Dichloroethane	<0.0050	<0.0050	<0.0050	<0.0050	0.0050
1,2-Dichloroethane (EDC)	<0.0050	<0.0050	<0.0050	<0.0050	0.0050
trans-1,2-Dichloroethylene	<0.0050	<0.0050	<0.0050	<0.0050	0.0050
cis-1,2-Dichloroethylene	<0.0050	<0.0050	<0.0050	<0.0050	0.0050
1,1-Dichloroethylene	<0.0050	<0.0050	<0.0050	<0.0050	0.0050
2,2-Dichloropropane	<0.0050	<0.0050	<0.0050	<0.0050	0.0050
1,3-Dichloropropane	<0.0050	<0.0050	<0.0050	<0.0050	0.0050
1,2-Dichloropropane	<0.0050	<0.0050	<0.0050	<0.0050	0.0050
trans-1,3-Dichloropropylene	<0.0050	<0.0050	<0.0050	<0.0050	0.0050
1,1-Dichloropropylene	<0.0050	<0.0050	<0.0050	<0.0050	0.0050
cis-1,3-Dichloropropylene	<0.0050	<0.0050	<0.0050	<0.0050	0.0050
Diisopropyl ether (DIPE)	<0.0050	<0.0050	<0.0050	<0.0050	0.0050
Ethylbenzene	<0.0020	<0.0020	<0.0020	<0.0020	0.0020
Ethyl-tert-Butyl Ether (ETBE)	<0.0050	<0.0050	<0.0050	<0.0050	0.0050
Gasoline Range Organics (GRO)	<0.50	<0.50	<0.50	<0.50	0.50
Hexachlorobutadiene	<0.010	<0.010	<0.010	<0.010	0.010
2-Hexanone (MBK)	<0.050	<0.050	<0.050	<0.050	0.050
Isopropylbenzene	<0.0050	<0.0050	<0.0050	<0.0050	0.0050
4-Isopropyltoluene	<0.0050	<0.0050	<0.0050	<0.0050	0.0050
Methyl-tert-Butyl Ether (MTBE)	<0.0050	<0.0050	<0.0050	<0.0050	0.0050
Methylene Chloride	<0.050	<0.050	<0.050	<0.050	0.050
4-Methyl-2-pentanone (MIBK)	<0.050	<0.050	<0.050	<0.050	0.050
Naphthalene	<0.010	<0.010	<0.010	<0.010	0.010
n-Propylbenzene	<0.0050	<0.0050	<0.0050	<0.0050	0.0050

Viorel Vasile
Operations Manager



LABORATORY ANALYSIS RESULTS

Client: The Source Group, Inc. (SH)
Project No: 04-NDLA-007
Project Name: DFSP Norwalk Soil Remediation
Method: VOCs, OXY & TPHG by GC/MS EPA 5035

AA Project No: A5331554
Date Received: 11/18/15
Date Reported: 11/30/15
Units: mg/kg

Date Sampled:	11/17/15	11/17/15	11/17/15	11/17/15	
Date Prepared:	11/18/15	11/18/15	11/18/15	11/20/15	
Date Analyzed:	11/19/15	11/19/15	11/19/15	11/20/15	
AA ID No:	5K18011-37	5K18011-38	5K18011-39	5K18011-40	
Client ID No:	EX-35-E2-3	EX-35-E2-6	EX-35-E2-9	EX-35-E3-3	
Matrix:	Soil	Soil	Soil	Soil	
Dilution Factor:	1	1	1	1	MRL

8260B/5035 +OXY+TPHG (EPA 8260B/5035) (continued)

Styrene	<0.0050	<0.0050	<0.0050	<0.0050	0.0050
1,1,1,2-Tetrachloroethane	<0.0050	<0.0050	<0.0050	<0.0050	0.0050
1,1,2,2-Tetrachloroethane	<0.0050	<0.0050	<0.0050	<0.0050	0.0050
Tetrachloroethylene (PCE)	<0.0050	<0.0050	<0.0050	<0.0050	0.0050
Toluene	0.0030	<0.0020	<0.0020	0.0020	0.0020
1,2,4-Trichlorobenzene	<0.0050	<0.0050	<0.0050	<0.0050	0.0050
1,2,3-Trichlorobenzene	<0.0050	<0.0050	<0.0050	<0.0050	0.0050
1,1,2-Trichloroethane	<0.0050	<0.0050	<0.0050	<0.0050	0.0050
1,1,1-Trichloroethane	<0.0050	<0.0050	<0.0050	<0.0050	0.0050
Trichloroethylene (TCE)	<0.0050	<0.0050	<0.0050	<0.0050	0.0050
Trichlorofluoromethane (R11)	<0.0050	<0.0050	<0.0050	<0.0050	0.0050
1,2,3-Trichloropropane	<0.0050	<0.0050	<0.0050	<0.0050	0.0050
1,1,2-Trichloro-1,2,2-trifluoroethane (R113)	<0.0050	<0.0050	<0.0050	<0.0050	0.0050
1,3,5-Trimethylbenzene	<0.0050	<0.0050	<0.0050	<0.0050	0.0050
1,2,4-Trimethylbenzene	<0.0050	<0.0050	<0.0050	<0.0050	0.0050
Vinyl chloride	<0.0050	<0.0050	<0.0050	<0.0050	0.0050
o-Xylene	<0.0020	<0.0020	<0.0020	<0.0020	0.0020
m,p-Xylenes	<0.0020	<0.0020	<0.0020	0.0035	0.0020

Surrogates

					%REC Limits
4-Bromofluorobenzene	165% [3]	151% [3]	179% [3]	104%	70-140
Dibromofluoromethane	115%	117%	114%	106%	70-140
Toluene-d8	133%	122%	137%	108%	70-140

Viorel Vasile
 Operations Manager



LABORATORY ANALYSIS RESULTS

Client: The Source Group, Inc. (SH)
Project No: 04-NDLA-007
Project Name: DFSP Norwalk Soil Remediation
Method: VOCs, OXY & TPHG by GC/MS EPA 5035

AA Project No: A5331554
Date Received: 11/18/15
Date Reported: 11/30/15
Units: mg/kg

Date Sampled:	11/17/15	11/17/15	11/17/15	11/17/15	
Date Prepared:	11/23/15	11/23/15	11/23/15	11/23/15	
Date Analyzed:	11/23/15	11/23/15	11/23/15	11/23/15	
AA ID No:	5K18011-41	5K18011-42	5K18011-43	5K18011-44	
Client ID No:	EX-35-E3-6	EX-35-E3-9	EX-35-E4-3	EX-35-E4-6	
Matrix:	Soil	Soil	Soil	Soil	
Dilution Factor:	1	1	1	1	MRL

8260B/5035 +OXY+TPHG (EPA 8260B/5035)

Acetone	<0.050	<0.050	<0.050	<0.050	0.050
tert-Amyl Methyl Ether (TAME)	<0.0050	<0.0050	<0.0050	<0.0050	0.0050
Benzene	<0.010	<0.010	<0.010	<0.010	0.010
Bromobenzene	<0.0050	<0.0050	<0.0050	<0.0050	0.0050
Bromochloromethane	<0.0050	<0.0050	<0.0050	<0.0050	0.0050
Bromodichloromethane	<0.0050	<0.0050	<0.0050	<0.0050	0.0050
Bromoform	<0.0050	<0.0050	<0.0050	<0.0050	0.0050
Bromomethane	<0.0050	<0.0050	<0.0050	<0.0050	0.0050
2-Butanone (MEK)	<0.050	<0.050	<0.050	<0.050	0.050
tert-Butyl alcohol (TBA)	<0.020	<0.020	<0.020	<0.020	0.020
sec-Butylbenzene	<0.0050	<0.0050	<0.0050	<0.0050	0.0050
tert-Butylbenzene	<0.0050	<0.0050	<0.0050	<0.0050	0.0050
n-Butylbenzene	<0.0050	<0.0050	<0.0050	<0.0050	0.0050
Carbon Disulfide	<0.0050	<0.0050	<0.0050	<0.0050	0.0050
Carbon Tetrachloride	<0.0050	<0.0050	<0.0050	<0.0050	0.0050
Chlorobenzene	<0.0050	<0.0050	<0.0050	<0.0050	0.0050
Chloroethane	<0.0050	<0.0050	<0.0050	<0.0050	0.0050
Chloroform	<0.0050	<0.0050	<0.0050	<0.0050	0.0050
Chloromethane	<0.0050	<0.0050	<0.0050	<0.0050	0.0050
2-Chlorotoluene	<0.0050	<0.0050	<0.0050	<0.0050	0.0050
4-Chlorotoluene	<0.0050	<0.0050	<0.0050	<0.0050	0.0050
1,2-Dibromo-3-chloropropane	<0.010	<0.010	<0.010	<0.010	0.010
Dibromochloromethane	<0.0050	<0.0050	<0.0050	<0.0050	0.0050
1,2-Dibromoethane (EDB)	<0.0050	<0.0050	<0.0050	<0.0050	0.0050
Dibromomethane	<0.0050	<0.0050	<0.0050	<0.0050	0.0050
1,4-Dichlorobenzene	<0.0050	<0.0050	<0.0050	<0.0050	0.0050
1,3-Dichlorobenzene	<0.0050	<0.0050	<0.0050	<0.0050	0.0050

Viorel Vasile
Operations Manager



LABORATORY ANALYSIS RESULTS

Client: The Source Group, Inc. (SH)
Project No: 04-NDLA-007
Project Name: DFSP Norwalk Soil Remediation
Method: VOCs, OXY & TPHG by GC/MS EPA 5035

AA Project No: A5331554
Date Received: 11/18/15
Date Reported: 11/30/15
Units: mg/kg

Date Sampled:	11/17/15	11/17/15	11/17/15	11/17/15	
Date Prepared:	11/23/15	11/23/15	11/23/15	11/23/15	
Date Analyzed:	11/23/15	11/23/15	11/23/15	11/23/15	
AA ID No:	5K18011-41	5K18011-42	5K18011-43	5K18011-44	
Client ID No:	EX-35-E3-6	EX-35-E3-9	EX-35-E4-3	EX-35-E4-6	
Matrix:	Soil	Soil	Soil	Soil	
Dilution Factor:	1	1	1	1	MRL

8260B/5035 +OXY+TPHG (EPA 8260B/5035) (continued)

1,2-Dichlorobenzene	<0.0050	<0.0050	<0.0050	<0.0050	0.0050
Dichlorodifluoromethane (R12)	<0.0050	<0.0050	<0.0050	<0.0050	0.0050
1,1-Dichloroethane	<0.0050	<0.0050	<0.0050	<0.0050	0.0050
1,2-Dichloroethane (EDC)	<0.0050	<0.0050	<0.0050	<0.0050	0.0050
trans-1,2-Dichloroethylene	<0.0050	<0.0050	<0.0050	<0.0050	0.0050
cis-1,2-Dichloroethylene	<0.0050	<0.0050	<0.0050	<0.0050	0.0050
1,1-Dichloroethylene	<0.0050	<0.0050	<0.0050	<0.0050	0.0050
2,2-Dichloropropane	<0.0050	<0.0050	<0.0050	<0.0050	0.0050
1,3-Dichloropropane	<0.0050	<0.0050	<0.0050	<0.0050	0.0050
1,2-Dichloropropane	<0.0050	<0.0050	<0.0050	<0.0050	0.0050
trans-1,3-Dichloropropylene	<0.0050	<0.0050	<0.0050	<0.0050	0.0050
1,1-Dichloropropylene	<0.0050	<0.0050	<0.0050	<0.0050	0.0050
cis-1,3-Dichloropropylene	<0.0050	<0.0050	<0.0050	<0.0050	0.0050
Diisopropyl ether (DIPE)	<0.0050	<0.0050	<0.0050	<0.0050	0.0050
Ethylbenzene	<0.0020	<0.0020	0.0022	<0.0020	0.0020
Ethyl-tert-Butyl Ether (ETBE)	<0.0050	<0.0050	<0.0050	<0.0050	0.0050
Gasoline Range Organics (GRO)	<0.50	<0.50	<0.50	0.66	0.50
Hexachlorobutadiene	<0.010	<0.010	<0.010	<0.010	0.010
2-Hexanone (MBK)	<0.050	<0.050	<0.050	<0.050	0.050
Isopropylbenzene	<0.0050	<0.0050	<0.0050	<0.0050	0.0050
4-Isopropyltoluene	<0.0050	<0.0050	<0.0050	<0.0050	0.0050
Methyl-tert-Butyl Ether (MTBE)	<0.0050	<0.0050	<0.0050	<0.0050	0.0050
Methylene Chloride	<0.050	<0.050	<0.050	<0.050	0.050
4-Methyl-2-pentanone (MIBK)	<0.050	<0.050	<0.050	<0.050	0.050
Naphthalene	<0.010	<0.010	<0.010	<0.010	0.010
n-Propylbenzene	<0.0050	<0.0050	<0.0050	<0.0050	0.0050

Viorel Vasile
 Operations Manager



LABORATORY ANALYSIS RESULTS

Client: The Source Group, Inc. (SH)
Project No: 04-NDLA-007
Project Name: DFSP Norwalk Soil Remediation
Method: VOCs, OXY & TPHG by GC/MS EPA 5035

AA Project No: A5331554
Date Received: 11/18/15
Date Reported: 11/30/15
Units: mg/kg

Date Sampled:	11/17/15	11/17/15	11/17/15	11/17/15	
Date Prepared:	11/23/15	11/23/15	11/23/15	11/23/15	
Date Analyzed:	11/23/15	11/23/15	11/23/15	11/23/15	
AA ID No:	5K18011-41	5K18011-42	5K18011-43	5K18011-44	
Client ID No:	EX-35-E3-6	EX-35-E3-9	EX-35-E4-3	EX-35-E4-6	
Matrix:	Soil	Soil	Soil	Soil	
Dilution Factor:	1	1	1	1	MRL

8260B/5035 +OXY+TPHG (EPA 8260B/5035) (continued)

Styrene	<0.0050	<0.0050	<0.0050	<0.0050	0.0050
1,1,1,2-Tetrachloroethane	<0.0050	<0.0050	<0.0050	<0.0050	0.0050
1,1,2,2-Tetrachloroethane	<0.0050	<0.0050	<0.0050	<0.0050	0.0050
Tetrachloroethylene (PCE)	<0.0050	<0.0050	<0.0050	<0.0050	0.0050
Toluene	0.0025	<0.0020	0.0073	0.0026	0.0020
1,2,4-Trichlorobenzene	<0.0050	<0.0050	<0.0050	<0.0050	0.0050
1,2,3-Trichlorobenzene	<0.0050	<0.0050	<0.0050	<0.0050	0.0050
1,1,2-Trichloroethane	<0.0050	<0.0050	<0.0050	<0.0050	0.0050
1,1,1-Trichloroethane	<0.0050	<0.0050	<0.0050	<0.0050	0.0050
Trichloroethylene (TCE)	<0.0050	<0.0050	<0.0050	<0.0050	0.0050
Trichlorofluoromethane (R11)	<0.0050	<0.0050	<0.0050	<0.0050	0.0050
1,2,3-Trichloropropane	<0.0050	<0.0050	<0.0050	<0.0050	0.0050
1,1,2-Trichloro-1,2,2-trifluoroethane (R113)	<0.0050	<0.0050	<0.0050	<0.0050	0.0050
1,3,5-Trimethylbenzene	<0.0050	<0.0050	<0.0050	<0.0050	0.0050
1,2,4-Trimethylbenzene	<0.0050	<0.0050	<0.0050	0.0056	0.0050
Vinyl chloride	<0.0050	<0.0050	<0.0050	<0.0050	0.0050
o-Xylene	0.0071	0.0060	0.0043	0.0082	0.0020
m,p-Xylenes	0.019	0.017	0.011	0.022	0.0020

Surrogates

					<u>%REC Limits</u>
4-Bromofluorobenzene	98%	103%	107%	109%	70-140
Dibromofluoromethane	110%	105%	109%	104%	70-140
Toluene-d8	108%	111%	109%	114%	70-140

Viorel Vasile
 Operations Manager



LABORATORY ANALYSIS RESULTS

Client: The Source Group, Inc. (SH)
Project No: 04-NDLA-007
Project Name: DFSP Norwalk Soil Remediation
Method: VOCs, OXY & TPHG by GC/MS EPA 5035

AA Project No: A5331554
Date Received: 11/18/15
Date Reported: 11/30/15
Units: mg/kg

Table with 5 columns: Date Sampled, Date Prepared, Date Analyzed, AA ID No, Client ID No, Matrix, Dilution Factor, and MRL. Rows include sample dates (11/17/15, 11/20/15, 11/23/15), IDs (5K18011-45 to 48), client IDs (EX-35-E4-9 to 9), and matrices (Soil).

8260B/5035 +OXY+TPHG (EPA 8260B/5035)

Table listing chemical compounds and their concentrations across four samples. Compounds include Acetone, Benzene, Chloroform, etc. Concentrations are shown in mg/kg, with some values like 0.54 and 1.1 exceeding the 0.050 MRL.

Viorel Vasile
Operations Manager



LABORATORY ANALYSIS RESULTS

Client: The Source Group, Inc. (SH)
Project No: 04-NDLA-007
Project Name: DFSP Norwalk Soil Remediation
Method: VOCs, OXY & TPHG by GC/MS EPA 5035

AA Project No: A5331554
Date Received: 11/18/15
Date Reported: 11/30/15
Units: mg/kg

Date Sampled:	11/17/15	11/17/15	11/17/15	11/17/15	
Date Prepared:	11/23/15	11/20/15	11/20/15	11/23/15	
Date Analyzed:	11/23/15	11/20/15	11/20/15	11/23/15	
AA ID No:	5K18011-45	5K18011-46	5K18011-47	5K18011-48	
Client ID No:	EX-35-E4-9	EX-35-E5-3	EX-35-E5-6	EX-35-E5-9	
Matrix:	Soil	Soil	Soil	Soil	
Dilution Factor:	1	100	100	1	MRL

8260B/5035 +OXY+TPHG (EPA 8260B/5035) (continued)

1,2-Dichlorobenzene	<0.0050	<0.50	<0.50	<0.0050	0.0050
Dichlorodifluoromethane (R12)	<0.0050	<0.50	<0.50	<0.0050	0.0050
1,1-Dichloroethane	<0.0050	<0.50	<0.50	<0.0050	0.0050
1,2-Dichloroethane (EDC)	<0.0050	<0.50	<0.50	<0.0050	0.0050
trans-1,2-Dichloroethylene	<0.0050	<0.50	<0.50	<0.0050	0.0050
cis-1,2-Dichloroethylene	<0.0050	<0.50	<0.50	<0.0050	0.0050
1,1-Dichloroethylene	<0.0050	<0.50	<0.50	<0.0050	0.0050
2,2-Dichloropropane	<0.0050	<0.50	<0.50	<0.0050	0.0050
1,3-Dichloropropane	<0.0050	<0.50	<0.50	<0.0050	0.0050
1,2-Dichloropropane	<0.0050	<0.50	<0.50	<0.0050	0.0050
trans-1,3-Dichloropropylene	<0.0050	<0.50	<0.50	<0.0050	0.0050
1,1-Dichloropropylene	<0.0050	<0.50	<0.50	<0.0050	0.0050
cis-1,3-Dichloropropylene	<0.0050	<0.50	<0.50	<0.0050	0.0050
Diisopropyl ether (DIPE)	<0.0050	<0.50	<0.50	<0.0050	0.0050
Ethylbenzene	0.0020	<0.20	<0.20	<0.0020	0.0020
Ethyl-tert-Butyl Ether (ETBE)	<0.0050	<0.50	<0.50	<0.0050	0.0050
Gasoline Range Organics (GRO)	<0.50	320	86	0.61	0.50
Hexachlorobutadiene	<0.010	<1.0	<1.0	<0.010	0.010
2-Hexanone (MBK)	<0.050	<5.0	<5.0	<0.050	0.050
Isopropylbenzene	<0.0050	<0.50	<0.50	<0.0050	0.0050
4-Isopropyltoluene	<0.0050	0.80	<0.50	<0.0050	0.0050
Methyl-tert-Butyl Ether (MTBE)	<0.0050	<0.50	<0.50	<0.0050	0.0050
Methylene Chloride	<0.050	<5.0	<5.0	<0.050	0.050
4-Methyl-2-pentanone (MIBK)	<0.050	<5.0	<5.0	<0.050	0.050
Naphthalene	<0.010	<1.0	<1.0	<0.010	0.010
n-Propylbenzene	<0.0050	<0.50	<0.50	<0.0050	0.0050

Viorel Vasile
Operations Manager



LABORATORY ANALYSIS RESULTS

Client: The Source Group, Inc. (SH)
Project No: 04-NDLA-007
Project Name: DFSP Norwalk Soil Remediation
Method: VOCs, OXY & TPHG by GC/MS EPA 5035

AA Project No: A5331554
Date Received: 11/18/15
Date Reported: 11/30/15
Units: mg/kg

Table with 5 columns: Date Sampled, Date Prepared, Date Analyzed, AA ID No, Client ID No, Matrix, Dilution Factor, and MRL. Rows include sample dates (11/17/15, 11/23/15), IDs (5K18011-45 to 48), client IDs (EX-35-E4-9 to 9), and matrices (Soil).

8260B/5035 +OXY+TPHG (EPA 8260B/5035) (continued)

Table listing chemical compounds and their concentrations across four samples. Compounds include Styrene, Toluene, and various chlorinated benzenes. Concentrations are shown as values or upper limits (e.g., <0.0050, 0.0022, 2.7).

Surrogates

Table showing surrogate recovery percentages for 4-Bromofluorobenzene, Dibromofluoromethane, and Toluene-d8, with a %REC Limits column (70-140).

Viorel Vasile
Operations Manager



LABORATORY ANALYSIS RESULTS

Client: The Source Group, Inc. (SH)
Project No: 04-NDLA-007
Project Name: DFSP Norwalk Soil Remediation
Method: VOCs, OXY & TPHG by GC/MS EPA 5035

AA Project No: A5331554
Date Received: 11/18/15
Date Reported: 11/30/15
Units: mg/kg

Date Sampled:	11/17/15	11/17/15	11/17/15	11/17/15	
Date Prepared:	11/23/15	11/23/15	11/23/15	11/23/15	
Date Analyzed:	11/23/15	11/23/15	11/23/15	11/23/15	
AA ID No:	5K18011-49	5K18011-50	5K18011-51	5K18011-52	
Client ID No:	EX-35-E6-3	EX-35-E6-6	EX-35-E6-9	EX-35-E7-3	
Matrix:	Soil	Soil	Soil	Soil	
Dilution Factor:	1	1	1	1	MRL

8260B/5035 +OXY+TPHG (EPA 8260B/5035)

Acetone	<0.050	<0.050	<0.050	0.086	0.050
tert-Amyl Methyl Ether (TAME)	<0.0050	<0.0050	<0.0050	<0.0050	0.0050
Benzene	<0.010	<0.010	<0.010	<0.010	0.010
Bromobenzene	<0.0050	<0.0050	<0.0050	<0.0050	0.0050
Bromochloromethane	<0.0050	<0.0050	<0.0050	<0.0050	0.0050
Bromodichloromethane	<0.0050	<0.0050	<0.0050	<0.0050	0.0050
Bromoform	<0.0050	<0.0050	<0.0050	<0.0050	0.0050
Bromomethane	<0.0050	<0.0050	<0.0050	<0.0050	0.0050
2-Butanone (MEK)	<0.050	<0.050	<0.050	<0.050	0.050
tert-Butyl alcohol (TBA)	<0.020	<0.020	<0.020	<0.020	0.020
sec-Butylbenzene	<0.0050	<0.0050	<0.0050	<0.0050	0.0050
tert-Butylbenzene	<0.0050	<0.0050	<0.0050	<0.0050	0.0050
n-Butylbenzene	<0.0050	<0.0050	<0.0050	<0.0050	0.0050
Carbon Disulfide	<0.0050	<0.0050	<0.0050	<0.0050	0.0050
Carbon Tetrachloride	<0.0050	<0.0050	<0.0050	<0.0050	0.0050
Chlorobenzene	<0.0050	<0.0050	<0.0050	<0.0050	0.0050
Chloroethane	<0.0050	<0.0050	<0.0050	<0.0050	0.0050
Chloroform	<0.0050	<0.0050	<0.0050	<0.0050	0.0050
Chloromethane	<0.0050	<0.0050	<0.0050	<0.0050	0.0050
2-Chlorotoluene	<0.0050	<0.0050	<0.0050	<0.0050	0.0050
4-Chlorotoluene	<0.0050	<0.0050	<0.0050	<0.0050	0.0050
1,2-Dibromo-3-chloropropane	<0.010	<0.010	<0.010	<0.010	0.010
Dibromochloromethane	<0.0050	<0.0050	<0.0050	<0.0050	0.0050
1,2-Dibromoethane (EDB)	<0.0050	<0.0050	<0.0050	<0.0050	0.0050
Dibromomethane	<0.0050	<0.0050	<0.0050	<0.0050	0.0050
1,4-Dichlorobenzene	<0.0050	<0.0050	<0.0050	<0.0050	0.0050
1,3-Dichlorobenzene	<0.0050	<0.0050	<0.0050	<0.0050	0.0050

Viorel Vasile
Operations Manager



LABORATORY ANALYSIS RESULTS

Client: The Source Group, Inc. (SH)
Project No: 04-NDLA-007
Project Name: DFSP Norwalk Soil Remediation
Method: VOCs, OXY & TPHG by GC/MS EPA 5035

AA Project No: A5331554
Date Received: 11/18/15
Date Reported: 11/30/15
Units: mg/kg

Date Sampled:	11/17/15	11/17/15	11/17/15	11/17/15	
Date Prepared:	11/23/15	11/23/15	11/23/15	11/23/15	
Date Analyzed:	11/23/15	11/23/15	11/23/15	11/23/15	
AA ID No:	5K18011-49	5K18011-50	5K18011-51	5K18011-52	
Client ID No:	EX-35-E6-3	EX-35-E6-6	EX-35-E6-9	EX-35-E7-3	
Matrix:	Soil	Soil	Soil	Soil	
Dilution Factor:	1	1	1	1	MRL

8260B/5035 +OXY+TPHG (EPA 8260B/5035) (continued)

1,2-Dichlorobenzene	<0.0050	<0.0050	<0.0050	<0.0050	0.0050
Dichlorodifluoromethane (R12)	<0.0050	<0.0050	<0.0050	<0.0050	0.0050
1,1-Dichloroethane	<0.0050	<0.0050	<0.0050	<0.0050	0.0050
1,2-Dichloroethane (EDC)	<0.0050	<0.0050	<0.0050	<0.0050	0.0050
trans-1,2-Dichloroethylene	<0.0050	<0.0050	<0.0050	<0.0050	0.0050
cis-1,2-Dichloroethylene	<0.0050	<0.0050	<0.0050	<0.0050	0.0050
1,1-Dichloroethylene	<0.0050	<0.0050	<0.0050	<0.0050	0.0050
2,2-Dichloropropane	<0.0050	<0.0050	<0.0050	<0.0050	0.0050
1,3-Dichloropropane	<0.0050	<0.0050	<0.0050	<0.0050	0.0050
1,2-Dichloropropane	<0.0050	<0.0050	<0.0050	<0.0050	0.0050
trans-1,3-Dichloropropylene	<0.0050	<0.0050	<0.0050	<0.0050	0.0050
1,1-Dichloropropylene	<0.0050	<0.0050	<0.0050	<0.0050	0.0050
cis-1,3-Dichloropropylene	<0.0050	<0.0050	<0.0050	<0.0050	0.0050
Diisopropyl ether (DIPE)	<0.0050	<0.0050	<0.0050	<0.0050	0.0050
Ethylbenzene	<0.0020	<0.0020	<0.0020	<0.0020	0.0020
Ethyl-tert-Butyl Ether (ETBE)	<0.0050	<0.0050	<0.0050	<0.0050	0.0050
Gasoline Range Organics (GRO)	<0.50	<0.50	0.61	<0.50	0.50
Hexachlorobutadiene	<0.010	<0.010	<0.010	<0.010	0.010
2-Hexanone (MBK)	<0.050	<0.050	<0.050	<0.050	0.050
Isopropylbenzene	<0.0050	<0.0050	<0.0050	<0.0050	0.0050
4-Isopropyltoluene	<0.0050	<0.0050	<0.0050	<0.0050	0.0050
Methyl-tert-Butyl Ether (MTBE)	<0.0050	<0.0050	<0.0050	<0.0050	0.0050
Methylene Chloride	<0.050	<0.050	<0.050	<0.050	0.050
4-Methyl-2-pentanone (MIBK)	<0.050	<0.050	<0.050	<0.050	0.050
Naphthalene	<0.010	<0.010	<0.010	<0.010	0.010
n-Propylbenzene	<0.0050	<0.0050	<0.0050	<0.0050	0.0050

Viorel Vasile
Operations Manager



LABORATORY ANALYSIS RESULTS

Client: The Source Group, Inc. (SH)
Project No: 04-NDLA-007
Project Name: DFSP Norwalk Soil Remediation
Method: VOCs, OXY & TPHG by GC/MS EPA 5035

AA Project No: A5331554
Date Received: 11/18/15
Date Reported: 11/30/15
Units: mg/kg

Table with 5 columns: Date Sampled, Date Prepared, Date Analyzed, AA ID No, Client ID No, Matrix, Dilution Factor, and MRL. Rows include sample dates (11/17/15, 11/23/15), IDs (5K18011-49 to 52), client IDs (EX-35-E6-3 to 9), and matrix (Soil).

8260B/5035 +OXY+TPHG (EPA 8260B/5035) (continued)

Table listing chemical compounds and their concentrations across four samples. Compounds include Styrene, Tetrachloroethane, Toluene, Trichlorobenzene, Trichloroethylene (TCE), Trichlorofluoromethane (R11), Trichloropropane, Trifluoroethane (R113), Trimethylbenzene, Vinyl chloride, and Xylenes.

Surrogates

Table showing surrogate recovery percentages for 4-Bromofluorobenzene, Dibromofluoromethane, and Toluene-d8, compared to %REC Limits (70-140).

Viorel Vasile
Operations Manager



LABORATORY ANALYSIS RESULTS

Client: The Source Group, Inc. (SH)
Project No: 04-NDLA-007
Project Name: DFSP Norwalk Soil Remediation
Method: VOCs, OXY & TPHG by GC/MS EPA 5035

AA Project No: A5331554
Date Received: 11/18/15
Date Reported: 11/30/15
Units: mg/kg

Date Sampled:	11/17/15	11/17/15	11/17/15	11/17/15	
Date Prepared:	11/23/15	11/23/15	11/20/15	11/20/15	
Date Analyzed:	11/23/15	11/23/15	11/20/15	11/20/15	
AA ID No:	5K18011-53	5K18011-54	5K18011-55	5K18011-56	
Client ID No:	EX-35-E7-6	EX-35-E7-9	EX-35-E8-3	EX-35-E8-6	
Matrix:	Soil	Soil	Soil	Soil	
Dilution Factor:	1	1	1	1	MRL

8260B/5035 +OXY+TPHG (EPA 8260B/5035)

Acetone	<0.050	<0.050	<0.050	<0.050	0.050
tert-Amyl Methyl Ether (TAME)	<0.0050	<0.0050	<0.0050	<0.0050	0.0050
Benzene	<0.010	<0.010	<0.010	<0.010	0.010
Bromobenzene	<0.0050	<0.0050	<0.0050	<0.0050	0.0050
Bromochloromethane	<0.0050	<0.0050	<0.0050	<0.0050	0.0050
Bromodichloromethane	<0.0050	<0.0050	<0.0050	<0.0050	0.0050
Bromoform	<0.0050	<0.0050	<0.0050	<0.0050	0.0050
Bromomethane	<0.0050	<0.0050	<0.0050	<0.0050	0.0050
2-Butanone (MEK)	<0.050	<0.050	<0.050	<0.050	0.050
tert-Butyl alcohol (TBA)	<0.020	<0.020	<0.020	<0.020	0.020
sec-Butylbenzene	<0.0050	<0.0050	<0.0050	<0.0050	0.0050
tert-Butylbenzene	<0.0050	<0.0050	<0.0050	<0.0050	0.0050
n-Butylbenzene	<0.0050	<0.0050	<0.0050	<0.0050	0.0050
Carbon Disulfide	<0.0050	<0.0050	<0.0050	<0.0050	0.0050
Carbon Tetrachloride	<0.0050	<0.0050	<0.0050	<0.0050	0.0050
Chlorobenzene	<0.0050	<0.0050	<0.0050	<0.0050	0.0050
Chloroethane	<0.0050	<0.0050	<0.0050	<0.0050	0.0050
Chloroform	<0.0050	<0.0050	<0.0050	<0.0050	0.0050
Chloromethane	<0.0050	<0.0050	<0.0050	<0.0050	0.0050
2-Chlorotoluene	<0.0050	<0.0050	<0.0050	<0.0050	0.0050
4-Chlorotoluene	<0.0050	<0.0050	<0.0050	<0.0050	0.0050
1,2-Dibromo-3-chloropropane	<0.010	<0.010	<0.010	<0.010	0.010
Dibromochloromethane	<0.0050	<0.0050	<0.0050	<0.0050	0.0050
1,2-Dibromoethane (EDB)	<0.0050	<0.0050	<0.0050	<0.0050	0.0050
Dibromomethane	<0.0050	<0.0050	<0.0050	<0.0050	0.0050
1,4-Dichlorobenzene	<0.0050	<0.0050	<0.0050	<0.0050	0.0050
1,3-Dichlorobenzene	<0.0050	<0.0050	<0.0050	<0.0050	0.0050

Viorel Vasile
Operations Manager



LABORATORY ANALYSIS RESULTS

Client: The Source Group, Inc. (SH)
Project No: 04-NDLA-007
Project Name: DFSP Norwalk Soil Remediation
Method: VOCs, OXY & TPHG by GC/MS EPA 5035

AA Project No: A5331554
Date Received: 11/18/15
Date Reported: 11/30/15
Units: mg/kg

Date Sampled:	11/17/15	11/17/15	11/17/15	11/17/15	
Date Prepared:	11/23/15	11/23/15	11/20/15	11/20/15	
Date Analyzed:	11/23/15	11/23/15	11/20/15	11/20/15	
AA ID No:	5K18011-53	5K18011-54	5K18011-55	5K18011-56	
Client ID No:	EX-35-E7-6	EX-35-E7-9	EX-35-E8-3	EX-35-E8-6	
Matrix:	Soil	Soil	Soil	Soil	
Dilution Factor:	1	1	1	1	MRL

8260B/5035 +OXY+TPHG (EPA 8260B/5035) (continued)

1,2-Dichlorobenzene	<0.0050	<0.0050	<0.0050	<0.0050	0.0050
Dichlorodifluoromethane (R12)	<0.0050	<0.0050	<0.0050	<0.0050	0.0050
1,1-Dichloroethane	<0.0050	<0.0050	<0.0050	<0.0050	0.0050
1,2-Dichloroethane (EDC)	<0.0050	<0.0050	<0.0050	<0.0050	0.0050
trans-1,2-Dichloroethylene	<0.0050	<0.0050	<0.0050	<0.0050	0.0050
cis-1,2-Dichloroethylene	<0.0050	<0.0050	<0.0050	<0.0050	0.0050
1,1-Dichloroethylene	<0.0050	<0.0050	<0.0050	<0.0050	0.0050
2,2-Dichloropropane	<0.0050	<0.0050	<0.0050	<0.0050	0.0050
1,3-Dichloropropane	<0.0050	<0.0050	<0.0050	<0.0050	0.0050
1,2-Dichloropropane	<0.0050	<0.0050	<0.0050	<0.0050	0.0050
trans-1,3-Dichloropropylene	<0.0050	<0.0050	<0.0050	<0.0050	0.0050
1,1-Dichloropropylene	<0.0050	<0.0050	<0.0050	<0.0050	0.0050
cis-1,3-Dichloropropylene	<0.0050	<0.0050	<0.0050	<0.0050	0.0050
Diisopropyl ether (DIPE)	<0.0050	<0.0050	<0.0050	<0.0050	0.0050
Ethylbenzene	<0.0020	<0.0020	<0.0020	0.0021	0.0020
Ethyl-tert-Butyl Ether (ETBE)	<0.0050	<0.0050	<0.0050	<0.0050	0.0050
Gasoline Range Organics (GRO)	<0.50	<0.50	<0.50	<0.50	0.50
Hexachlorobutadiene	<0.010	<0.010	<0.010	<0.010	0.010
2-Hexanone (MBK)	<0.050	<0.050	<0.050	<0.050	0.050
Isopropylbenzene	<0.0050	<0.0050	<0.0050	<0.0050	0.0050
4-Isopropyltoluene	<0.0050	<0.0050	<0.0050	<0.0050	0.0050
Methyl-tert-Butyl Ether (MTBE)	<0.0050	<0.0050	<0.0050	<0.0050	0.0050
Methylene Chloride	<0.050	<0.050	<0.050	<0.050	0.050
4-Methyl-2-pentanone (MIBK)	<0.050	<0.050	<0.050	<0.050	0.050
Naphthalene	<0.010	<0.010	<0.010	<0.010	0.010
n-Propylbenzene	<0.0050	<0.0050	<0.0050	<0.0050	0.0050

Viorel Vasile
Operations Manager



LABORATORY ANALYSIS RESULTS

Client: The Source Group, Inc. (SH)
 Project No: 04-NDLA-007
 Project Name: DFSP Norwalk Soil Remediation
 Method: VOCs, OXY & TPHG by GC/MS EPA 5035

AA Project No: A5331554
 Date Received: 11/18/15
 Date Reported: 11/30/15
 Units: mg/kg

Date Sampled:	11/17/15	11/17/15	11/17/15	11/17/15	
Date Prepared:	11/23/15	11/23/15	11/20/15	11/20/15	
Date Analyzed:	11/23/15	11/23/15	11/20/15	11/20/15	
AA ID No:	5K18011-53	5K18011-54	5K18011-55	5K18011-56	
Client ID No:	EX-35-E7-6	EX-35-E7-9	EX-35-E8-3	EX-35-E8-6	
Matrix:	Soil	Soil	Soil	Soil	
Dilution Factor:	1	1	1	1	MRL

8260B/5035 +OXY+TPHG (EPA 8260B/5035) (continued)

Styrene	<0.0050	<0.0050	<0.0050	<0.0050	0.0050
1,1,1,2-Tetrachloroethane	<0.0050	<0.0050	<0.0050	<0.0050	0.0050
1,1,2,2-Tetrachloroethane	<0.0050	<0.0050	<0.0050	<0.0050	0.0050
Tetrachloroethylene (PCE)	<0.0050	<0.0050	<0.0050	<0.0050	0.0050
Toluene	<0.0020	<0.0020	<0.0020	<0.0020	0.0020
1,2,4-Trichlorobenzene	<0.0050	<0.0050	<0.0050	<0.0050	0.0050
1,2,3-Trichlorobenzene	<0.0050	<0.0050	<0.0050	<0.0050	0.0050
1,1,2-Trichloroethane	<0.0050	<0.0050	<0.0050	<0.0050	0.0050
1,1,1-Trichloroethane	<0.0050	<0.0050	<0.0050	<0.0050	0.0050
Trichloroethylene (TCE)	<0.0050	<0.0050	<0.0050	<0.0050	0.0050
Trichlorofluoromethane (R11)	<0.0050	<0.0050	<0.0050	<0.0050	0.0050
1,2,3-Trichloropropane	<0.0050	<0.0050	<0.0050	<0.0050	0.0050
1,1,2-Trichloro-1,2,2-trifluoroethane (R113)	<0.0050	<0.0050	<0.0050	<0.0050	0.0050
1,3,5-Trimethylbenzene	<0.0050	<0.0050	<0.0050	<0.0050	0.0050
1,2,4-Trimethylbenzene	<0.0050	0.0050	<0.0050	<0.0050	0.0050
Vinyl chloride	<0.0050	<0.0050	<0.0050	<0.0050	0.0050
o-Xylene	0.0072	0.0075	<0.0020	<0.0020	0.0020
m,p-Xylenes	0.020	0.021	0.0030	<0.0020	0.0020

Surrogates

					<u>%REC Limits</u>
4-Bromofluorobenzene	109%	119%	119%	119%	70-140
Dibromofluoromethane	109%	109%	104%	103%	70-140
Toluene-d8	118%	119%	109%	106%	70-140

Viorel Vasile
 Operations Manager



LABORATORY ANALYSIS RESULTS

Client: The Source Group, Inc. (SH)
Project No: 04-NDLA-007
Project Name: DFSP Norwalk Soil Remediation
Method: VOCs, OXY & TPHG by GC/MS EPA 5035

AA Project No: A5331554
Date Received: 11/18/15
Date Reported: 11/30/15
Units: mg/kg

Date Sampled:	11/17/15	11/17/15	11/17/15	11/17/15	
Date Prepared:	11/20/15	11/20/15	11/20/15	11/20/15	
Date Analyzed:	11/20/15	11/20/15	11/20/15	11/20/15	
AA ID No:	5K18011-57	5K18011-58	5K18011-59	5K18011-60	
Client ID No:	EX-35-E8-9	EX-35-E9-3	EX-35-E9-6	EX-35-E9-9	
Matrix:	Soil	Soil	Soil	Soil	
Dilution Factor:	1	1	1	1	MRL

8260B/5035 +OXY+TPHG (EPA 8260B/5035)

Acetone	<0.050	<0.050	<0.050	<0.050	0.050
tert-Amyl Methyl Ether (TAME)	<0.0050	<0.0050	<0.0050	<0.0050	0.0050
Benzene	<0.010	<0.010	<0.010	<0.010	0.010
Bromobenzene	<0.0050	<0.0050	<0.0050	<0.0050	0.0050
Bromochloromethane	<0.0050	<0.0050	<0.0050	<0.0050	0.0050
Bromodichloromethane	<0.0050	<0.0050	<0.0050	<0.0050	0.0050
Bromoform	<0.0050	<0.0050	<0.0050	<0.0050	0.0050
Bromomethane	<0.0050	<0.0050	<0.0050	<0.0050	0.0050
2-Butanone (MEK)	<0.050	<0.050	<0.050	<0.050	0.050
tert-Butyl alcohol (TBA)	<0.020	<0.020	<0.020	<0.020	0.020
sec-Butylbenzene	<0.0050	<0.0050	<0.0050	<0.0050	0.0050
tert-Butylbenzene	<0.0050	<0.0050	<0.0050	<0.0050	0.0050
n-Butylbenzene	<0.0050	<0.0050	<0.0050	<0.0050	0.0050
Carbon Disulfide	<0.0050	<0.0050	<0.0050	<0.0050	0.0050
Carbon Tetrachloride	<0.0050	<0.0050	<0.0050	<0.0050	0.0050
Chlorobenzene	<0.0050	<0.0050	<0.0050	<0.0050	0.0050
Chloroethane	<0.0050	<0.0050	<0.0050	<0.0050	0.0050
Chloroform	<0.0050	<0.0050	<0.0050	<0.0050	0.0050
Chloromethane	<0.0050	<0.0050	<0.0050	<0.0050	0.0050
2-Chlorotoluene	<0.0050	<0.0050	<0.0050	<0.0050	0.0050
4-Chlorotoluene	<0.0050	<0.0050	<0.0050	<0.0050	0.0050
1,2-Dibromo-3-chloropropane	<0.010	<0.010	<0.010	<0.010	0.010
Dibromochloromethane	<0.0050	<0.0050	<0.0050	<0.0050	0.0050
1,2-Dibromoethane (EDB)	<0.0050	<0.0050	<0.0050	<0.0050	0.0050
Dibromomethane	<0.0050	<0.0050	<0.0050	<0.0050	0.0050
1,4-Dichlorobenzene	<0.0050	<0.0050	<0.0050	<0.0050	0.0050
1,3-Dichlorobenzene	<0.0050	<0.0050	<0.0050	<0.0050	0.0050

Viorel Vasile
Operations Manager



LABORATORY ANALYSIS RESULTS

Client: The Source Group, Inc. (SH)
Project No: 04-NDLA-007
Project Name: DFSP Norwalk Soil Remediation
Method: VOCs, OXY & TPHG by GC/MS EPA 5035

AA Project No: A5331554
Date Received: 11/18/15
Date Reported: 11/30/15
Units: mg/kg

Date Sampled:	11/17/15	11/17/15	11/17/15	11/17/15	
Date Prepared:	11/20/15	11/20/15	11/20/15	11/20/15	
Date Analyzed:	11/20/15	11/20/15	11/20/15	11/20/15	
AA ID No:	5K18011-57	5K18011-58	5K18011-59	5K18011-60	
Client ID No:	EX-35-E8-9	EX-35-E9-3	EX-35-E9-6	EX-35-E9-9	
Matrix:	Soil	Soil	Soil	Soil	
Dilution Factor:	1	1	1	1	MRL

8260B/5035 +OXY+TPHG (EPA 8260B/5035) (continued)

1,2-Dichlorobenzene	<0.0050	<0.0050	<0.0050	<0.0050	0.0050
Dichlorodifluoromethane (R12)	<0.0050	<0.0050	<0.0050	<0.0050	0.0050
1,1-Dichloroethane	<0.0050	<0.0050	<0.0050	<0.0050	0.0050
1,2-Dichloroethane (EDC)	<0.0050	<0.0050	<0.0050	<0.0050	0.0050
trans-1,2-Dichloroethylene	<0.0050	<0.0050	<0.0050	<0.0050	0.0050
cis-1,2-Dichloroethylene	<0.0050	<0.0050	<0.0050	<0.0050	0.0050
1,1-Dichloroethylene	<0.0050	<0.0050	<0.0050	<0.0050	0.0050
2,2-Dichloropropane	<0.0050	<0.0050	<0.0050	<0.0050	0.0050
1,3-Dichloropropane	<0.0050	<0.0050	<0.0050	<0.0050	0.0050
1,2-Dichloropropane	<0.0050	<0.0050	<0.0050	<0.0050	0.0050
trans-1,3-Dichloropropylene	<0.0050	<0.0050	<0.0050	<0.0050	0.0050
1,1-Dichloropropylene	<0.0050	<0.0050	<0.0050	<0.0050	0.0050
cis-1,3-Dichloropropylene	<0.0050	<0.0050	<0.0050	<0.0050	0.0050
Diisopropyl ether (DIPE)	<0.0050	<0.0050	<0.0050	<0.0050	0.0050
Ethylbenzene	<0.0020	<0.0020	0.0027	0.0022	0.0020
Ethyl-tert-Butyl Ether (ETBE)	<0.0050	<0.0050	<0.0050	<0.0050	0.0050
Gasoline Range Organics (GRO)	<0.50	<0.50	<0.50	<0.50	0.50
Hexachlorobutadiene	<0.010	<0.010	<0.010	<0.010	0.010
2-Hexanone (MBK)	<0.050	<0.050	<0.050	<0.050	0.050
Isopropylbenzene	<0.0050	<0.0050	<0.0050	<0.0050	0.0050
4-Isopropyltoluene	<0.0050	<0.0050	<0.0050	<0.0050	0.0050
Methyl-tert-Butyl Ether (MTBE)	<0.0050	<0.0050	<0.0050	<0.0050	0.0050
Methylene Chloride	<0.050	<0.050	<0.050	<0.050	0.050
4-Methyl-2-pentanone (MIBK)	<0.050	<0.050	<0.050	<0.050	0.050
Naphthalene	<0.010	<0.010	<0.010	<0.010	0.010
n-Propylbenzene	<0.0050	<0.0050	<0.0050	<0.0050	0.0050

Viorel Vasile
Operations Manager



LABORATORY ANALYSIS RESULTS

Client: The Source Group, Inc. (SH)
Project No: 04-NDLA-007
Project Name: DFSP Norwalk Soil Remediation
Method: VOCs, OXY & TPHG by GC/MS EPA 5035

AA Project No: A5331554
Date Received: 11/18/15
Date Reported: 11/30/15
Units: mg/kg

Date Sampled:	11/17/15	11/17/15	11/17/15	11/17/15	
Date Prepared:	11/20/15	11/20/15	11/20/15	11/20/15	
Date Analyzed:	11/20/15	11/20/15	11/20/15	11/20/15	
AA ID No:	5K18011-57	5K18011-58	5K18011-59	5K18011-60	
Client ID No:	EX-35-E8-9	EX-35-E9-3	EX-35-E9-6	EX-35-E9-9	
Matrix:	Soil	Soil	Soil	Soil	
Dilution Factor:	1	1	1	1	MRL

8260B/5035 +OXY+TPHG (EPA 8260B/5035) (continued)

Styrene	<0.0050	<0.0050	<0.0050	<0.0050	0.0050
1,1,1,2-Tetrachloroethane	<0.0050	<0.0050	<0.0050	<0.0050	0.0050
1,1,2,2-Tetrachloroethane	<0.0050	<0.0050	<0.0050	<0.0050	0.0050
Tetrachloroethylene (PCE)	<0.0050	<0.0050	<0.0050	<0.0050	0.0050
Toluene	<0.0020	<0.0020	<0.0020	<0.0020	0.0020
1,2,4-Trichlorobenzene	<0.0050	<0.0050	<0.0050	<0.0050	0.0050
1,2,3-Trichlorobenzene	<0.0050	<0.0050	<0.0050	<0.0050	0.0050
1,1,2-Trichloroethane	<0.0050	<0.0050	<0.0050	<0.0050	0.0050
1,1,1-Trichloroethane	<0.0050	<0.0050	<0.0050	<0.0050	0.0050
Trichloroethylene (TCE)	<0.0050	<0.0050	<0.0050	<0.0050	0.0050
Trichlorofluoromethane (R11)	<0.0050	<0.0050	<0.0050	<0.0050	0.0050
1,2,3-Trichloropropane	<0.0050	<0.0050	<0.0050	<0.0050	0.0050
1,1,2-Trichloro-1,2,2-trifluoroethane (R113)	<0.0050	<0.0050	<0.0050	<0.0050	0.0050
1,3,5-Trimethylbenzene	<0.0050	<0.0050	<0.0050	<0.0050	0.0050
1,2,4-Trimethylbenzene	<0.0050	<0.0050	<0.0050	<0.0050	0.0050
Vinyl chloride	<0.0050	<0.0050	<0.0050	<0.0050	0.0050
o-Xylene	<0.0020	<0.0020	<0.0020	<0.0020	0.0020
m,p-Xylenes	<0.0020	0.0033	<0.0020	<0.0020	0.0020

Surrogates

					%REC Limits
4-Bromofluorobenzene	118%	116%	123%	131%	70-140
Dibromofluoromethane	96%	104%	111%	103%	70-140
Toluene-d8	110%	106%	89%	112%	70-140

Viorel Vasile
Operations Manager



LABORATORY ANALYSIS RESULTS

Client: The Source Group, Inc. (SH)
Project No: 04-NDLA-007
Project Name: DFSP Norwalk Soil Remediation
Method: VOCs, OXY & TPHG by GC/MS EPA 5035

AA Project No: A5331554
Date Received: 11/18/15
Date Reported: 11/30/15
Units: mg/kg

Date Sampled:	11/17/15	11/17/15	11/17/15	11/17/15	
Date Prepared:	11/20/15	11/20/15	11/20/15	11/20/15	
Date Analyzed:	11/20/15	11/20/15	11/20/15	11/20/15	
AA ID No:	5K18011-61	5K18011-62	5K18011-63	5K18011-64	
Client ID No:	EX-35-E10-3	EX-35-E10-6	EX-35-E10-9	EX-35-E11-3	
Matrix:	Soil	Soil	Soil	Soil	
Dilution Factor:	1	1	1	1	MRL

8260B/5035 +OXY+TPHG (EPA 8260B/5035)

Acetone	<0.050	<0.050	<0.050	<0.050	0.050
tert-Amyl Methyl Ether (TAME)	<0.0050	<0.0050	<0.0050	<0.0050	0.0050
Benzene	<0.010	<0.010	<0.010	<0.010	0.010
Bromobenzene	<0.0050	<0.0050	<0.0050	<0.0050	0.0050
Bromochloromethane	<0.0050	<0.0050	<0.0050	<0.0050	0.0050
Bromodichloromethane	<0.0050	<0.0050	<0.0050	<0.0050	0.0050
Bromoform	<0.0050	<0.0050	<0.0050	<0.0050	0.0050
Bromomethane	<0.0050	<0.0050	<0.0050	<0.0050	0.0050
2-Butanone (MEK)	<0.050	<0.050	<0.050	<0.050	0.050
tert-Butyl alcohol (TBA)	<0.020	<0.020	<0.020	<0.020	0.020
sec-Butylbenzene	<0.0050	<0.0050	<0.0050	<0.0050	0.0050
tert-Butylbenzene	<0.0050	<0.0050	<0.0050	<0.0050	0.0050
n-Butylbenzene	<0.0050	<0.0050	<0.0050	<0.0050	0.0050
Carbon Disulfide	<0.0050	<0.0050	<0.0050	<0.0050	0.0050
Carbon Tetrachloride	<0.0050	<0.0050	<0.0050	<0.0050	0.0050
Chlorobenzene	<0.0050	<0.0050	<0.0050	<0.0050	0.0050
Chloroethane	<0.0050	<0.0050	<0.0050	<0.0050	0.0050
Chloroform	<0.0050	<0.0050	<0.0050	<0.0050	0.0050
Chloromethane	<0.0050	<0.0050	<0.0050	<0.0050	0.0050
2-Chlorotoluene	<0.0050	<0.0050	<0.0050	<0.0050	0.0050
4-Chlorotoluene	<0.0050	<0.0050	<0.0050	<0.0050	0.0050
1,2-Dibromo-3-chloropropane	<0.010	<0.010	<0.010	<0.010	0.010
Dibromochloromethane	<0.0050	<0.0050	<0.0050	<0.0050	0.0050
1,2-Dibromoethane (EDB)	<0.0050	<0.0050	<0.0050	<0.0050	0.0050
Dibromomethane	<0.0050	<0.0050	<0.0050	<0.0050	0.0050
1,4-Dichlorobenzene	<0.0050	<0.0050	<0.0050	<0.0050	0.0050
1,3-Dichlorobenzene	<0.0050	<0.0050	<0.0050	<0.0050	0.0050

Viorel Vasile
Operations Manager



LABORATORY ANALYSIS RESULTS

Client: The Source Group, Inc. (SH)
Project No: 04-NDLA-007
Project Name: DFSP Norwalk Soil Remediation
Method: VOCs, OXY & TPHG by GC/MS EPA 5035

AA Project No: A5331554
Date Received: 11/18/15
Date Reported: 11/30/15
Units: mg/kg

Date Sampled:	11/17/15	11/17/15	11/17/15	11/17/15	
Date Prepared:	11/20/15	11/20/15	11/20/15	11/20/15	
Date Analyzed:	11/20/15	11/20/15	11/20/15	11/20/15	
AA ID No:	5K18011-61	5K18011-62	5K18011-63	5K18011-64	
Client ID No:	EX-35-E10-3	EX-35-E10-6	EX-35-E10-9	EX-35-E11-3	
Matrix:	Soil	Soil	Soil	Soil	
Dilution Factor:	1	1	1	1	MRL

8260B/5035 +OXY+TPHG (EPA 8260B/5035) (continued)

1,2-Dichlorobenzene	<0.0050	<0.0050	<0.0050	<0.0050	0.0050
Dichlorodifluoromethane (R12)	<0.0050	<0.0050	<0.0050	<0.0050	0.0050
1,1-Dichloroethane	<0.0050	<0.0050	<0.0050	<0.0050	0.0050
1,2-Dichloroethane (EDC)	<0.0050	<0.0050	<0.0050	<0.0050	0.0050
trans-1,2-Dichloroethylene	<0.0050	<0.0050	<0.0050	<0.0050	0.0050
cis-1,2-Dichloroethylene	<0.0050	<0.0050	<0.0050	<0.0050	0.0050
1,1-Dichloroethylene	<0.0050	<0.0050	<0.0050	<0.0050	0.0050
2,2-Dichloropropane	<0.0050	<0.0050	<0.0050	<0.0050	0.0050
1,3-Dichloropropane	<0.0050	<0.0050	<0.0050	<0.0050	0.0050
1,2-Dichloropropane	<0.0050	<0.0050	<0.0050	<0.0050	0.0050
trans-1,3-Dichloropropylene	<0.0050	<0.0050	<0.0050	<0.0050	0.0050
1,1-Dichloropropylene	<0.0050	<0.0050	<0.0050	<0.0050	0.0050
cis-1,3-Dichloropropylene	<0.0050	<0.0050	<0.0050	<0.0050	0.0050
Diisopropyl ether (DIPE)	<0.0050	<0.0050	<0.0050	<0.0050	0.0050
Ethylbenzene	<0.0020	<0.0020	<0.0020	<0.0020	0.0020
Ethyl-tert-Butyl Ether (ETBE)	<0.0050	<0.0050	<0.0050	<0.0050	0.0050
Gasoline Range Organics (GRO)	<0.50	<0.50	<0.50	<0.50	0.50
Hexachlorobutadiene	<0.010	<0.010	<0.010	<0.010	0.010
2-Hexanone (MBK)	<0.050	<0.050	<0.050	<0.050	0.050
Isopropylbenzene	<0.0050	<0.0050	<0.0050	<0.0050	0.0050
4-Isopropyltoluene	<0.0050	<0.0050	<0.0050	<0.0050	0.0050
Methyl-tert-Butyl Ether (MTBE)	<0.0050	<0.0050	<0.0050	<0.0050	0.0050
Methylene Chloride	<0.050	<0.050	<0.050	<0.050	0.050
4-Methyl-2-pentanone (MIBK)	<0.050	<0.050	<0.050	<0.050	0.050
Naphthalene	<0.010	<0.010	<0.010	<0.010	0.010
n-Propylbenzene	<0.0050	<0.0050	<0.0050	<0.0050	0.0050

Viorel Vasile
Operations Manager



LABORATORY ANALYSIS RESULTS

Client: The Source Group, Inc. (SH)
Project No: 04-NDLA-007
Project Name: DFSP Norwalk Soil Remediation
Method: VOCs, OXY & TPHG by GC/MS EPA 5035

AA Project No: A5331554
Date Received: 11/18/15
Date Reported: 11/30/15
Units: mg/kg

Date Sampled:	11/17/15	11/17/15	11/17/15	11/17/15	
Date Prepared:	11/20/15	11/20/15	11/20/15	11/20/15	
Date Analyzed:	11/20/15	11/20/15	11/20/15	11/20/15	
AA ID No:	5K18011-61	5K18011-62	5K18011-63	5K18011-64	
Client ID No:	EX-35-E10-3	EX-35-E10-6	EX-35-E10-9	EX-35-E11-3	
Matrix:	Soil	Soil	Soil	Soil	
Dilution Factor:	1	1	1	1	MRL

8260B/5035 +OXY+TPHG (EPA 8260B/5035) (continued)

Styrene	<0.0050	<0.0050	<0.0050	<0.0050	0.0050
1,1,1,2-Tetrachloroethane	<0.0050	<0.0050	<0.0050	<0.0050	0.0050
1,1,2,2-Tetrachloroethane	<0.0050	<0.0050	<0.0050	<0.0050	0.0050
Tetrachloroethylene (PCE)	<0.0050	<0.0050	<0.0050	<0.0050	0.0050
Toluene	<0.0020	<0.0020	<0.0020	<0.0020	0.0020
1,2,4-Trichlorobenzene	<0.0050	<0.0050	<0.0050	<0.0050	0.0050
1,2,3-Trichlorobenzene	<0.0050	<0.0050	<0.0050	<0.0050	0.0050
1,1,2-Trichloroethane	<0.0050	<0.0050	<0.0050	<0.0050	0.0050
1,1,1-Trichloroethane	<0.0050	<0.0050	<0.0050	<0.0050	0.0050
Trichloroethylene (TCE)	<0.0050	<0.0050	<0.0050	<0.0050	0.0050
Trichlorofluoromethane (R11)	<0.0050	<0.0050	<0.0050	<0.0050	0.0050
1,2,3-Trichloropropane	<0.0050	<0.0050	<0.0050	<0.0050	0.0050
1,1,2-Trichloro-1,2,2-trifluoroethane (R113)	<0.0050	<0.0050	<0.0050	<0.0050	0.0050
1,3,5-Trimethylbenzene	<0.0050	<0.0050	<0.0050	<0.0050	0.0050
1,2,4-Trimethylbenzene	<0.0050	<0.0050	<0.0050	<0.0050	0.0050
Vinyl chloride	<0.0050	<0.0050	<0.0050	<0.0050	0.0050
o-Xylene	<0.0020	<0.0020	<0.0020	<0.0020	0.0020
m,p-Xylenes	<0.0020	<0.0020	<0.0020	<0.0020	0.0020

Surrogates

					%REC Limits
4-Bromofluorobenzene	129%	123%	146% [3]	135%	70-140
Dibromofluoromethane	105%	107%	108%	104%	70-140
Toluene-d8	109%	108%	118%	95%	70-140

Viorel Vasile
Operations Manager



LABORATORY ANALYSIS RESULTS

Client: The Source Group, Inc. (SH)
Project No: 04-NDLA-007
Project Name: DFSP Norwalk Soil Remediation
Method: VOCs, OXY & TPHG by GC/MS EPA 5035

AA Project No: A5331554
Date Received: 11/18/15
Date Reported: 11/30/15
Units: mg/kg

Date Sampled:	11/17/15	11/17/15	
Date Prepared:	11/20/15	11/20/15	
Date Analyzed:	11/20/15	11/20/15	
AA ID No:	5K18011-65	5K18011-66	
Client ID No:	EX-35-E11-6	EX-35-E11-9	
Matrix:	Soil	Soil	
Dilution Factor:	1	1	MRL

8260B/5035 +OXY+TPHG (EPA 8260B/5035)

Acetone	<0.050	<0.050	0.050
tert-Amyl Methyl Ether (TAME)	<0.0050	<0.0050	0.0050
Benzene	<0.010	<0.010	0.010
Bromobenzene	<0.0050	<0.0050	0.0050
Bromochloromethane	<0.0050	<0.0050	0.0050
Bromodichloromethane	<0.0050	<0.0050	0.0050
Bromoform	<0.0050	<0.0050	0.0050
Bromomethane	<0.0050	<0.0050	0.0050
2-Butanone (MEK)	<0.050	<0.050	0.050
tert-Butyl alcohol (TBA)	<0.020	<0.020	0.020
sec-Butylbenzene	<0.0050	<0.0050	0.0050
tert-Butylbenzene	<0.0050	<0.0050	0.0050
n-Butylbenzene	<0.0050	<0.0050	0.0050
Carbon Disulfide	<0.0050	<0.0050	0.0050
Carbon Tetrachloride	<0.0050	<0.0050	0.0050
Chlorobenzene	<0.0050	<0.0050	0.0050
Chloroethane	<0.0050	<0.0050	0.0050
Chloroform	<0.0050	<0.0050	0.0050
Chloromethane	<0.0050	<0.0050	0.0050
2-Chlorotoluene	<0.0050	<0.0050	0.0050
4-Chlorotoluene	<0.0050	<0.0050	0.0050
1,2-Dibromo-3-chloropropane	<0.010	<0.010	0.010
Dibromochloromethane	<0.0050	<0.0050	0.0050
1,2-Dibromoethane (EDB)	<0.0050	<0.0050	0.0050
Dibromomethane	<0.0050	<0.0050	0.0050
1,4-Dichlorobenzene	<0.0050	<0.0050	0.0050
1,3-Dichlorobenzene	<0.0050	<0.0050	0.0050

Viorel Vasile
Operations Manager



LABORATORY ANALYSIS RESULTS

Client: The Source Group, Inc. (SH)
Project No: 04-NDLA-007
Project Name: DFSP Norwalk Soil Remediation
Method: VOCs, OXY & TPHG by GC/MS EPA 5035

AA Project No: A5331554
Date Received: 11/18/15
Date Reported: 11/30/15
Units: mg/kg

Date Sampled:	11/17/15	11/17/15	
Date Prepared:	11/20/15	11/20/15	
Date Analyzed:	11/20/15	11/20/15	
AA ID No:	5K18011-65	5K18011-66	
Client ID No:	EX-35-E11-6	EX-35-E11-9	
Matrix:	Soil	Soil	
Dilution Factor:	1	1	MRL

8260B/5035 +OXY+TPHG (EPA 8260B/5035) (continued)

1,2-Dichlorobenzene	<0.0050	<0.0050	0.0050
Dichlorodifluoromethane (R12)	<0.0050	<0.0050	0.0050
1,1-Dichloroethane	<0.0050	<0.0050	0.0050
1,2-Dichloroethane (EDC)	<0.0050	<0.0050	0.0050
trans-1,2-Dichloroethylene	<0.0050	<0.0050	0.0050
cis-1,2-Dichloroethylene	<0.0050	<0.0050	0.0050
1,1-Dichloroethylene	<0.0050	<0.0050	0.0050
2,2-Dichloropropane	<0.0050	<0.0050	0.0050
1,3-Dichloropropane	<0.0050	<0.0050	0.0050
1,2-Dichloropropane	<0.0050	<0.0050	0.0050
trans-1,3-Dichloropropylene	<0.0050	<0.0050	0.0050
1,1-Dichloropropylene	<0.0050	<0.0050	0.0050
cis-1,3-Dichloropropylene	<0.0050	<0.0050	0.0050
Diisopropyl ether (DIPE)	<0.0050	<0.0050	0.0050
Ethylbenzene	<0.0020	<0.0020	0.0020
Ethyl-tert-Butyl Ether (ETBE)	<0.0050	<0.0050	0.0050
Gasoline Range Organics (GRO)	<0.50	<0.50	0.50
Hexachlorobutadiene	<0.010	<0.010	0.010
2-Hexanone (MBK)	<0.050	<0.050	0.050
Isopropylbenzene	<0.0050	<0.0050	0.0050
4-Isopropyltoluene	<0.0050	<0.0050	0.0050
Methyl-tert-Butyl Ether (MTBE)	<0.0050	<0.0050	0.0050
Methylene Chloride	<0.050	<0.050	0.050
4-Methyl-2-pentanone (MIBK)	<0.050	<0.050	0.050
Naphthalene	<0.010	<0.010	0.010
n-Propylbenzene	<0.0050	<0.0050	0.0050

Viorel Vasile
Operations Manager



LABORATORY ANALYSIS RESULTS

Client: The Source Group, Inc. (SH)
Project No: 04-NDLA-007
Project Name: DFSP Norwalk Soil Remediation
Method: VOCs, OXY & TPHG by GC/MS EPA 5035

AA Project No: A5331554
Date Received: 11/18/15
Date Reported: 11/30/15
Units: mg/kg

Date Sampled:	11/17/15	11/17/15	
Date Prepared:	11/20/15	11/20/15	
Date Analyzed:	11/20/15	11/20/15	
AA ID No:	5K18011-65	5K18011-66	
Client ID No:	EX-35-E11-6	EX-35-E11-9	
Matrix:	Soil	Soil	
Dilution Factor:	1	1	MRL

8260B/5035 +OXY+TPHG (EPA 8260B/5035) (continued)

Styrene	<0.0050	<0.0050	0.0050
1,1,1,2-Tetrachloroethane	<0.0050	<0.0050	0.0050
1,1,2,2-Tetrachloroethane	<0.0050	<0.0050	0.0050
Tetrachloroethylene (PCE)	<0.0050	<0.0050	0.0050
Toluene	<0.0020	<0.0020	0.0020
1,2,4-Trichlorobenzene	<0.0050	<0.0050	0.0050
1,2,3-Trichlorobenzene	<0.0050	<0.0050	0.0050
1,1,2-Trichloroethane	<0.0050	<0.0050	0.0050
1,1,1-Trichloroethane	<0.0050	<0.0050	0.0050
Trichloroethylene (TCE)	<0.0050	<0.0050	0.0050
Trichlorofluoromethane (R11)	<0.0050	<0.0050	0.0050
1,2,3-Trichloropropane	<0.0050	<0.0050	0.0050
1,1,2-Trichloro-1,2,2-trifluoroethane (R113)	<0.0050	<0.0050	0.0050
1,3,5-Trimethylbenzene	<0.0050	<0.0050	0.0050
1,2,4-Trimethylbenzene	<0.0050	<0.0050	0.0050
Vinyl chloride	<0.0050	<0.0050	0.0050
o-Xylene	<0.0020	<0.0020	0.0020
m,p-Xylenes	<0.0020	<0.0020	0.0020

Surrogates			%REC Limits
4-Bromofluorobenzene	135%	135%	70-140
Dibromofluoromethane	114%	104%	70-140
Toluene-d8	114%	117%	70-140

Viorel Vasile
Operations Manager



LABORATORY ANALYSIS RESULTS

Client: The Source Group, Inc. (SH)
Project No: 04-NDLA-007
Project Name: DFSP Norwalk Soil Remediation
Method: Carbon Chain by GC/FID

AA Project No: A5331554
Date Received: 11/18/15
Date Reported: 11/30/15
Units: mg/kg

Date Sampled:	11/17/15	11/17/15	11/17/15	11/17/15	
Date Prepared:	11/18/15	11/18/15	11/18/15	11/18/15	
Date Analyzed:	11/18/15	11/18/15	11/18/15	11/18/15	
AA ID No:	5K18011-01	5K18011-02	5K18011-03	5K18011-04	
Client ID No:	EX-35-S1-3	EX-35-S1-6	EX-35-S1-9	EX-35-S2-3	
Matrix:	Soil	Soil	Soil	Soil	
Dilution Factor:	1	1	1	1	MRL

Carbon Chain Custom (EPA 8015M)

C13-C22	<10	<10	<10	<10	10
C23-C32	<10	<10	<10	<10	10
C33-C44	<10	<10	<10	<10	10

Surrogates

o-Terphenyl	94%	94%	94%	94%	<u>%REC Limits</u> 50-150
-------------	-----	-----	-----	-----	-------------------------------------

Viorel Vasile
Operations Manager



LABORATORY ANALYSIS RESULTS

Client: The Source Group, Inc. (SH)
Project No: 04-NDLA-007
Project Name: DFSP Norwalk Soil Remediation
Method: Carbon Chain by GC/FID

AA Project No: A5331554
Date Received: 11/18/15
Date Reported: 11/30/15
Units: mg/kg

Date Sampled:	11/17/15	11/17/15	11/17/15	11/17/15	
Date Prepared:	11/18/15	11/18/15	11/18/15	11/18/15	
Date Analyzed:	11/18/15	11/18/15	11/18/15	11/18/15	
AA ID No:	5K18011-05	5K18011-06	5K18011-07	5K18011-08	
Client ID No:	EX-35-S2-6	EX-35-S2-9	EX-35-S3-3	EX-35-S3-6	
Matrix:	Soil	Soil	Soil	Soil	
Dilution Factor:	1	1	1	1	MRL

Carbon Chain Custom (EPA 8015M)

C13-C22	<10	<10	<10	<10	10
C23-C32	<10	<10	<10	<10	10
C33-C44	<10	<10	<10	<10	10

Surrogates					%REC Limits
o-Terphenyl	98%	92%	94%	94%	50-150

Viorel Vasile
Operations Manager



LABORATORY ANALYSIS RESULTS

Client: The Source Group, Inc. (SH)
Project No: 04-NDLA-007
Project Name: DFSP Norwalk Soil Remediation
Method: Carbon Chain by GC/FID

AA Project No: A5331554
Date Received: 11/18/15
Date Reported: 11/30/15
Units: mg/kg

Date Sampled:	11/17/15	11/17/15	11/17/15	11/17/15	
Date Prepared:	11/18/15	11/18/15	11/18/15	11/18/15	
Date Analyzed:	11/18/15	11/19/15	11/19/15	11/19/15	
AA ID No:	5K18011-09	5K18011-10	5K18011-11	5K18011-12	
Client ID No:	EX-35-S3-9	EX-35-S4-3	EX-35-S4-6	EX-35-S4-9	
Matrix:	Soil	Soil	Soil	Soil	
Dilution Factor:	1	1	1	1	MRL

Carbon Chain Custom (EPA 8015M)

C13-C22	<10	<10	<10	<10	10
C23-C32	<10	<10	<10	<10	10
C33-C44	<10	<10	<10	<10	10

<u>Surrogates</u>					<u>%REC Limits</u>
o-Terphenyl	92%	95%	93%	98%	50-150

Viorel Vasile
 Operations Manager



LABORATORY ANALYSIS RESULTS

Client: The Source Group, Inc. (SH)
Project No: 04-NDLA-007
Project Name: DFSP Norwalk Soil Remediation
Method: Carbon Chain by GC/FID

AA Project No: A5331554
Date Received: 11/18/15
Date Reported: 11/30/15
Units: mg/kg

Date Sampled:	11/17/15	11/17/15	11/17/15	11/17/15	
Date Prepared:	11/18/15	11/18/15	11/18/15	11/18/15	
Date Analyzed:	11/19/15	11/19/15	11/19/15	11/19/15	
AA ID No:	5K18011-13	5K18011-14	5K18011-15	5K18011-16	
Client ID No:	EX-35-S5-3	EX-35-S5-6	EX-35-S5-9	EX-35-S6-3	
Matrix:	Soil	Soil	Soil	Soil	
Dilution Factor:	1	1	1	1	MRL

Carbon Chain Custom (EPA 8015M)

C13-C22	<10	<10	<10	<10	10
C23-C32	<10	<10	<10	<10	10
C33-C44	<10	<10	<10	<10	10

<u>Surrogates</u>					<u>%REC Limits</u>
o-Terphenyl	97%	95%	96%	95%	50-150

Viorel Vasile
Operations Manager



LABORATORY ANALYSIS RESULTS

Client: The Source Group, Inc. (SH)
Project No: 04-NDLA-007
Project Name: DFSP Norwalk Soil Remediation
Method: Carbon Chain by GC/FID

AA Project No: A5331554
Date Received: 11/18/15
Date Reported: 11/30/15
Units: mg/kg

Date Sampled:	11/17/15	11/17/15	11/17/15	11/17/15	
Date Prepared:	11/18/15	11/18/15	11/18/15	11/18/15	
Date Analyzed:	11/19/15	11/19/15	11/19/15	11/19/15	
AA ID No:	5K18011-17	5K18011-18	5K18011-19	5K18011-20	
Client ID No:	EX-35-S6-6	EX-35-S6-9	EX-35-S7-3	EX-35-S7-6	
Matrix:	Soil	Soil	Soil	Soil	
Dilution Factor:	1	1	1	1	MRL

Carbon Chain Custom (EPA 8015M)

C13-C22	<10	<10	<10	<10	10
C23-C32	<10	<10	<10	<10	10
C33-C44	<10	<10	<10	<10	10

<u>Surrogates</u>					<u>%REC Limits</u>
o-Terphenyl	97%	97%	94%	99%	50-150

Viorel Vasile
Operations Manager



LABORATORY ANALYSIS RESULTS

Client: The Source Group, Inc. (SH)
Project No: 04-NDLA-007
Project Name: DFSP Norwalk Soil Remediation
Method: Carbon Chain by GC/FID

AA Project No: A5331554
Date Received: 11/18/15
Date Reported: 11/30/15
Units: mg/kg

Date Sampled:	11/17/15	11/17/15	11/17/15	11/17/15	
Date Prepared:	11/19/15	11/19/15	11/19/15	11/19/15	
Date Analyzed:	11/19/15	11/19/15	11/19/15	11/19/15	
AA ID No:	5K18011-21	5K18011-22	5K18011-23	5K18011-24	
Client ID No:	EX-35-S7-9	EX-35-S8-3	EX-35-S8-6	EX-35-S8-9	
Matrix:	Soil	Soil	Soil	Soil	
Dilution Factor:	1	1	1	1	MRL

Carbon Chain Custom (EPA 8015M)

C13-C22	<10	<10	<10	<10	10
C23-C32	<10	<10	<10	<10	10
C33-C44	<10	<10	<10	<10	10

Surrogates					%REC Limits
o-Terphenyl	101%	104%	104%	101%	50-150

Viorel Vasile
 Operations Manager



LABORATORY ANALYSIS RESULTS

Client: The Source Group, Inc. (SH)
Project No: 04-NDLA-007
Project Name: DFSP Norwalk Soil Remediation
Method: Carbon Chain by GC/FID

AA Project No: A5331554
Date Received: 11/18/15
Date Reported: 11/30/15
Units: mg/kg

Date Sampled:	11/17/15	11/17/15	11/17/15	11/17/15	
Date Prepared:	11/19/15	11/19/15	11/19/15	11/19/15	
Date Analyzed:	11/19/15	11/19/15	11/19/15	11/19/15	
AA ID No:	5K18011-25	5K18011-26	5K18011-27	5K18011-28	
Client ID No:	EX-35-S9-3	EX-35-S9-6	EX-35-S9-9	EX-35-S10-3	
Matrix:	Soil	Soil	Soil	Soil	
Dilution Factor:	1	1	1	1	MRL

Carbon Chain Custom (EPA 8015M)

C13-C22	<10	<10	<10	<10	10
C23-C32	<10	<10	<10	<10	10
C33-C44	<10	<10	<10	<10	10

<u>Surrogates</u>					<u>%REC Limits</u>
o-Terphenyl	110%	102%	101%	105%	50-150

Viorel Vasile
 Operations Manager



LABORATORY ANALYSIS RESULTS

Client: The Source Group, Inc. (SH)
Project No: 04-NDLA-007
Project Name: DFSP Norwalk Soil Remediation
Method: Carbon Chain by GC/FID

AA Project No: A5331554
Date Received: 11/18/15
Date Reported: 11/30/15
Units: mg/kg

Date Sampled:	11/17/15	11/17/15	11/17/15	11/17/15	
Date Prepared:	11/19/15	11/19/15	11/19/15	11/19/15	
Date Analyzed:	11/19/15	11/19/15	11/19/15	11/19/15	
AA ID No:	5K18011-29	5K18011-30	5K18011-31	5K18011-32	
Client ID No:	EX-35-S10-6	EX-35-S10-9	EX-35-S11-3	EX-35-S11-6	
Matrix:	Soil	Soil	Soil	Soil	
Dilution Factor:	1	1	1	1	MRL

Carbon Chain Custom (EPA 8015M)

C13-C22	<10	<10	<10	<10	10
C23-C32	<10	<10	<10	<10	10
C33-C44	<10	<10	<10	<10	10

Surrogates					%REC Limits
o-Terphenyl	107%	106%	99%	103%	50-150

Viorel Vasile
 Operations Manager



LABORATORY ANALYSIS RESULTS

Client: The Source Group, Inc. (SH)
Project No: 04-NDLA-007
Project Name: DFSP Norwalk Soil Remediation
Method: Carbon Chain by GC/FID

AA Project No: A5331554
Date Received: 11/18/15
Date Reported: 11/30/15
Units: mg/kg

Date Sampled:	11/17/15	11/17/15	11/17/15	11/17/15	
Date Prepared:	11/19/15	11/19/15	11/19/15	11/19/15	
Date Analyzed:	11/19/15	11/19/15	11/20/15	11/20/15	
AA ID No:	5K18011-33	5K18011-34	5K18011-35	5K18011-36	
Client ID No:	EX-35-S11-9	EX-35-E1-3	EX-35-E1-6	EX-35-E1-9	
Matrix:	Soil	Soil	Soil	Soil	
Dilution Factor:	1	1	1	1	MRL

Carbon Chain Custom (EPA 8015M)

C13-C22	<10	<10	<10	<10	10
C23-C32	<10	<10	<10	<10	10
C33-C44	<10	<10	<10	<10	10

Surrogates					%REC Limits
o-Terphenyl	102%	101%	104%	100%	50-150

Viorel Vasile
 Operations Manager



LABORATORY ANALYSIS RESULTS

Client: The Source Group, Inc. (SH)
Project No: 04-NDLA-007
Project Name: DFSP Norwalk Soil Remediation
Method: Carbon Chain by GC/FID

AA Project No: A5331554
Date Received: 11/18/15
Date Reported: 11/30/15
Units: mg/kg

Date Sampled:	11/17/15	11/17/15	11/17/15	11/17/15	
Date Prepared:	11/19/15	11/19/15	11/19/15	11/19/15	
Date Analyzed:	11/20/15	11/20/15	11/20/15	11/20/15	
AA ID No:	5K18011-37	5K18011-38	5K18011-39	5K18011-40	
Client ID No:	EX-35-E2-3	EX-35-E2-6	EX-35-E2-9	EX-35-E3-3	
Matrix:	Soil	Soil	Soil	Soil	
Dilution Factor:	1	1	1	1	MRL

Carbon Chain Custom (EPA 8015M)

C13-C22	<10	<10	<10	<10	10
C23-C32	<10	<10	<10	<10	10
C33-C44	<10	<10	<10	<10	10

Surrogates

o-Terphenyl	105%	103%	100%	104%	<u>%REC Limits</u> 50-150
-------------	------	------	------	------	-------------------------------------

Viorel Vasile
Operations Manager



LABORATORY ANALYSIS RESULTS

Client: The Source Group, Inc. (SH)
Project No: 04-NDLA-007
Project Name: DFSP Norwalk Soil Remediation
Method: Carbon Chain by GC/FID

AA Project No: A5331554
Date Received: 11/18/15
Date Reported: 11/30/15
Units: mg/kg

Date Sampled:	11/17/15	11/17/15	11/17/15	11/17/15	
Date Prepared:	11/20/15	11/20/15	11/20/15	11/20/15	
Date Analyzed:	11/21/15	11/21/15	11/21/15	11/21/15	
AA ID No:	5K18011-41	5K18011-42	5K18011-43	5K18011-44	
Client ID No:	EX-35-E3-6	EX-35-E3-9	EX-35-E4-3	EX-35-E4-6	
Matrix:	Soil	Soil	Soil	Soil	
Dilution Factor:	1	1	1	1	MRL

Carbon Chain Custom (EPA 8015M)

C13-C22	<10	<10	<10	<10	10
C23-C32	<10	<10	<10	<10	10
C33-C44	<10	<10	<10	<10	10

<u>Surrogates</u>					<u>%REC Limits</u>
o-Terphenyl	102%	100%	102%	104%	50-150

Viorel Vasile
Operations Manager



LABORATORY ANALYSIS RESULTS

Client: The Source Group, Inc. (SH)
Project No: 04-NDLA-007
Project Name: DFSP Norwalk Soil Remediation
Method: Carbon Chain by GC/FID

AA Project No: A5331554
Date Received: 11/18/15
Date Reported: 11/30/15
Units: mg/kg

Date Sampled:	11/17/15	11/17/15	11/17/15	11/17/15	
Date Prepared:	11/20/15	11/20/15	11/20/15	11/20/15	
Date Analyzed:	11/21/15	11/21/15	11/21/15	11/21/15	
AA ID No:	5K18011-45	5K18011-46	5K18011-47	5K18011-48	
Client ID No:	EX-35-E4-9	EX-35-E5-3	EX-35-E5-6	EX-35-E5-9	
Matrix:	Soil	Soil	Soil	Soil	
Dilution Factor:	1	1	1	1	MRL

Carbon Chain Custom (EPA 8015M)

C13-C22	<10	230	240	<10	10
C23-C32	<10	<10	<10	<10	10
C33-C44	<10	<10	<10	<10	10

<u>Surrogates</u>					<u>%REC Limits</u>
o-Terphenyl	102%	104%	102%	100%	50-150

Viorel Vasile
Operations Manager



LABORATORY ANALYSIS RESULTS

Client: The Source Group, Inc. (SH)
Project No: 04-NDLA-007
Project Name: DFSP Norwalk Soil Remediation
Method: Carbon Chain by GC/FID

AA Project No: A5331554
Date Received: 11/18/15
Date Reported: 11/30/15
Units: mg/kg

Date Sampled:	11/17/15	11/17/15	11/17/15	11/17/15	
Date Prepared:	11/20/15	11/20/15	11/20/15	11/20/15	
Date Analyzed:	11/21/15	11/21/15	11/21/15	11/21/15	
AA ID No:	5K18011-49	5K18011-50	5K18011-51	5K18011-52	
Client ID No:	EX-35-E6-3	EX-35-E6-6	EX-35-E6-9	EX-35-E7-3	
Matrix:	Soil	Soil	Soil	Soil	
Dilution Factor:	1	1	1	1	MRL

Carbon Chain Custom (EPA 8015M)

C13-C22	<10	<10	<10	<10	10
C23-C32	<10	<10	<10	15	10
C33-C44	<10	<10	<10	14	10

Surrogates					%REC Limits
o-Terphenyl	100%	99%	99%	102%	50-150

Viorel Vasile
 Operations Manager



LABORATORY ANALYSIS RESULTS

Client: The Source Group, Inc. (SH)
Project No: 04-NDLA-007
Project Name: DFSP Norwalk Soil Remediation
Method: Carbon Chain by GC/FID

AA Project No: A5331554
Date Received: 11/18/15
Date Reported: 11/30/15
Units: mg/kg

Date Sampled:	11/17/15	11/17/15	11/17/15	11/17/15	
Date Prepared:	11/20/15	11/20/15	11/20/15	11/20/15	
Date Analyzed:	11/21/15	11/21/15	11/21/15	11/21/15	
AA ID No:	5K18011-53	5K18011-54	5K18011-55	5K18011-56	
Client ID No:	EX-35-E7-6	EX-35-E7-9	EX-35-E8-3	EX-35-E8-6	
Matrix:	Soil	Soil	Soil	Soil	
Dilution Factor:	1	1	1	1	MRL

Carbon Chain Custom (EPA 8015M)

C13-C22	<10	<10	<10	<10	10
C23-C32	<10	<10	<10	<10	10
C33-C44	<10	<10	<10	<10	10

Surrogates					%REC Limits
o-Terphenyl	105%	103%	108%	106%	50-150

Viorel Vasile
Operations Manager



LABORATORY ANALYSIS RESULTS

Client: The Source Group, Inc. (SH)
Project No: 04-NDLA-007
Project Name: DFSP Norwalk Soil Remediation
Method: Carbon Chain by GC/FID

AA Project No: A5331554
Date Received: 11/18/15
Date Reported: 11/30/15
Units: mg/kg

Date Sampled:	11/17/15	11/17/15	11/17/15	11/17/15	
Date Prepared:	11/20/15	11/20/15	11/20/15	11/20/15	
Date Analyzed:	11/21/15	11/21/15	11/21/15	11/21/15	
AA ID No:	5K18011-57	5K18011-58	5K18011-59	5K18011-60	
Client ID No:	EX-35-E8-9	EX-35-E9-3	EX-35-E9-6	EX-35-E9-9	
Matrix:	Soil	Soil	Soil	Soil	
Dilution Factor:	1	1	1	1	MRL

Carbon Chain Custom (EPA 8015M)

C13-C22	<10	<10	<10	<10	10
C23-C32	<10	<10	<10	<10	10
C33-C44	<10	<10	<10	<10	10

<u>Surrogates</u>					<u>%REC Limits</u>
o-Terphenyl	106%	103%	99%	100%	50-150

Viorel Vasile
 Operations Manager



LABORATORY ANALYSIS RESULTS

Client: The Source Group, Inc. (SH)
Project No: 04-NDLA-007
Project Name: DFSP Norwalk Soil Remediation
Method: Carbon Chain by GC/FID

AA Project No: A5331554
Date Received: 11/18/15
Date Reported: 11/30/15
Units: mg/kg

Date Sampled:	11/17/15	11/17/15	11/17/15	11/17/15	
Date Prepared:	11/20/15	11/20/15	11/20/15	11/20/15	
Date Analyzed:	11/23/15	11/23/15	11/23/15	11/23/15	
AA ID No:	5K18011-61	5K18011-62	5K18011-63	5K18011-64	
Client ID No:	EX-35-E10-3	EX-35-E10-6	EX-35-E10-9	EX-35-E11-3	
Matrix:	Soil	Soil	Soil	Soil	
Dilution Factor:	1	1	1	1	MRL

Carbon Chain Custom (EPA 8015M)

C13-C22	<10	<10	<10	<10	10
C23-C32	<10	<10	<10	<10	10
C33-C44	<10	<10	<10	<10	10

Surrogates

o-Terphenyl	101%	103%	101%	101%	<u>%REC Limits</u> 50-150
-------------	------	------	------	------	-------------------------------------

Viorel Vasile
Operations Manager



LABORATORY ANALYSIS RESULTS

Client: The Source Group, Inc. (SH)
Project No: 04-NDLA-007
Project Name: DFSP Norwalk Soil Remediation
Method: Carbon Chain by GC/FID

AA Project No: A5331554
Date Received: 11/18/15
Date Reported: 11/30/15
Units: mg/kg

Date Sampled:	11/17/15	11/17/15	
Date Prepared:	11/20/15	11/20/15	
Date Analyzed:	11/23/15	11/23/15	
AA ID No:	5K18011-65	5K18011-66	
Client ID No:	EX-35-E11-6	EX-35-E11-9	
Matrix:	Soil	Soil	
Dilution Factor:	1	1	MRL

Carbon Chain Custom (EPA 8015M)

C13-C22	<10	<10	10
C23-C32	<10	<10	10
C33-C44	<10	<10	10

<u>Surrogates</u>			<u>%REC Limits</u>
o-Terphenyl	106%	105%	50-150

Viorel Vasile
Operations Manager



LABORATORY ANALYSIS RESULTS

Client: The Source Group, Inc. (SH)
Project No: 04-NDLA-007
Project Name: DFSP Norwalk Soil Remediation

AA Project No: A5331554
Date Received: 11/18/15
Date Reported: 11/30/15

Analyte	Reporting Result	Reporting Limit	Units	Spike Level	Source Result	%REC %REC	%REC Limits	RPD RPD	RPD Limit	Notes
---------	------------------	-----------------	-------	-------------	---------------	-----------	-------------	---------	-----------	-------

VOCs, OXY & TPHG by GC/MS EPA 5035 - Quality Control

Batch B5K1819 - EPA 5035

Blank (B5K1819-BLK1)

Prepared & Analyzed: 11/18/15

Acetone	<0.050	0.050	mg/kg							
tert-Amyl Methyl Ether (TAME)	<0.0050	0.0050	mg/kg							
Benzene	<0.010	0.010	mg/kg							
Bromobenzene	<0.0050	0.0050	mg/kg							
Bromochloromethane	<0.0050	0.0050	mg/kg							
Bromodichloromethane	<0.0050	0.0050	mg/kg							
Bromoform	<0.0050	0.0050	mg/kg							
Bromomethane	<0.0050	0.0050	mg/kg							
2-Butanone (MEK)	<0.050	0.050	mg/kg							
tert-Butyl alcohol (TBA)	<0.020	0.020	mg/kg							
sec-Butylbenzene	<0.0050	0.0050	mg/kg							
tert-Butylbenzene	<0.0050	0.0050	mg/kg							
n-Butylbenzene	<0.0050	0.0050	mg/kg							
Carbon Disulfide	<0.0050	0.0050	mg/kg							
Carbon Tetrachloride	<0.0050	0.0050	mg/kg							
Chlorobenzene	<0.0050	0.0050	mg/kg							
Chloroethane	<0.0050	0.0050	mg/kg							
Chloroform	<0.0050	0.0050	mg/kg							
Chloromethane	<0.0050	0.0050	mg/kg							
2-Chlorotoluene	<0.0050	0.0050	mg/kg							
4-Chlorotoluene	<0.0050	0.0050	mg/kg							
1,2-Dibromo-3-chloropropane	<0.010	0.010	mg/kg							
Dibromochloromethane	<0.0050	0.0050	mg/kg							
1,2-Dibromoethane (EDB)	<0.0050	0.0050	mg/kg							
Dibromomethane	<0.0050	0.0050	mg/kg							
1,4-Dichlorobenzene	<0.0050	0.0050	mg/kg							
1,3-Dichlorobenzene	<0.0050	0.0050	mg/kg							
1,2-Dichlorobenzene	<0.0050	0.0050	mg/kg							
Dichlorodifluoromethane (R12)	<0.0050	0.0050	mg/kg							
1,1-Dichloroethane	<0.0050	0.0050	mg/kg							
1,2-Dichloroethane (EDC)	<0.0050	0.0050	mg/kg							

Viorel Vasile
Operations Manager



LABORATORY ANALYSIS RESULTS

Client: The Source Group, Inc. (SH)
Project No: 04-NDLA-007
Project Name: DFSP Norwalk Soil Remediation

AA Project No: A5331554
Date Received: 11/18/15
Date Reported: 11/30/15

Analyte	Reporting Result	Limit	Units	Spike Level	Source Result	%REC %REC	Limits	RPD RPD	Limit	Notes
---------	------------------	-------	-------	-------------	---------------	-----------	--------	---------	-------	-------

VOCs, OXY & TPHG by GC/MS EPA 5035 - Quality Control

Batch B5K1819 - EPA 5035

Blank (B5K1819-BLK1) Continued

Prepared & Analyzed: 11/18/15

trans-1,2-Dichloroethylene	<0.0050	0.0050	mg/kg							
cis-1,2-Dichloroethylene	<0.0050	0.0050	mg/kg							
1,1-Dichloroethylene	<0.0050	0.0050	mg/kg							
2,2-Dichloropropane	<0.0050	0.0050	mg/kg							
1,3-Dichloropropane	<0.0050	0.0050	mg/kg							
1,2-Dichloropropane	<0.0050	0.0050	mg/kg							
trans-1,3-Dichloropropylene	<0.0050	0.0050	mg/kg							
1,1-Dichloropropylene	<0.0050	0.0050	mg/kg							
cis-1,3-Dichloropropylene	<0.0050	0.0050	mg/kg							
Diisopropyl ether (DIPE)	<0.0050	0.0050	mg/kg							
Ethylbenzene	<0.0020	0.0020	mg/kg							
Ethyl-tert-Butyl Ether (ETBE)	<0.0050	0.0050	mg/kg							
Gasoline Range Organics (GRO)	<0.50	0.50	mg/kg							
Hexachlorobutadiene	<0.010	0.010	mg/kg							
2-Hexanone (MBK)	<0.050	0.050	mg/kg							
Isopropylbenzene	<0.0050	0.0050	mg/kg							
4-Isopropyltoluene	<0.0050	0.0050	mg/kg							
Methyl-tert-Butyl Ether (MTBE)	<0.0050	0.0050	mg/kg							
Methylene Chloride	<0.050	0.050	mg/kg							
4-Methyl-2-pentanone (MIBK)	<0.050	0.050	mg/kg							
Naphthalene	<0.010	0.010	mg/kg							
n-Propylbenzene	<0.0050	0.0050	mg/kg							
Styrene	<0.0050	0.0050	mg/kg							
1,1,1,2-Tetrachloroethane	<0.0050	0.0050	mg/kg							
1,1,2,2-Tetrachloroethane	<0.0050	0.0050	mg/kg							
Tetrachloroethylene (PCE)	<0.0050	0.0050	mg/kg							
Toluene	<0.0020	0.0020	mg/kg							
1,2,4-Trichlorobenzene	<0.0050	0.0050	mg/kg							
1,2,3-Trichlorobenzene	<0.0050	0.0050	mg/kg							
1,1,2-Trichloroethane	<0.0050	0.0050	mg/kg							
1,1,1-Trichloroethane	<0.0050	0.0050	mg/kg							

Viorel Vasile
Operations Manager



LABORATORY ANALYSIS RESULTS

Client: The Source Group, Inc. (SH)
Project No: 04-NDLA-007
Project Name: DFSP Norwalk Soil Remediation

AA Project No: A5331554
Date Received: 11/18/15
Date Reported: 11/30/15

Analyte	Result	Reporting Limit	Units	Spike Level	Source Result	%REC %REC	%REC Limits	RPD RPD	RPD Limit	Notes
---------	--------	-----------------	-------	-------------	---------------	-----------	-------------	---------	-----------	-------

VOCs, OXY & TPHG by GC/MS EPA 5035 - Quality Control

Batch B5K1819 - EPA 5035

Blank (B5K1819-BLK1) Continued

Prepared & Analyzed: 11/18/15

Trichloroethylene (TCE)	<0.0050	0.0050	mg/kg							
Trichlorofluoromethane (R11)	<0.0050	0.0050	mg/kg							
1,2,3-Trichloropropane	<0.0050	0.0050	mg/kg							
1,1,2-Trichloro-1,2,2-trifluoroethane (R113)	<0.0050	0.0050	mg/kg							
1,3,5-Trimethylbenzene	<0.0050	0.0050	mg/kg							
1,2,4-Trimethylbenzene	<0.0050	0.0050	mg/kg							
Vinyl chloride	<0.0050	0.0050	mg/kg							
o-Xylene	<0.0020	0.0020	mg/kg							
m,p-Xylenes	<0.0020	0.0020	mg/kg							

Surrogate: 4-Bromofluorobenzene	0.102		mg/kg	0.10		102	70-140			
Surrogate: Dibromofluoromethane	0.102		mg/kg	0.10		102	70-140			
Surrogate: Toluene-d8	0.105		mg/kg	0.10		105	70-140			

LCS (B5K1819-BS1)

Prepared & Analyzed: 11/18/15

Acetone	0.0931	0.050	mg/kg	0.10		93.1	70-130		30	
tert-Amyl Methyl Ether (TAME)	0.0394	0.0050	mg/kg	0.040		98.5	70-130		30	
Benzene	0.0422	0.010	mg/kg	0.040		105	70-130		30	
Bromobenzene	0.0486	0.0050	mg/kg	0.040		122	70-130		30	
Bromochloromethane	0.0382	0.0050	mg/kg	0.040		95.6	70-130		30	
Bromodichloromethane	0.0422	0.0050	mg/kg	0.040		105	70-130		30	
Bromoform	0.0480	0.0050	mg/kg	0.040		120	70-130		30	
Bromomethane	0.0382	0.0050	mg/kg	0.040		95.6	70-130		30	
2-Butanone (MEK)	0.0957	0.050	mg/kg	0.10		95.7	70-130		30	
tert-Butyl alcohol (TBA)	0.201	0.020	mg/kg	0.20		101	70-130		30	
sec-Butylbenzene	0.0476	0.0050	mg/kg	0.040		119	70-130		30	
tert-Butylbenzene	0.0479	0.0050	mg/kg	0.040		120	70-130		30	
n-Butylbenzene	0.0518	0.0050	mg/kg	0.040		129	70-130		30	
Carbon Disulfide	0.0884	0.0050	mg/kg	0.10		88.4	70-130		30	
Carbon Tetrachloride	0.0408	0.0050	mg/kg	0.040		102	70-130		30	
Chlorobenzene	0.0444	0.0050	mg/kg	0.040		111	70-130		30	
Chloroethane	0.0378	0.0050	mg/kg	0.040		94.5	70-130		30	

Viorel Vasile
Operations Manager



LABORATORY ANALYSIS RESULTS

Client: The Source Group, Inc. (SH)
Project No: 04-NDLA-007
Project Name: DFSP Norwalk Soil Remediation

AA Project No: A5331554
Date Received: 11/18/15
Date Reported: 11/30/15

Analyte	Reporting Result	Limit	Units	Spike Level	Source Result	%REC %REC	Limits	RPD RPD	Limit	Notes
---------	------------------	-------	-------	-------------	---------------	-----------	--------	---------	-------	-------

VOCs, OXY & TPHG by GC/MS EPA 5035 - Quality Control

Batch B5K1819 - EPA 5035

LCS (B5K1819-BS1) Continued

Prepared & Analyzed: 11/18/15

Chloroform	0.0420	0.0050	mg/kg	0.040		105	70-130		30	
Chloromethane	0.0166	0.0050	mg/kg	0.040		41.4	70-130		30	***
2-Chlorotoluene	0.0341	0.0050	mg/kg	0.040		85.4	70-130		30	
4-Chlorotoluene	0.0297	0.0050	mg/kg	0.040		74.2	70-130		30	
1,2-Dibromo-3-chloropropane	0.0460	0.010	mg/kg	0.040		115	70-130		30	
Dibromochloromethane	0.0452	0.0050	mg/kg	0.040		113	70-130		30	
1,2-Dibromoethane (EDB)	0.0477	0.0050	mg/kg	0.040		119	70-130		30	
Dibromomethane	0.0390	0.0050	mg/kg	0.040		97.5	70-130		30	
1,4-Dichlorobenzene	0.0460	0.0050	mg/kg	0.040		115	70-130		30	
1,3-Dichlorobenzene	0.0483	0.0050	mg/kg	0.040		121	70-130		30	
1,2-Dichlorobenzene	0.0481	0.0050	mg/kg	0.040		120	70-130		30	
Dichlorodifluoromethane (R12)	0.0140	0.0050	mg/kg	0.040		34.9	70-130		30	***
1,1-Dichloroethane	0.0433	0.0050	mg/kg	0.040		108	70-130		30	
1,2-Dichloroethane (EDC)	0.0393	0.0050	mg/kg	0.040		98.3	70-130		30	
trans-1,2-Dichloroethylene	0.0421	0.0050	mg/kg	0.040		105	70-130		30	
cis-1,2-Dichloroethylene	0.0409	0.0050	mg/kg	0.040		102	70-130		30	
1,1-Dichloroethylene	0.0427	0.0050	mg/kg	0.040		107	70-130		30	
2,2-Dichloropropane	0.0443	0.0050	mg/kg	0.040		111	70-130		30	
1,3-Dichloropropane	0.0486	0.0050	mg/kg	0.040		121	70-130		30	
1,2-Dichloropropane	0.0448	0.0050	mg/kg	0.040		112	70-130		30	
trans-1,3-Dichloropropylene	0.0449	0.0050	mg/kg	0.040		112	70-130		30	
1,1-Dichloropropylene	0.0463	0.0050	mg/kg	0.040		116	70-130		30	
cis-1,3-Dichloropropylene	0.0389	0.0050	mg/kg	0.040		97.2	70-130		30	
Diisopropyl ether (DIPE)	0.0444	0.0050	mg/kg	0.040		111	70-130		30	
Ethylbenzene	0.0457	0.0020	mg/kg	0.040		114	70-130		30	
Ethyl-tert-Butyl Ether (ETBE)	0.0458	0.0050	mg/kg	0.040		114	70-130		30	
Gasoline Range Organics (GRO)	1.12	0.50	mg/kg	1.0		112	70-130		30	
Hexachlorobutadiene	0.0542	0.010	mg/kg	0.040		135	70-130		30	**
2-Hexanone (MBK)	0.123	0.050	mg/kg	0.10		123	70-130		30	
Isopropylbenzene	0.0487	0.0050	mg/kg	0.040		122	70-130		30	
4-Isopropyltoluene	0.0500	0.0050	mg/kg	0.040		125	70-130		30	

Viorel Vasile
Operations Manager



LABORATORY ANALYSIS RESULTS

Client: The Source Group, Inc. (SH)
Project No: 04-NDLA-007
Project Name: DFSP Norwalk Soil Remediation

AA Project No: A5331554
Date Received: 11/18/15
Date Reported: 11/30/15

Table with 11 columns: Analyte, Result, Reporting Limit, Units, Spike Level, Source Result, %REC, %REC Limits, RPD, RPD Limit, Notes

VOCs, OXY & TPHG by GC/MS EPA 5035 - Quality Control

Batch B5K1819 - EPA 5035

LCS (B5K1819-BS1) Continued

Prepared & Analyzed: 11/18/15

Main data table listing analytes such as Methyl-tert-Butyl Ether (MTBE), Methylene Chloride, 4-Methyl-2-pentanone (MIBK), etc., with their respective results and limits.

Surrogate data table listing 4-Bromofluorobenzene, Dibromofluoromethane, and Toluene-d8 with their results and limits.

LCS Dup (B5K1819-BSD1)

Prepared: 11/18/15 Analyzed: 11/19/15

Duplicate LCS data table listing Acetone, tert-Amyl Methyl Ether (TAME), and Benzene with their results and limits.

Handwritten signature

Viorel Vasile
Operations Manager



LABORATORY ANALYSIS RESULTS

Client: The Source Group, Inc. (SH)
Project No: 04-NDLA-007
Project Name: DFSP Norwalk Soil Remediation

AA Project No: A5331554
Date Received: 11/18/15
Date Reported: 11/30/15

Analyte	Result	Reporting Limit	Units	Spike Level	Source Result	%REC %REC Limits	RPD RPD	RPD Limit	Notes
---------	--------	-----------------	-------	-------------	---------------	------------------	---------	-----------	-------

VOCs, OXY & TPHG by GC/MS EPA 5035 - Quality Control

Batch B5K1819 - EPA 5035

LCS Dup (B5K1819-BSD1) Continued

Prepared: 11/18/15 Analyzed: 11/19/15

Bromobenzene	0.0435	0.0050	mg/kg	0.040		109 70-130	11.2	30	
Bromochloromethane	0.0356	0.0050	mg/kg	0.040		89.0 70-130	7.04	30	
Bromodichloromethane	0.0408	0.0050	mg/kg	0.040		102 70-130	3.28	30	
Bromoform	0.0394	0.0050	mg/kg	0.040		98.6 70-130	19.5	30	
Bromomethane	0.0368	0.0050	mg/kg	0.040		91.9 70-130	3.89	30	
2-Butanone (MEK)	0.0822	0.050	mg/kg	0.10		82.2 70-130	15.1	30	
tert-Butyl alcohol (TBA)	0.226	0.020	mg/kg	0.20		113 70-130	11.6	30	
sec-Butylbenzene	0.0409	0.0050	mg/kg	0.040		102 70-130	15.0	30	
tert-Butylbenzene	0.0417	0.0050	mg/kg	0.040		104 70-130	13.7	30	
n-Butylbenzene	0.0419	0.0050	mg/kg	0.040		105 70-130	21.1	30	
Carbon Disulfide	0.0840	0.0050	mg/kg	0.10		84.0 70-130	5.13	30	
Carbon Tetrachloride	0.0363	0.0050	mg/kg	0.040		90.8 70-130	11.6	30	
Chlorobenzene	0.0383	0.0050	mg/kg	0.040		95.7 70-130	14.9	30	
Chloroethane	0.0397	0.0050	mg/kg	0.040		99.4 70-130	5.06	30	
Chloroform	0.0413	0.0050	mg/kg	0.040		103 70-130	1.68	30	
Chloromethane	0.0333	0.0050	mg/kg	0.040		83.2 70-130	67.0	30	
2-Chlorotoluene	0.0329	0.0050	mg/kg	0.040		82.2 70-130	3.76	30	
4-Chlorotoluene	0.0293	0.0050	mg/kg	0.040		73.3 70-130	1.29	30	
1,2-Dibromo-3-chloropropane	0.0463	0.010	mg/kg	0.040		116 70-130	0.520	30	
Dibromochloromethane	0.0376	0.0050	mg/kg	0.040		94.0 70-130	18.2	30	
1,2-Dibromoethane (EDB)	0.0399	0.0050	mg/kg	0.040		99.8 70-130	17.7	30	
Dibromomethane	0.0369	0.0050	mg/kg	0.040		92.2 70-130	5.53	30	
1,4-Dichlorobenzene	0.0420	0.0050	mg/kg	0.040		105 70-130	9.00	30	
1,3-Dichlorobenzene	0.0414	0.0050	mg/kg	0.040		103 70-130	15.5	30	
1,2-Dichlorobenzene	0.0419	0.0050	mg/kg	0.040		105 70-130	13.8	30	
Dichlorodifluoromethane (R12)	0.0161	0.0050	mg/kg	0.040		40.4 70-130	14.5	30	***
1,1-Dichloroethane	0.0423	0.0050	mg/kg	0.040		106 70-130	2.29	30	
1,2-Dichloroethane (EDC)	0.0399	0.0050	mg/kg	0.040		99.8 70-130	1.56	30	
trans-1,2-Dichloroethylene	0.0376	0.0050	mg/kg	0.040		94.0 70-130	11.3	30	
cis-1,2-Dichloroethylene	0.0372	0.0050	mg/kg	0.040		93.0 70-130	9.38	30	
1,1-Dichloroethylene	0.0391	0.0050	mg/kg	0.040		97.8 70-130	8.84	30	

Viorel Vasile
Operations Manager



LABORATORY ANALYSIS RESULTS

Client: The Source Group, Inc. (SH)
Project No: 04-NDLA-007
Project Name: DFSP Norwalk Soil Remediation

AA Project No: A5331554
Date Received: 11/18/15
Date Reported: 11/30/15

Analyte	Reporting Result	Limit	Units	Spike Level	Source Result	%REC %REC	Limits	RPD	RPD Limit	Notes
---------	------------------	-------	-------	-------------	---------------	-----------	--------	-----	-----------	-------

VOCs, OXY & TPHG by GC/MS EPA 5035 - Quality Control

Batch B5K1819 - EPA 5035

LCS Dup (B5K1819-BSD1) Continued

Prepared: 11/18/15 Analyzed: 11/19/15

2,2-Dichloropropane	0.0359	0.0050	mg/kg	0.040		89.7	70-130	21.0	30	
1,3-Dichloropropane	0.0424	0.0050	mg/kg	0.040		106	70-130	13.5	30	
1,2-Dichloropropane	0.0434	0.0050	mg/kg	0.040		108	70-130	3.22	30	
trans-1,3-Dichloropropylene	0.0368	0.0050	mg/kg	0.040		92.0	70-130	19.9	30	
1,1-Dichloropropylene	0.0414	0.0050	mg/kg	0.040		104	70-130	11.2	30	
cis-1,3-Dichloropropylene	0.0345	0.0050	mg/kg	0.040		86.2	70-130	12.0	30	
Diisopropyl ether (DIPE)	0.0436	0.0050	mg/kg	0.040		109	70-130	1.73	30	
Ethylbenzene	0.0401	0.0020	mg/kg	0.040		100	70-130	13.2	30	
Ethyl-tert-Butyl Ether (ETBE)	0.0347	0.0050	mg/kg	0.040		86.6	70-130	27.7	30	
Gasoline Range Organics (GRO)	0.844	0.50	mg/kg	1.0		84.4	70-130	27.9	30	
Hexachlorobutadiene	0.0405	0.010	mg/kg	0.040		101	70-130	28.9	30	
2-Hexanone (MBK)	0.107	0.050	mg/kg	0.10		107	70-130	13.8	30	
Isopropylbenzene	0.0434	0.0050	mg/kg	0.040		109	70-130	11.4	30	
4-Isopropyltoluene	0.0420	0.0050	mg/kg	0.040		105	70-130	17.5	30	
Methyl-tert-Butyl Ether (MTBE)	0.0782	0.0050	mg/kg	0.080		97.8	70-130	15.2	30	
Methylene Chloride	0.0410	0.050	mg/kg	0.040		102	70-130	2.12	30	
4-Methyl-2-pentanone (MIBK)	0.0894	0.050	mg/kg	0.10		89.4	70-130	13.9	30	
Naphthalene	0.0409	0.010	mg/kg	0.040		102	70-130	25.3	30	
n-Propylbenzene	0.0429	0.0050	mg/kg	0.040		107	70-130	14.8	30	
Styrene	0.0410	0.0050	mg/kg	0.040		102	70-130	10.6	30	
1,1,1,2-Tetrachloroethane	0.0398	0.0050	mg/kg	0.040		99.6	70-130	14.0	30	
1,1,2,2-Tetrachloroethane	0.0380	0.0050	mg/kg	0.040		95.1	70-135	16.2	30	
Tetrachloroethylene (PCE)	0.0371	0.0050	mg/kg	0.040		92.8	70-130	25.8	30	
Toluene	0.0401	0.0020	mg/kg	0.040		100	70-130	16.4	30	
1,2,4-Trichlorobenzene	0.0401	0.0050	mg/kg	0.040		100	70-130	27.1	30	
1,2,3-Trichlorobenzene	0.0425	0.0050	mg/kg	0.040		106	70-130	19.1	30	
1,1,2-Trichloroethane	0.0413	0.0050	mg/kg	0.040		103	70-130	12.0	30	
1,1,1-Trichloroethane	0.0379	0.0050	mg/kg	0.040		94.8	70-130	8.00	30	
Trichloroethylene (TCE)	0.0396	0.0050	mg/kg	0.040		98.9	70-130	7.40	30	
Trichlorofluoromethane (R11)	0.0335	0.0050	mg/kg	0.040		83.7	70-130	9.83	30	
1,2,3-Trichloropropane	0.0390	0.0050	mg/kg	0.040		97.6	70-130	11.7	30	

Viorel Vasile
Operations Manager



LABORATORY ANALYSIS RESULTS

Client: The Source Group, Inc. (SH)
Project No: 04-NDLA-007
Project Name: DFSP Norwalk Soil Remediation

AA Project No: A5331554
Date Received: 11/18/15
Date Reported: 11/30/15

Table with columns: Analyte, Reporting Result, Reporting Limit, Units, Spike Level, Source Result, %REC, %REC Limits, RPD, RPD Limit, Notes

VOCs, OXY & TPHG by GC/MS EPA 5035 - Quality Control

Batch B5K1819 - EPA 5035

LCS Dup (B5K1819-BSD1) Continued

Prepared: 11/18/15 Analyzed: 11/19/15

Table listing analytes such as 1,1,2-Trichloro-1,2,2-trifluoroethane, 1,3,5-Trimethylbenzene, etc., with their respective results and limits.

Table listing surrogate compounds: 4-Bromofluorobenzene, Dibromofluoromethane, and Toluene-d8 with their results and limits.

Batch B5K1829 - EPA 5035

Blank (B5K1829-BLK1)

Prepared: 11/18/15 Analyzed: 11/19/15

Table listing various organic compounds like Acetone, tert-Amyl Methyl Ether (TAME), Benzene, etc., with results all below reporting limits.

Handwritten signature

Viorel Vasile
Operations Manager



LABORATORY ANALYSIS RESULTS

Client: The Source Group, Inc. (SH)
Project No: 04-NDLA-007
Project Name: DFSP Norwalk Soil Remediation

AA Project No: A5331554
Date Received: 11/18/15
Date Reported: 11/30/15

Analyte	Reporting Result	Limit	Units	Spike Level	Source Result	%REC %REC	Limit	RPD RPD	Limit	Notes
---------	------------------	-------	-------	-------------	---------------	-----------	-------	---------	-------	-------

VOCs, OXY & TPHG by GC/MS EPA 5035 - Quality Control

Batch B5K1829 - EPA 5035

Blank (B5K1829-BLK1) Continued

Prepared: 11/18/15 Analyzed: 11/19/15

2-Chlorotoluene	<0.0050	0.0050	mg/kg							
4-Chlorotoluene	<0.0050	0.0050	mg/kg							
1,2-Dibromo-3-chloropropane	<0.010	0.010	mg/kg							
Dibromochloromethane	<0.0050	0.0050	mg/kg							
1,2-Dibromoethane (EDB)	<0.0050	0.0050	mg/kg							
Dibromomethane	<0.0050	0.0050	mg/kg							
1,4-Dichlorobenzene	<0.0050	0.0050	mg/kg							
1,3-Dichlorobenzene	<0.0050	0.0050	mg/kg							
1,2-Dichlorobenzene	<0.0050	0.0050	mg/kg							
Dichlorodifluoromethane (R12)	<0.0050	0.0050	mg/kg							
1,1-Dichloroethane	<0.0050	0.0050	mg/kg							
1,2-Dichloroethane (EDC)	<0.0050	0.0050	mg/kg							
trans-1,2-Dichloroethylene	<0.0050	0.0050	mg/kg							
cis-1,2-Dichloroethylene	<0.0050	0.0050	mg/kg							
1,1-Dichloroethylene	<0.0050	0.0050	mg/kg							
2,2-Dichloropropane	<0.0050	0.0050	mg/kg							
1,3-Dichloropropane	<0.0050	0.0050	mg/kg							
1,2-Dichloropropane	<0.0050	0.0050	mg/kg							
trans-1,3-Dichloropropylene	<0.0050	0.0050	mg/kg							
1,1-Dichloropropylene	<0.0050	0.0050	mg/kg							
cis-1,3-Dichloropropylene	<0.0050	0.0050	mg/kg							
Diisopropyl ether (DIPE)	<0.0050	0.0050	mg/kg							
Ethylbenzene	<0.0020	0.0020	mg/kg							
Ethyl-tert-Butyl Ether (ETBE)	<0.0050	0.0050	mg/kg							
Gasoline Range Organics (GRO)	<0.50	0.50	mg/kg							
Hexachlorobutadiene	<0.010	0.010	mg/kg							
2-Hexanone (MBK)	<0.050	0.050	mg/kg							
Isopropylbenzene	<0.0050	0.0050	mg/kg							
4-Isopropyltoluene	<0.0050	0.0050	mg/kg							
Methyl-tert-Butyl Ether (MTBE)	<0.0050	0.0050	mg/kg							
Methylene Chloride	<0.050	0.050	mg/kg							

Viorel Vasile
Operations Manager



LABORATORY ANALYSIS RESULTS

Client: The Source Group, Inc. (SH)
Project No: 04-NDLA-007
Project Name: DFSP Norwalk Soil Remediation

AA Project No: A5331554
Date Received: 11/18/15
Date Reported: 11/30/15

Analyte	Result	Reporting Limit	Units	Spike Level	Source Result	%REC %REC	%REC Limits	RPD RPD	RPD Limit	Notes
---------	--------	-----------------	-------	-------------	---------------	-----------	-------------	---------	-----------	-------

VOCs, OXY & TPHG by GC/MS EPA 5035 - Quality Control

Batch B5K1829 - EPA 5035

Blank (B5K1829-BLK1) Continued

Prepared: 11/18/15 Analyzed: 11/19/15

4-Methyl-2-pentanone (MIBK)	<0.050	0.050	mg/kg
Naphthalene	<0.010	0.010	mg/kg
n-Propylbenzene	<0.0050	0.0050	mg/kg
Styrene	<0.0050	0.0050	mg/kg
1,1,1,2-Tetrachloroethane	<0.0050	0.0050	mg/kg
1,1,2,2-Tetrachloroethane	<0.0050	0.0050	mg/kg
Tetrachloroethylene (PCE)	<0.0050	0.0050	mg/kg
Toluene	<0.0020	0.0020	mg/kg
1,2,4-Trichlorobenzene	<0.0050	0.0050	mg/kg
1,2,3-Trichlorobenzene	<0.0050	0.0050	mg/kg
1,1,2-Trichloroethane	<0.0050	0.0050	mg/kg
1,1,1-Trichloroethane	<0.0050	0.0050	mg/kg
Trichloroethylene (TCE)	<0.0050	0.0050	mg/kg
Trichlorofluoromethane (R11)	<0.0050	0.0050	mg/kg
1,2,3-Trichloropropane	<0.0050	0.0050	mg/kg
1,1,2-Trichloro-1,2,2-trifluoroethane (R113)	<0.0050	0.0050	mg/kg
1,3,5-Trimethylbenzene	<0.0050	0.0050	mg/kg
1,2,4-Trimethylbenzene	<0.0050	0.0050	mg/kg
Vinyl chloride	<0.0050	0.0050	mg/kg
o-Xylene	<0.0020	0.0020	mg/kg
m,p-Xylenes	<0.0020	0.0020	mg/kg

Surrogate: 4-Bromofluorobenzene	0.120		mg/kg	0.10	120	70-140
Surrogate: Dibromofluoromethane	0.113		mg/kg	0.10	113	70-140
Surrogate: Toluene-d8	0.113		mg/kg	0.10	113	70-140

LCS (B5K1829-BS1)

Prepared: 11/18/15 Analyzed: 11/19/15

Acetone	0.0905	0.050	mg/kg	0.10	90.5	70-130	30
tert-Amyl Methyl Ether (TAME)	0.0386	0.0050	mg/kg	0.040	96.6	70-130	30
Benzene	0.0446	0.010	mg/kg	0.040	111	70-130	30
Bromobenzene	0.0428	0.0050	mg/kg	0.040	107	70-130	30
Bromochloromethane	0.0385	0.0050	mg/kg	0.040	96.3	70-130	30

Viorel Vasile
Operations Manager

**LABORATORY ANALYSIS RESULTS**

Client: The Source Group, Inc. (SH)
Project No: 04-NDLA-007
Project Name: DFSP Norwalk Soil Remediation

AA Project No: A5331554
Date Received: 11/18/15
Date Reported: 11/30/15

Analyte	Reporting Result	Reporting Limit	Units	Spike Level	Source Result	%REC Limits	RPD	RPD Limit	Notes
VOCs, OXY & TPHG by GC/MS EPA 5035 - Quality Control									
<i>Batch B5K1829 - EPA 5035</i>									
LCS (B5K1829-BS1) Continued					Prepared: 11/18/15 Analyzed: 11/19/15				
Bromodichloromethane	0.0409	0.0050	mg/kg	0.040		102 70-130	30		
Bromoform	0.0320	0.0050	mg/kg	0.040		80.1 70-130	30		
Bromomethane	0.0533	0.0050	mg/kg	0.040		133 70-130	30		**
2-Butanone (MEK)	0.0815	0.050	mg/kg	0.10		81.5 70-130	30		
tert-Butyl alcohol (TBA)	0.167	0.020	mg/kg	0.20		83.7 70-130	30		
sec-Butylbenzene	0.0504	0.0050	mg/kg	0.040		126 70-130	30		
tert-Butylbenzene	0.0498	0.0050	mg/kg	0.040		124 70-130	30		
n-Butylbenzene	0.0553	0.0050	mg/kg	0.040		138 70-130	30		**
Carbon Disulfide	0.120	0.0050	mg/kg	0.10		120 70-130	30		
Carbon Tetrachloride	0.0463	0.0050	mg/kg	0.040		116 70-130	30		
Chlorobenzene	0.0399	0.0050	mg/kg	0.040		99.8 70-130	30		
Chloroethane	0.0553	0.0050	mg/kg	0.040		138 70-130	30		**
Chloroform	0.0521	0.0050	mg/kg	0.040		130 70-130	30		
Chloromethane	0.0512	0.0050	mg/kg	0.040		128 70-130	30		
2-Chlorotoluene	0.0459	0.0050	mg/kg	0.040		115 70-130	30		
4-Chlorotoluene	0.0477	0.0050	mg/kg	0.040		119 70-130	30		
1,2-Dibromo-3-chloropropane	0.0470	0.010	mg/kg	0.040		118 70-130	30		
Dibromochloromethane	0.0359	0.0050	mg/kg	0.040		89.7 70-130	30		
1,2-Dibromoethane (EDB)	0.0365	0.0050	mg/kg	0.040		91.2 70-130	30		
Dibromomethane	0.0325	0.0050	mg/kg	0.040		81.2 70-130	30		
1,4-Dichlorobenzene	0.0440	0.0050	mg/kg	0.040		110 70-130	30		
1,3-Dichlorobenzene	0.0450	0.0050	mg/kg	0.040		112 70-130	30		
1,2-Dichlorobenzene	0.0426	0.0050	mg/kg	0.040		106 70-130	30		
Dichlorodifluoromethane (R12)	0.0333	0.0050	mg/kg	0.040		83.2 70-130	30		
1,1-Dichloroethane	0.0500	0.0050	mg/kg	0.040		125 70-130	30		
1,2-Dichloroethane (EDC)	0.0429	0.0050	mg/kg	0.040		107 70-130	30		
trans-1,2-Dichloroethylene	0.0482	0.0050	mg/kg	0.040		121 70-130	30		
cis-1,2-Dichloroethylene	0.0496	0.0050	mg/kg	0.040		124 70-130	30		
1,1-Dichloroethylene	0.0539	0.0050	mg/kg	0.040		135 70-130	30		**
2,2-Dichloropropane	0.0646	0.0050	mg/kg	0.040		161 70-130	30		**
1,3-Dichloropropane	0.0434	0.0050	mg/kg	0.040		109 70-130	30		

Viorel Vasile
 Operations Manager

**LABORATORY ANALYSIS RESULTS**

Client: The Source Group, Inc. (SH)
Project No: 04-NDLA-007
Project Name: DFSP Norwalk Soil Remediation

AA Project No: A5331554
Date Received: 11/18/15
Date Reported: 11/30/15

Analyte	Result	Reporting Limit	Units	Spike Level	Source Result	%REC Limits	RPD	RPD Limit	Notes
VOCs, OXY & TPHG by GC/MS EPA 5035 - Quality Control									
<i>Batch B5K1829 - EPA 5035</i>									
LCS (B5K1829-BS1) Continued					Prepared: 11/18/15 Analyzed: 11/19/15				
1,2-Dichloropropane	0.0476	0.0050	mg/kg	0.040		119 70-130	30		
trans-1,3-Dichloropropylene	0.0444	0.0050	mg/kg	0.040		111 70-130	30		
1,1-Dichloropropylene	0.0609	0.0050	mg/kg	0.040		152 70-130	30		**
cis-1,3-Dichloropropylene	0.0406	0.0050	mg/kg	0.040		102 70-130	30		
Diisopropyl ether (DIPE)	0.0574	0.0050	mg/kg	0.040		143 70-130	30		**
Ethylbenzene	0.0458	0.0020	mg/kg	0.040		114 70-130	30		
Ethyl-tert-Butyl Ether (ETBE)	0.0422	0.0050	mg/kg	0.040		106 70-130	30		
Gasoline Range Organics (GRO)	1.06	0.50	mg/kg	1.0		106 70-130	30		
Hexachlorobutadiene	0.0426	0.010	mg/kg	0.040		106 70-130	30		
2-Hexanone (MBK)	0.111	0.050	mg/kg	0.10		111 70-130	30		
Isopropylbenzene	0.0501	0.0050	mg/kg	0.040		125 70-130	30		
4-Isopropyltoluene	0.0505	0.0050	mg/kg	0.040		126 70-130	30		
Methyl-tert-Butyl Ether (MTBE)	0.0849	0.0050	mg/kg	0.080		106 70-130	30		
Methylene Chloride	0.0490	0.050	mg/kg	0.040		122 70-130	30		
4-Methyl-2-pentanone (MIBK)	0.0641	0.050	mg/kg	0.10		64.1 70-130	30		***
Naphthalene	0.0453	0.010	mg/kg	0.040		113 70-130	30		
n-Propylbenzene	0.0532	0.0050	mg/kg	0.040		133 70-130	30		**
Styrene	0.0422	0.0050	mg/kg	0.040		105 70-130	30		
1,1,1,2-Tetrachloroethane	0.0398	0.0050	mg/kg	0.040		99.6 70-130	30		
1,1,2,2-Tetrachloroethane	0.0396	0.0050	mg/kg	0.040		99.0 70-135	30		
Tetrachloroethylene (PCE)	0.0399	0.0050	mg/kg	0.040		99.8 70-130	30		
Toluene	0.0449	0.0020	mg/kg	0.040		112 70-130	30		
1,2,4-Trichlorobenzene	0.0425	0.0050	mg/kg	0.040		106 70-130	30		
1,2,3-Trichlorobenzene	0.0416	0.0050	mg/kg	0.040		104 70-130	30		
1,1,2-Trichloroethane	0.0416	0.0050	mg/kg	0.040		104 70-130	30		
1,1,1-Trichloroethane	0.0463	0.0050	mg/kg	0.040		116 70-130	30		
Trichloroethylene (TCE)	0.0382	0.0050	mg/kg	0.040		95.4 70-130	30		
Trichlorofluoromethane (R11)	0.0488	0.0050	mg/kg	0.040		122 70-130	30		
1,2,3-Trichloropropane	0.0423	0.0050	mg/kg	0.040		106 70-130	30		
1,1,2-Trichloro-1,2,2-trifluoroethane (R113)	0.118	0.0050	mg/kg	0.080		148 70-130	30		**
1,3,5-Trimethylbenzene	0.0513	0.0050	mg/kg	0.040		128 70-130	30		

Viorel Vasile
 Operations Manager



LABORATORY ANALYSIS RESULTS

Client: The Source Group, Inc. (SH)
Project No: 04-NDLA-007
Project Name: DFSP Norwalk Soil Remediation

AA Project No: A5331554
Date Received: 11/18/15
Date Reported: 11/30/15

Table with 11 columns: Analyte, Reporting Result, Reporting Limit, Units, Spike Level, Source Result, %REC, %REC Limits, RPD, RPD Limit, Notes

VOCs, OXY & TPHG by GC/MS EPA 5035 - Quality Control

Batch B5K1829 - EPA 5035

LCS (B5K1829-BS1) Continued

Prepared: 11/18/15 Analyzed: 11/19/15

Table listing analytes for LCS (B5K1829-BS1) Continued, including 1,2,4-Trimethylbenzene, Vinyl chloride, o-Xylene, m,p-Xylenes, and Surrogate compounds.

LCS Dup (B5K1829-BSD1)

Prepared: 11/18/15 Analyzed: 11/19/15

Table listing analytes for LCS Dup (B5K1829-BSD1), including Acetone, tert-Amyl Methyl Ether (TAME), Benzene, Bromobenzene, Bromochloromethane, Bromodichloromethane, Bromoform, Bromomethane, 2-Butanone (MEK), tert-Butyl alcohol (TBA), sec-Butylbenzene, tert-Butylbenzene, n-Butylbenzene, Carbon Disulfide, Carbon Tetrachloride, Chlorobenzene, Chloroethane, Chloroform, Chloromethane, 2-Chlorotoluene, 4-Chlorotoluene, 1,2-Dibromo-3-chloropropane, and Dibromochloromethane.

Handwritten signature

Viorel Vasile
Operations Manager



LABORATORY ANALYSIS RESULTS

Client: The Source Group, Inc. (SH)
Project No: 04-NDLA-007
Project Name: DFSP Norwalk Soil Remediation

AA Project No: A5331554
Date Received: 11/18/15
Date Reported: 11/30/15

Table with 11 columns: Analyte, Result, Reporting Limit, Units, Spike Level, Source Result, %REC, %REC Limits, RPD, RPD Limit, Notes

VOCs, OXY & TPHG by GC/MS EPA 5035 - Quality Control

Batch B5K1829 - EPA 5035

LCS Dup (B5K1829-BSD1) Continued

Prepared: 11/18/15 Analyzed: 11/19/15

Main data table listing analytes such as 1,2-Dibromoethane (EDB), Dibromomethane, 1,4-Dichlorobenzene, etc., with their respective results and limits.

Handwritten signature

Viorel Vasile
Operations Manager



LABORATORY ANALYSIS RESULTS

Client: The Source Group, Inc. (SH)
Project No: 04-NDLA-007
Project Name: DFSP Norwalk Soil Remediation

AA Project No: A5331554
Date Received: 11/18/15
Date Reported: 11/30/15

Analyte	Reporting Result	Reporting Limit	Units	Spike Level	Source Result	%REC %REC	%REC Limits	RPD RPD	RPD Limit	Notes
---------	------------------	-----------------	-------	-------------	---------------	-----------	-------------	---------	-----------	-------

VOCs, OXY & TPHG by GC/MS EPA 5035 - Quality Control

Batch B5K1829 - EPA 5035

LCS Dup (B5K1829-BSD1) Continued

Prepared: 11/18/15 Analyzed: 11/19/15

1,1,1,2-Tetrachloroethane	0.0399	0.0050	mg/kg	0.040		99.7	70-130	0.100	30	
1,1,2,2-Tetrachloroethane	0.0364	0.0050	mg/kg	0.040		91.0	70-135	8.32	30	
Tetrachloroethylene (PCE)	0.0391	0.0050	mg/kg	0.040		97.7	70-130	2.18	30	
Toluene	0.0443	0.0020	mg/kg	0.040		111	70-130	1.35	30	
1,2,4-Trichlorobenzene	0.0375	0.0050	mg/kg	0.040		93.8	70-130	12.4	30	
1,2,3-Trichlorobenzene	0.0383	0.0050	mg/kg	0.040		95.8	70-130	8.20	30	
1,1,2-Trichloroethane	0.0415	0.0050	mg/kg	0.040		104	70-130	0.289	30	
1,1,1-Trichloroethane	0.0404	0.0050	mg/kg	0.040		101	70-130	13.7	30	
Trichloroethylene (TCE)	0.0383	0.0050	mg/kg	0.040		95.8	70-130	0.366	30	
Trichlorofluoromethane (R11)	0.0477	0.0050	mg/kg	0.040		119	70-130	2.40	30	
1,2,3-Trichloropropane	0.0406	0.0050	mg/kg	0.040		101	70-130	4.15	30	
1,1,2-Trichloro-1,2,2-trifluoroethane (R113)	0.124	0.0050	mg/kg	0.080		155	70-130	4.57	30	**
1,3,5-Trimethylbenzene	0.0493	0.0050	mg/kg	0.040		123	70-130	4.01	30	
1,2,4-Trimethylbenzene	0.0509	0.0050	mg/kg	0.040		127	70-130	1.95	30	
Vinyl chloride	0.0459	0.0050	mg/kg	0.040		115	70-130	3.80	30	
o-Xylene	0.0411	0.0020	mg/kg	0.040		103	70-130	4.10	30	
m,p-Xylenes	0.0827	0.0020	mg/kg	0.080		103	70-130	5.91	30	
Surrogate: 4-Bromofluorobenzene	0.120		mg/kg	0.10		120	70-140			
Surrogate: Dibromofluoromethane	0.0867		mg/kg	0.10		86.7	70-140			
Surrogate: Toluene-d8	0.0996		mg/kg	0.10		99.6	70-140			

Batch B5K2006 - EPA 5035

Blank (B5K2006-BLK1)

Prepared & Analyzed: 11/20/15

Acetone	<0.050	0.050	mg/kg							
tert-Amyl Methyl Ether (TAME)	<0.0050	0.0050	mg/kg							
Benzene	<0.010	0.010	mg/kg							
Bromobenzene	<0.0050	0.0050	mg/kg							
Bromochloromethane	<0.0050	0.0050	mg/kg							
Bromodichloromethane	<0.0050	0.0050	mg/kg							
Bromoform	<0.0050	0.0050	mg/kg							
Bromomethane	<0.0050	0.0050	mg/kg							

Viorel Vasile
Operations Manager



LABORATORY ANALYSIS RESULTS

Client: The Source Group, Inc. (SH)
Project No: 04-NDLA-007
Project Name: DFSP Norwalk Soil Remediation

AA Project No: A5331554
Date Received: 11/18/15
Date Reported: 11/30/15

Analyte	Reporting Result	Limit	Units	Spike Level	Source Result	%REC %REC	Limit	RPD RPD	Limit	Notes
---------	------------------	-------	-------	-------------	---------------	-----------	-------	---------	-------	-------

VOCs, OXY & TPHG by GC/MS EPA 5035 - Quality Control

Batch B5K2006 - EPA 5035

Blank (B5K2006-BLK1) Continued

Prepared & Analyzed: 11/20/15

2-Butanone (MEK)	<0.050	0.050	mg/kg							
tert-Butyl alcohol (TBA)	<0.020	0.020	mg/kg							
sec-Butylbenzene	<0.0050	0.0050	mg/kg							
tert-Butylbenzene	<0.0050	0.0050	mg/kg							
n-Butylbenzene	<0.0050	0.0050	mg/kg							
Carbon Disulfide	<0.0050	0.0050	mg/kg							
Carbon Tetrachloride	<0.0050	0.0050	mg/kg							
Chlorobenzene	<0.0050	0.0050	mg/kg							
Chloroethane	<0.0050	0.0050	mg/kg							
Chloroform	<0.0050	0.0050	mg/kg							
Chloromethane	<0.0050	0.0050	mg/kg							
2-Chlorotoluene	<0.0050	0.0050	mg/kg							
4-Chlorotoluene	<0.0050	0.0050	mg/kg							
1,2-Dibromo-3-chloropropane	<0.010	0.010	mg/kg							
Dibromochloromethane	<0.0050	0.0050	mg/kg							
1,2-Dibromoethane (EDB)	<0.0050	0.0050	mg/kg							
Dibromomethane	<0.0050	0.0050	mg/kg							
1,4-Dichlorobenzene	<0.0050	0.0050	mg/kg							
1,3-Dichlorobenzene	<0.0050	0.0050	mg/kg							
1,2-Dichlorobenzene	<0.0050	0.0050	mg/kg							
Dichlorodifluoromethane (R12)	<0.0050	0.0050	mg/kg							
1,1-Dichloroethane	<0.0050	0.0050	mg/kg							
1,2-Dichloroethane (EDC)	<0.0050	0.0050	mg/kg							
trans-1,2-Dichloroethylene	<0.0050	0.0050	mg/kg							
cis-1,2-Dichloroethylene	<0.0050	0.0050	mg/kg							
1,1-Dichloroethylene	<0.0050	0.0050	mg/kg							
2,2-Dichloropropane	<0.0050	0.0050	mg/kg							
1,3-Dichloropropane	<0.0050	0.0050	mg/kg							
1,2-Dichloropropane	<0.0050	0.0050	mg/kg							
trans-1,3-Dichloropropylene	<0.0050	0.0050	mg/kg							
1,1-Dichloropropylene	<0.0050	0.0050	mg/kg							

Viorel Vasile
Operations Manager



LABORATORY ANALYSIS RESULTS

Client: The Source Group, Inc. (SH)
Project No: 04-NDLA-007
Project Name: DFSP Norwalk Soil Remediation

AA Project No: A5331554
Date Received: 11/18/15
Date Reported: 11/30/15

Analyte	Reporting Result	Limit	Units	Spike Level	Source Result	%REC %REC	Limits	RPD RPD	Limit	Notes
---------	------------------	-------	-------	-------------	---------------	-----------	--------	---------	-------	-------

VOCs, OXY & TPHG by GC/MS EPA 5035 - Quality Control

Batch B5K2006 - EPA 5035

Blank (B5K2006-BLK1) Continued

Prepared & Analyzed: 11/20/15

cis-1,3-Dichloropropylene	<0.0050	0.0050	mg/kg							
Diisopropyl ether (DIPE)	<0.0050	0.0050	mg/kg							
Ethylbenzene	<0.0020	0.0020	mg/kg							
Ethyl-tert-Butyl Ether (ETBE)	<0.0050	0.0050	mg/kg							
Gasoline Range Organics (GRO)	<0.50	0.50	mg/kg							
Hexachlorobutadiene	<0.010	0.010	mg/kg							
2-Hexanone (MBK)	<0.050	0.050	mg/kg							
Isopropylbenzene	<0.0050	0.0050	mg/kg							
4-Isopropyltoluene	<0.0050	0.0050	mg/kg							
Methyl-tert-Butyl Ether (MTBE)	<0.0050	0.0050	mg/kg							
Methylene Chloride	<0.050	0.050	mg/kg							
4-Methyl-2-pentanone (MIBK)	<0.050	0.050	mg/kg							
Naphthalene	<0.010	0.010	mg/kg							
n-Propylbenzene	<0.0050	0.0050	mg/kg							
Styrene	<0.0050	0.0050	mg/kg							
1,1,1,2-Tetrachloroethane	<0.0050	0.0050	mg/kg							
1,1,2,2-Tetrachloroethane	<0.0050	0.0050	mg/kg							
Tetrachloroethylene (PCE)	<0.0050	0.0050	mg/kg							
Toluene	<0.0020	0.0020	mg/kg							
1,2,4-Trichlorobenzene	<0.0050	0.0050	mg/kg							
1,2,3-Trichlorobenzene	<0.0050	0.0050	mg/kg							
1,1,2-Trichloroethane	<0.0050	0.0050	mg/kg							
1,1,1-Trichloroethane	<0.0050	0.0050	mg/kg							
Trichloroethylene (TCE)	<0.0050	0.0050	mg/kg							
Trichlorofluoromethane (R11)	<0.0050	0.0050	mg/kg							
1,2,3-Trichloropropane	<0.0050	0.0050	mg/kg							
1,1,2-Trichloro-1,2,2-trifluoroethane (R113)	<0.0050	0.0050	mg/kg							
1,3,5-Trimethylbenzene	<0.0050	0.0050	mg/kg							
1,2,4-Trimethylbenzene	<0.0050	0.0050	mg/kg							
Vinyl chloride	<0.0050	0.0050	mg/kg							
o-Xylene	<0.0020	0.0020	mg/kg							

Viorel Vasile
Operations Manager



LABORATORY ANALYSIS RESULTS

Client: The Source Group, Inc. (SH)
Project No: 04-NDLA-007
Project Name: DFSP Norwalk Soil Remediation

AA Project No: A5331554
Date Received: 11/18/15
Date Reported: 11/30/15

Analyte	Reporting Result	Limit	Units	Spike Level	Source Result	%REC %REC	Limits	RPD	RPD Limit	Notes
---------	------------------	-------	-------	-------------	---------------	-----------	--------	-----	-----------	-------

VOCs, OXY & TPHG by GC/MS EPA 5035 - Quality Control

Batch B5K2006 - EPA 5035

Blank (B5K2006-BLK1) Continued

Prepared & Analyzed: 11/20/15

m,p-Xylenes	<0.0020	0.0020	mg/kg							
Surrogate: 4-Bromofluorobenzene	0.103		mg/kg	0.10		103	70-140			
Surrogate: Dibromofluoromethane	0.100		mg/kg	0.10		100	70-140			
Surrogate: Toluene-d8	0.107		mg/kg	0.10		107	70-140			

LCS (B5K2006-BS1)

Prepared & Analyzed: 11/20/15

Acetone	0.109	0.050	mg/kg	0.10		109	70-130		30	
tert-Amyl Methyl Ether (TAME)	0.0379	0.0050	mg/kg	0.040		94.7	70-130		30	
Benzene	0.0418	0.010	mg/kg	0.040		105	70-130		30	
Bromobenzene	0.0400	0.0050	mg/kg	0.040		100	70-130		30	
Bromochloromethane	0.0394	0.0050	mg/kg	0.040		98.6	70-130		30	
Bromodichloromethane	0.0421	0.0050	mg/kg	0.040		105	70-130		30	
Bromoform	0.0390	0.0050	mg/kg	0.040		97.4	70-130		30	
Bromomethane	0.0345	0.0050	mg/kg	0.040		86.3	70-130		30	
2-Butanone (MEK)	0.0979	0.050	mg/kg	0.10		97.9	70-130		30	
tert-Butyl alcohol (TBA)	0.215	0.020	mg/kg	0.20		108	70-130		30	
sec-Butylbenzene	0.0334	0.0050	mg/kg	0.040		83.6	70-130		30	
tert-Butylbenzene	0.0384	0.0050	mg/kg	0.040		96.0	70-130		30	
n-Butylbenzene	0.0411	0.0050	mg/kg	0.040		103	70-130		30	
Carbon Disulfide	0.0909	0.0050	mg/kg	0.10		90.9	70-130		30	
Carbon Tetrachloride	0.0402	0.0050	mg/kg	0.040		101	70-130		30	
Chlorobenzene	0.0359	0.0050	mg/kg	0.040		89.6	70-130		30	
Chloroethane	0.0346	0.0050	mg/kg	0.040		86.4	70-130		30	
Chloroform	0.0422	0.0050	mg/kg	0.040		106	70-130		30	
Chloromethane	0.0274	0.0050	mg/kg	0.040		68.6	70-130		30	***
2-Chlorotoluene	0.0416	0.0050	mg/kg	0.040		104	70-130		30	
4-Chlorotoluene	0.0424	0.0050	mg/kg	0.040		106	70-130		30	
1,2-Dibromo-3-chloropropane	0.0418	0.010	mg/kg	0.040		104	70-130		30	
Dibromochloromethane	0.0360	0.0050	mg/kg	0.040		90.1	70-130		30	
1,2-Dibromoethane (EDB)	0.0390	0.0050	mg/kg	0.040		97.6	70-130		30	
Dibromomethane	0.0414	0.0050	mg/kg	0.040		103	70-130		30	
1,4-Dichlorobenzene	0.0387	0.0050	mg/kg	0.040		96.7	70-130		30	

Viorel Vasile
Operations Manager

**LABORATORY ANALYSIS RESULTS**

Client: The Source Group, Inc. (SH)
Project No: 04-NDLA-007
Project Name: DFSP Norwalk Soil Remediation

AA Project No: A5331554
Date Received: 11/18/15
Date Reported: 11/30/15

Analyte	Reporting Result	Limit	Units	Spike Level	Source Result	%REC %REC	Limits	RPD	RPD Limit	Notes
VOCs, OXY & TPHG by GC/MS EPA 5035 - Quality Control										
<i>Batch B5K2006 - EPA 5035</i>										
LCS (B5K2006-BS1) Continued					Prepared & Analyzed: 11/20/15					
1,3-Dichlorobenzene	0.0387	0.0050	mg/kg	0.040		96.8	70-130		30	
1,2-Dichlorobenzene	0.0388	0.0050	mg/kg	0.040		97.0	70-130		30	
Dichlorodifluoromethane (R12)	0.0312	0.0050	mg/kg	0.040		78.0	70-130		30	
1,1-Dichloroethane	0.0435	0.0050	mg/kg	0.040		109	70-130		30	
1,2-Dichloroethane (EDC)	0.0418	0.0050	mg/kg	0.040		105	70-130		30	
trans-1,2-Dichloroethylene	0.0432	0.0050	mg/kg	0.040		108	70-130		30	
cis-1,2-Dichloroethylene	0.0402	0.0050	mg/kg	0.040		101	70-130		30	
1,1-Dichloroethylene	0.0426	0.0050	mg/kg	0.040		107	70-130		30	
2,2-Dichloropropane	0.0439	0.0050	mg/kg	0.040		110	70-130		30	
1,3-Dichloropropane	0.0401	0.0050	mg/kg	0.040		100	70-130		30	
1,2-Dichloropropane	0.0448	0.0050	mg/kg	0.040		112	70-130		30	
trans-1,3-Dichloropropylene	0.0367	0.0050	mg/kg	0.040		91.8	70-130		30	
1,1-Dichloropropylene	0.0468	0.0050	mg/kg	0.040		117	70-130		30	
cis-1,3-Dichloropropylene	0.0403	0.0050	mg/kg	0.040		101	70-130		30	
Diisopropyl ether (DIPE)	0.0459	0.0050	mg/kg	0.040		115	70-130		30	
Ethylbenzene	0.0375	0.0020	mg/kg	0.040		93.8	70-130		30	
Ethyl-tert-Butyl Ether (ETBE)	0.0449	0.0050	mg/kg	0.040		112	70-130		30	
Gasoline Range Organics (GRO)	0.912	0.50	mg/kg	1.0		91.2	70-130		30	
Hexachlorobutadiene	0.0403	0.010	mg/kg	0.040		101	70-130		30	
2-Hexanone (MBK)	0.107	0.050	mg/kg	0.10		107	70-130		30	
Isopropylbenzene	0.0409	0.0050	mg/kg	0.040		102	70-130		30	
4-Isopropyltoluene	0.0397	0.0050	mg/kg	0.040		99.4	70-130		30	
Methyl-tert-Butyl Ether (MTBE)	0.0901	0.0050	mg/kg	0.080		113	70-130		30	
Methylene Chloride	0.0482	0.050	mg/kg	0.040		120	70-130		30	
4-Methyl-2-pentanone (MIBK)	0.110	0.050	mg/kg	0.10		110	70-130		30	
Naphthalene	0.0404	0.010	mg/kg	0.040		101	70-130		30	
n-Propylbenzene	0.0408	0.0050	mg/kg	0.040		102	70-130		30	
Styrene	0.0380	0.0050	mg/kg	0.040		95.0	70-130		30	
1,1,1,2-Tetrachloroethane	0.0372	0.0050	mg/kg	0.040		93.1	70-130		30	
1,1,2,2-Tetrachloroethane	0.0386	0.0050	mg/kg	0.040		96.4	70-135		30	
Tetrachloroethylene (PCE)	0.0380	0.0050	mg/kg	0.040		95.0	70-130		30	

Viorel Vasile
 Operations Manager

**LABORATORY ANALYSIS RESULTS**

Client: The Source Group, Inc. (SH)
Project No: 04-NDLA-007
Project Name: DFSP Norwalk Soil Remediation

AA Project No: A5331554
Date Received: 11/18/15
Date Reported: 11/30/15

Analyte	Result	Reporting Limit	Units	Spike Level	Source Result	%REC	%REC Limits	RPD	RPD Limit	Notes
---------	--------	-----------------	-------	-------------	---------------	------	-------------	-----	-----------	-------

VOCs, OXY & TPHG by GC/MS EPA 5035 - Quality Control

Batch B5K2006 - EPA 5035

LCS (B5K2006-BS1) Continued

Prepared & Analyzed: 11/20/15

Toluene	0.0382	0.0020	mg/kg	0.040		95.4	70-130		30	
1,2,4-Trichlorobenzene	0.0418	0.0050	mg/kg	0.040		104	70-130		30	
1,2,3-Trichlorobenzene	0.0418	0.0050	mg/kg	0.040		105	70-130		30	
1,1,2-Trichloroethane	0.0381	0.0050	mg/kg	0.040		95.4	70-130		30	
1,1,1-Trichloroethane	0.0411	0.0050	mg/kg	0.040		103	70-130		30	
Trichloroethylene (TCE)	0.0423	0.0050	mg/kg	0.040		106	70-130		30	
Trichlorofluoromethane (R11)	0.0311	0.0050	mg/kg	0.040		77.6	70-130		30	
1,2,3-Trichloropropane	0.0372	0.0050	mg/kg	0.040		92.9	70-130		30	
1,1,2-Trichloro-1,2,2-trifluoroethane (R113)	0.0858	0.0050	mg/kg	0.080		107	70-130		30	
1,3,5-Trimethylbenzene	0.0413	0.0050	mg/kg	0.040		103	70-130		30	
1,2,4-Trimethylbenzene	0.0407	0.0050	mg/kg	0.040		102	70-130		30	
Vinyl chloride	0.0300	0.0050	mg/kg	0.040		75.0	70-130		30	
o-Xylene	0.0374	0.0020	mg/kg	0.040		93.5	70-130		30	
m,p-Xylenes	0.0762	0.0020	mg/kg	0.080		95.2	70-130		30	

Surrogate: 4-Bromofluorobenzene	0.105		mg/kg	0.10		105	70-140			
Surrogate: Dibromofluoromethane	0.0983		mg/kg	0.10		98.3	70-140			
Surrogate: Toluene-d8	0.0961		mg/kg	0.10		96.1	70-140			

LCS Dup (B5K2006-BSD1)

Prepared & Analyzed: 11/20/15

Acetone	0.0984	0.050	mg/kg	0.10		98.4	70-130	10.2	30	
tert-Amyl Methyl Ether (TAME)	0.0367	0.0050	mg/kg	0.040		91.8	70-130	3.11	30	
Benzene	0.0408	0.010	mg/kg	0.040		102	70-130	2.42	30	
Bromobenzene	0.0386	0.0050	mg/kg	0.040		96.4	70-130	3.72	30	
Bromochloromethane	0.0374	0.0050	mg/kg	0.040		93.6	70-130	5.26	30	
Bromodichloromethane	0.0411	0.0050	mg/kg	0.040		103	70-130	2.60	30	
Bromoform	0.0371	0.0050	mg/kg	0.040		92.7	70-130	5.00	30	
Bromomethane	0.0334	0.0050	mg/kg	0.040		83.4	70-130	3.42	30	
2-Butanone (MEK)	0.0941	0.050	mg/kg	0.10		94.1	70-130	3.90	30	
tert-Butyl alcohol (TBA)	0.207	0.020	mg/kg	0.20		103	70-130	4.11	30	
sec-Butylbenzene	0.0313	0.0050	mg/kg	0.040		78.3	70-130	6.49	30	
tert-Butylbenzene	0.0380	0.0050	mg/kg	0.040		95.0	70-130	1.05	30	

Viorel Vasile
 Operations Manager

**LABORATORY ANALYSIS RESULTS**

Client: The Source Group, Inc. (SH)
Project No: 04-NDLA-007
Project Name: DFSP Norwalk Soil Remediation

AA Project No: A5331554
Date Received: 11/18/15
Date Reported: 11/30/15

Analyte	Reporting Result	Limit	Units	Spike Level	Source Result	%REC %REC	Limit	RPD	RPD Limit	Notes
---------	------------------	-------	-------	-------------	---------------	-----------	-------	-----	-----------	-------

VOCs, OXY & TPHG by GC/MS EPA 5035 - Quality Control

Batch B5K2006 - EPA 5035

LCS Dup (B5K2006-BSD1) Continued

Prepared & Analyzed: 11/20/15

n-Butylbenzene	0.0403	0.0050	mg/kg	0.040		101	70-130	1.97	30	
Carbon Disulfide	0.0882	0.0050	mg/kg	0.10		88.2	70-130	2.97	30	
Carbon Tetrachloride	0.0401	0.0050	mg/kg	0.040		100	70-130	0.398	30	
Chlorobenzene	0.0349	0.0050	mg/kg	0.040		87.4	70-130	2.60	30	
Chloroethane	0.0340	0.0050	mg/kg	0.040		85.0	70-130	1.69	30	
Chloroform	0.0403	0.0050	mg/kg	0.040		101	70-130	4.56	30	
Chloromethane	0.0268	0.0050	mg/kg	0.040		67.0	70-130	2.36	30	***
2-Chlorotoluene	0.0392	0.0050	mg/kg	0.040		98.0	70-130	5.99	30	
4-Chlorotoluene	0.0415	0.0050	mg/kg	0.040		104	70-130	2.15	30	
1,2-Dibromo-3-chloropropane	0.0398	0.010	mg/kg	0.040		99.4	70-130	5.00	30	
Dibromochloromethane	0.0348	0.0050	mg/kg	0.040		87.0	70-130	3.56	30	
1,2-Dibromoethane (EDB)	0.0381	0.0050	mg/kg	0.040		95.2	70-130	2.49	30	
Dibromomethane	0.0391	0.0050	mg/kg	0.040		97.8	70-130	5.56	30	
1,4-Dichlorobenzene	0.0382	0.0050	mg/kg	0.040		95.5	70-130	1.25	30	
1,3-Dichlorobenzene	0.0378	0.0050	mg/kg	0.040		94.6	70-130	2.25	30	
1,2-Dichlorobenzene	0.0379	0.0050	mg/kg	0.040		94.8	70-130	2.24	30	
Dichlorodifluoromethane (R12)	0.0306	0.0050	mg/kg	0.040		76.6	70-130	1.88	30	
1,1-Dichloroethane	0.0424	0.0050	mg/kg	0.040		106	70-130	2.65	30	
1,2-Dichloroethane (EDC)	0.0397	0.0050	mg/kg	0.040		99.2	70-130	5.30	30	
trans-1,2-Dichloroethylene	0.0416	0.0050	mg/kg	0.040		104	70-130	3.68	30	
cis-1,2-Dichloroethylene	0.0389	0.0050	mg/kg	0.040		97.2	70-130	3.39	30	
1,1-Dichloroethylene	0.0406	0.0050	mg/kg	0.040		102	70-130	4.76	30	
2,2-Dichloropropane	0.0424	0.0050	mg/kg	0.040		106	70-130	3.34	30	
1,3-Dichloropropane	0.0393	0.0050	mg/kg	0.040		98.3	70-130	1.91	30	
1,2-Dichloropropane	0.0439	0.0050	mg/kg	0.040		110	70-130	2.12	30	
trans-1,3-Dichloropropylene	0.0360	0.0050	mg/kg	0.040		90.0	70-130	1.93	30	
1,1-Dichloropropylene	0.0463	0.0050	mg/kg	0.040		116	70-130	1.20	30	
cis-1,3-Dichloropropylene	0.0388	0.0050	mg/kg	0.040		97.0	70-130	3.79	30	
Diisopropyl ether (DIPE)	0.0446	0.0050	mg/kg	0.040		112	70-130	2.87	30	
Ethylbenzene	0.0370	0.0020	mg/kg	0.040		92.6	70-130	1.23	30	
Ethyl-tert-Butyl Ether (ETBE)	0.0437	0.0050	mg/kg	0.040		109	70-130	2.80	30	

Viorel Vasile
 Operations Manager

**LABORATORY ANALYSIS RESULTS**

Client: The Source Group, Inc. (SH)
Project No: 04-NDLA-007
Project Name: DFSP Norwalk Soil Remediation

AA Project No: A5331554
Date Received: 11/18/15
Date Reported: 11/30/15

Analyte	Reporting Result	Limit	Units	Spike Level	Source Result	%REC %REC	Limits	RPD	RPD Limit	Notes
VOCs, OXY & TPHG by GC/MS EPA 5035 - Quality Control										
<i>Batch B5K2006 - EPA 5035</i>										
LCS Dup (B5K2006-BSD1) Continued					Prepared & Analyzed: 11/20/15					
Gasoline Range Organics (GRO)	0.986	0.50	mg/kg	1.0		98.6	70-130	7.80	30	
Hexachlorobutadiene	0.0405	0.010	mg/kg	0.040		101	70-130	0.396	30	
2-Hexanone (MBK)	0.103	0.050	mg/kg	0.10		103	70-130	3.95	30	
Isopropylbenzene	0.0399	0.0050	mg/kg	0.040		99.8	70-130	2.43	30	
4-Isopropyltoluene	0.0390	0.0050	mg/kg	0.040		97.4	70-130	1.98	30	
Methyl-tert-Butyl Ether (MTBE)	0.0872	0.0050	mg/kg	0.080		109	70-130	3.29	30	
Methylene Chloride	0.0442	0.050	mg/kg	0.040		111	70-130	8.48	30	
4-Methyl-2-pentanone (MIBK)	0.106	0.050	mg/kg	0.10		106	70-130	3.43	30	
Naphthalene	0.0419	0.010	mg/kg	0.040		105	70-130	3.60	30	
n-Propylbenzene	0.0402	0.0050	mg/kg	0.040		100	70-130	1.58	30	
Styrene	0.0375	0.0050	mg/kg	0.040		93.6	70-130	1.43	30	
1,1,1,2-Tetrachloroethane	0.0364	0.0050	mg/kg	0.040		91.1	70-130	2.17	30	
1,1,2,2-Tetrachloroethane	0.0369	0.0050	mg/kg	0.040		92.3	70-135	4.40	30	
Tetrachloroethylene (PCE)	0.0372	0.0050	mg/kg	0.040		93.1	70-130	2.07	30	
Toluene	0.0372	0.0020	mg/kg	0.040		93.0	70-130	2.60	30	
1,2,4-Trichlorobenzene	0.0413	0.0050	mg/kg	0.040		103	70-130	1.16	30	
1,2,3-Trichlorobenzene	0.0414	0.0050	mg/kg	0.040		103	70-130	1.06	30	
1,1,2-Trichloroethane	0.0380	0.0050	mg/kg	0.040		95.0	70-130	0.368	30	
1,1,1-Trichloroethane	0.0405	0.0050	mg/kg	0.040		101	70-130	1.62	30	
Trichloroethylene (TCE)	0.0408	0.0050	mg/kg	0.040		102	70-130	3.61	30	
Trichlorofluoromethane (R11)	0.0312	0.0050	mg/kg	0.040		77.9	70-130	0.321	30	
1,2,3-Trichloropropane	0.0357	0.0050	mg/kg	0.040		89.2	70-130	4.12	30	
1,1,2-Trichloro-1,2,2-trifluoroethane (R113)	0.0835	0.0050	mg/kg	0.080		104	70-130	2.67	30	
1,3,5-Trimethylbenzene	0.0406	0.0050	mg/kg	0.040		102	70-130	1.66	30	
1,2,4-Trimethylbenzene	0.0398	0.0050	mg/kg	0.040		99.4	70-130	2.24	30	
Vinyl chloride	0.0275	0.0050	mg/kg	0.040		68.8	70-130	8.70	30	***
o-Xylene	0.0370	0.0020	mg/kg	0.040		92.6	70-130	0.967	30	
m,p-Xylenes	0.0753	0.0020	mg/kg	0.080		94.1	70-130	1.19	30	
Surrogate: 4-Bromofluorobenzene	0.104		mg/kg	0.10		104	70-140			
Surrogate: Dibromofluoromethane	0.0969		mg/kg	0.10		96.9	70-140			

Viorel Vasile
 Operations Manager



LABORATORY ANALYSIS RESULTS

Client: The Source Group, Inc. (SH)
Project No: 04-NDLA-007
Project Name: DFSP Norwalk Soil Remediation

AA Project No: A5331554
Date Received: 11/18/15
Date Reported: 11/30/15

Analyte	Reporting Result	Reporting Limit	Units	Spike Level	Source Result	%REC %REC	%REC Limits	RPD RPD	RPD Limit	Notes
---------	------------------	-----------------	-------	-------------	---------------	-----------	-------------	---------	-----------	-------

VOCs, OXY & TPHG by GC/MS EPA 5035 - Quality Control

Batch B5K2006 - EPA 5035

LCS Dup (B5K2006-BSD1) Continued

Prepared & Analyzed: 11/20/15

Surrogate: Toluene-d8	0.0967		mg/kg	0.10	96.7	70-140				
-----------------------	--------	--	-------	------	------	--------	--	--	--	--

Batch B5K2007 - EPA 5035

Blank (B5K2007-BLK1)

Prepared & Analyzed: 11/20/15

Acetone	<0.050	0.050	mg/kg							
tert-Amyl Methyl Ether (TAME)	<0.0050	0.0050	mg/kg							
Benzene	<0.010	0.010	mg/kg							
Bromobenzene	<0.0050	0.0050	mg/kg							
Bromochloromethane	<0.0050	0.0050	mg/kg							
Bromodichloromethane	<0.0050	0.0050	mg/kg							
Bromoform	<0.0050	0.0050	mg/kg							
Bromomethane	<0.0050	0.0050	mg/kg							
2-Butanone (MEK)	<0.050	0.050	mg/kg							
tert-Butyl alcohol (TBA)	<0.020	0.020	mg/kg							
sec-Butylbenzene	<0.0050	0.0050	mg/kg							
tert-Butylbenzene	<0.0050	0.0050	mg/kg							
n-Butylbenzene	<0.0050	0.0050	mg/kg							
Carbon Disulfide	<0.0050	0.0050	mg/kg							
Carbon Tetrachloride	<0.0050	0.0050	mg/kg							
Chlorobenzene	<0.0050	0.0050	mg/kg							
Chloroethane	<0.0050	0.0050	mg/kg							
Chloroform	<0.0050	0.0050	mg/kg							
Chloromethane	<0.0050	0.0050	mg/kg							
2-Chlorotoluene	<0.0050	0.0050	mg/kg							
4-Chlorotoluene	<0.0050	0.0050	mg/kg							
1,2-Dibromo-3-chloropropane	<0.010	0.010	mg/kg							
Dibromochloromethane	<0.0050	0.0050	mg/kg							
1,2-Dibromoethane (EDB)	<0.0050	0.0050	mg/kg							
Dibromomethane	<0.0050	0.0050	mg/kg							
1,4-Dichlorobenzene	<0.0050	0.0050	mg/kg							
1,3-Dichlorobenzene	<0.0050	0.0050	mg/kg							
1,2-Dichlorobenzene	<0.0050	0.0050	mg/kg							

Viorel Vasile
Operations Manager



LABORATORY ANALYSIS RESULTS

Client: The Source Group, Inc. (SH)
Project No: 04-NDLA-007
Project Name: DFSP Norwalk Soil Remediation

AA Project No: A5331554
Date Received: 11/18/15
Date Reported: 11/30/15

Analyte	Result	Reporting Limit	Units	Spike Level	Source Result	%REC %REC	%REC Limits	RPD RPD	RPD Limit	Notes
---------	--------	-----------------	-------	-------------	---------------	-----------	-------------	---------	-----------	-------

VOCs, OXY & TPHG by GC/MS EPA 5035 - Quality Control

Batch B5K2007 - EPA 5035

Blank (B5K2007-BLK1) Continued

Prepared & Analyzed: 11/20/15

Dichlorodifluoromethane (R12)	<0.0050	0.0050	mg/kg							
1,1-Dichloroethane	<0.0050	0.0050	mg/kg							
1,2-Dichloroethane (EDC)	<0.0050	0.0050	mg/kg							
trans-1,2-Dichloroethylene	<0.0050	0.0050	mg/kg							
cis-1,2-Dichloroethylene	<0.0050	0.0050	mg/kg							
1,1-Dichloroethylene	<0.0050	0.0050	mg/kg							
2,2-Dichloropropane	<0.0050	0.0050	mg/kg							
1,3-Dichloropropane	<0.0050	0.0050	mg/kg							
1,2-Dichloropropane	<0.0050	0.0050	mg/kg							
trans-1,3-Dichloropropylene	<0.0050	0.0050	mg/kg							
1,1-Dichloropropylene	<0.0050	0.0050	mg/kg							
cis-1,3-Dichloropropylene	<0.0050	0.0050	mg/kg							
Diisopropyl ether (DIPE)	<0.0050	0.0050	mg/kg							
Ethylbenzene	<0.0020	0.0020	mg/kg							
Ethyl-tert-Butyl Ether (ETBE)	<0.0050	0.0050	mg/kg							
Gasoline Range Organics (GRO)	<0.50	0.50	mg/kg							
Hexachlorobutadiene	<0.010	0.010	mg/kg							
2-Hexanone (MBK)	<0.050	0.050	mg/kg							
Isopropylbenzene	<0.0050	0.0050	mg/kg							
4-Isopropyltoluene	<0.0050	0.0050	mg/kg							
Methyl-tert-Butyl Ether (MTBE)	<0.0050	0.0050	mg/kg							
Methylene Chloride	<0.050	0.050	mg/kg							
4-Methyl-2-pentanone (MIBK)	<0.050	0.050	mg/kg							
Naphthalene	<0.010	0.010	mg/kg							
n-Propylbenzene	<0.0050	0.0050	mg/kg							
Styrene	<0.0050	0.0050	mg/kg							
1,1,1,2-Tetrachloroethane	<0.0050	0.0050	mg/kg							
1,1,2,2-Tetrachloroethane	<0.0050	0.0050	mg/kg							
Tetrachloroethylene (PCE)	<0.0050	0.0050	mg/kg							
Toluene	<0.0020	0.0020	mg/kg							
1,2,4-Trichlorobenzene	<0.0050	0.0050	mg/kg							

Viorel Vasile
Operations Manager



LABORATORY ANALYSIS RESULTS

Client: The Source Group, Inc. (SH)
Project No: 04-NDLA-007
Project Name: DFSP Norwalk Soil Remediation

AA Project No: A5331554
Date Received: 11/18/15
Date Reported: 11/30/15

Analyte	Reporting Result	Limit	Units	Spike Level	Source Result	%REC %REC	Limits	RPD	RPD Limit	Notes
---------	------------------	-------	-------	-------------	---------------	-----------	--------	-----	-----------	-------

VOCs, OXY & TPHG by GC/MS EPA 5035 - Quality Control

Batch B5K2007 - EPA 5035

Blank (B5K2007-BLK1) Continued

Prepared & Analyzed: 11/20/15

1,2,3-Trichlorobenzene	<0.0050	0.0050	mg/kg
1,1,2-Trichloroethane	<0.0050	0.0050	mg/kg
1,1,1-Trichloroethane	<0.0050	0.0050	mg/kg
Trichloroethylene (TCE)	<0.0050	0.0050	mg/kg
Trichlorofluoromethane (R11)	<0.0050	0.0050	mg/kg
1,2,3-Trichloropropane	<0.0050	0.0050	mg/kg
1,1,2-Trichloro-1,2,2-trifluoroethane (R113)	<0.0050	0.0050	mg/kg
1,3,5-Trimethylbenzene	<0.0050	0.0050	mg/kg
1,2,4-Trimethylbenzene	<0.0050	0.0050	mg/kg
Vinyl chloride	<0.0050	0.0050	mg/kg
o-Xylene	<0.0020	0.0020	mg/kg
m,p-Xylenes	<0.0020	0.0020	mg/kg

Surrogate: 4-Bromofluorobenzene	0.115		mg/kg	0.10	115	70-140
Surrogate: Dibromofluoromethane	0.120		mg/kg	0.10	120	70-140
Surrogate: Toluene-d8	0.109		mg/kg	0.10	109	70-140

LCS (B5K2007-BS1)

Prepared & Analyzed: 11/20/15

Acetone	0.108	0.050	mg/kg	0.10	108	70-130	30
tert-Amyl Methyl Ether (TAME)	0.0410	0.0050	mg/kg	0.040	103	70-130	30
Benzene	0.0399	0.010	mg/kg	0.040	99.8	70-130	30
Bromobenzene	0.0397	0.0050	mg/kg	0.040	99.3	70-130	30
Bromochloromethane	0.0398	0.0050	mg/kg	0.040	99.4	70-130	30
Bromodichloromethane	0.0387	0.0050	mg/kg	0.040	96.7	70-130	30
Bromoform	0.0350	0.0050	mg/kg	0.040	87.6	70-130	30
Bromomethane	0.0478	0.0050	mg/kg	0.040	119	70-130	30
2-Butanone (MEK)	0.105	0.050	mg/kg	0.10	105	70-130	30
tert-Butyl alcohol (TBA)	0.241	0.020	mg/kg	0.20	121	70-130	30
sec-Butylbenzene	0.0406	0.0050	mg/kg	0.040	102	70-130	30
tert-Butylbenzene	0.0410	0.0050	mg/kg	0.040	103	70-130	30
n-Butylbenzene	0.0405	0.0050	mg/kg	0.040	101	70-130	30
Carbon Disulfide	0.112	0.0050	mg/kg	0.10	112	70-130	30

Viorel Vasile
Operations Manager

**LABORATORY ANALYSIS RESULTS**

Client: The Source Group, Inc. (SH)
Project No: 04-NDLA-007
Project Name: DFSP Norwalk Soil Remediation

AA Project No: A5331554
Date Received: 11/18/15
Date Reported: 11/30/15

Analyte	Result	Reporting Limit	Units	Spike Level	Source Result	%REC %REC Limits	RPD RPD	RPD Limit	Notes
VOCs, OXY & TPHG by GC/MS EPA 5035 - Quality Control									
<i>Batch B5K2007 - EPA 5035</i>									
LCS (B5K2007-BS1) Continued					Prepared & Analyzed: 11/20/15				
Carbon Tetrachloride	0.0393	0.0050	mg/kg	0.040		98.2 70-130		30	
Chlorobenzene	0.0384	0.0050	mg/kg	0.040		96.0 70-130		30	
Chloroethane	0.0500	0.0050	mg/kg	0.040		125 70-130		30	
Chloroform	0.0459	0.0050	mg/kg	0.040		115 70-130		30	
Chloromethane	0.0500	0.0050	mg/kg	0.040		125 70-130		30	
2-Chlorotoluene	0.0429	0.0050	mg/kg	0.040		107 70-130		30	
4-Chlorotoluene	0.0316	0.0050	mg/kg	0.040		79.0 70-130		30	
1,2-Dibromo-3-chloropropane	0.0456	0.010	mg/kg	0.040		114 70-130		30	
Dibromochloromethane	0.0395	0.0050	mg/kg	0.040		98.8 70-130		30	
1,2-Dibromoethane (EDB)	0.0398	0.0050	mg/kg	0.040		99.6 70-130		30	
Dibromomethane	0.0341	0.0050	mg/kg	0.040		85.2 70-130		30	
1,4-Dichlorobenzene	0.0396	0.0050	mg/kg	0.040		99.0 70-130		30	
1,3-Dichlorobenzene	0.0395	0.0050	mg/kg	0.040		98.7 70-130		30	
1,2-Dichlorobenzene	0.0385	0.0050	mg/kg	0.040		96.3 70-130		30	
Dichlorodifluoromethane (R12)	0.0272	0.0050	mg/kg	0.040		68.0 70-130		30	***
1,1-Dichloroethane	0.0562	0.0050	mg/kg	0.040		140 70-130		30	**
1,2-Dichloroethane (EDC)	0.0412	0.0050	mg/kg	0.040		103 70-130		30	
trans-1,2-Dichloroethylene	0.0494	0.0050	mg/kg	0.040		123 70-130		30	
cis-1,2-Dichloroethylene	0.0421	0.0050	mg/kg	0.040		105 70-130		30	
1,1-Dichloroethylene	0.0459	0.0050	mg/kg	0.040		115 70-130		30	
2,2-Dichloropropane	0.0487	0.0050	mg/kg	0.040		122 70-130		30	
1,3-Dichloropropane	0.0456	0.0050	mg/kg	0.040		114 70-130		30	
1,2-Dichloropropane	0.0447	0.0050	mg/kg	0.040		112 70-130		30	
trans-1,3-Dichloropropylene	0.0457	0.0050	mg/kg	0.040		114 70-130		30	
1,1-Dichloropropylene	0.0524	0.0050	mg/kg	0.040		131 70-130		30	**
cis-1,3-Dichloropropylene	0.0370	0.0050	mg/kg	0.040		92.4 70-130		30	
Diisopropyl ether (DIPE)	0.0643	0.0050	mg/kg	0.040		161 70-130		30	**
Ethylbenzene	0.0419	0.0020	mg/kg	0.040		105 70-130		30	
Ethyl-tert-Butyl Ether (ETBE)	0.0540	0.0050	mg/kg	0.040		135 70-130		30	**
Gasoline Range Organics (GRO)	1.06	0.50	mg/kg	1.0		106 70-130		30	
Hexachlorobutadiene	0.0358	0.010	mg/kg	0.040		89.5 70-130		30	

Viorel Vasile
Operations Manager



LABORATORY ANALYSIS RESULTS

Client: The Source Group, Inc. (SH)
Project No: 04-NDLA-007
Project Name: DFSP Norwalk Soil Remediation

AA Project No: A5331554
Date Received: 11/18/15
Date Reported: 11/30/15

Analyte	Reporting Result	Limit	Units	Spike Level	Source Result	%REC %REC	Limits	RPD	RPD Limit	Notes
---------	------------------	-------	-------	-------------	---------------	-----------	--------	-----	-----------	-------

VOCs, OXY & TPHG by GC/MS EPA 5035 - Quality Control

Batch B5K2007 - EPA 5035

LCS (B5K2007-BS1) Continued

Prepared & Analyzed: 11/20/15

2-Hexanone (MBK)	0.133	0.050	mg/kg	0.10	133	70-130	30	**
Isopropylbenzene	0.0426	0.0050	mg/kg	0.040	106	70-130	30	
4-Isopropyltoluene	0.0397	0.0050	mg/kg	0.040	99.4	70-130	30	
Methyl-tert-Butyl Ether (MTBE)	0.100	0.0050	mg/kg	0.080	125	70-130	30	
Methylene Chloride	0.0611	0.050	mg/kg	0.040	153	70-130	30	**
4-Methyl-2-pentanone (MIBK)	0.0731	0.050	mg/kg	0.10	73.1	70-130	30	
Naphthalene	0.0448	0.010	mg/kg	0.040	112	70-130	30	
n-Propylbenzene	0.0449	0.0050	mg/kg	0.040	112	70-130	30	
Styrene	0.0400	0.0050	mg/kg	0.040	100	70-130	30	
1,1,1,2-Tetrachloroethane	0.0398	0.0050	mg/kg	0.040	99.6	70-130	30	
1,1,2,2-Tetrachloroethane	0.0448	0.0050	mg/kg	0.040	112	70-135	30	
Tetrachloroethylene (PCE)	0.0372	0.0050	mg/kg	0.040	93.0	70-130	30	
Toluene	0.0432	0.0020	mg/kg	0.040	108	70-130	30	
1,2,4-Trichlorobenzene	0.0359	0.0050	mg/kg	0.040	89.6	70-130	30	
1,2,3-Trichlorobenzene	0.0366	0.0050	mg/kg	0.040	91.6	70-130	30	
1,1,2-Trichloroethane	0.0441	0.0050	mg/kg	0.040	110	70-130	30	
1,1,1-Trichloroethane	0.0398	0.0050	mg/kg	0.040	99.4	70-130	30	
Trichloroethylene (TCE)	0.0347	0.0050	mg/kg	0.040	86.7	70-130	30	
Trichlorofluoromethane (R11)	0.0443	0.0050	mg/kg	0.040	111	70-130	30	
1,2,3-Trichloropropane	0.0449	0.0050	mg/kg	0.040	112	70-130	30	
1,1,2-Trichloro-1,2,2-trifluoroethane (R113)	0.0905	0.0050	mg/kg	0.080	113	70-130	30	
1,3,5-Trimethylbenzene	0.0391	0.0050	mg/kg	0.040	97.8	70-130	30	
1,2,4-Trimethylbenzene	0.0401	0.0050	mg/kg	0.040	100	70-130	30	
Vinyl chloride	0.0500	0.0050	mg/kg	0.040	125	70-130	30	
o-Xylene	0.0398	0.0020	mg/kg	0.040	99.4	70-130	30	
m,p-Xylenes	0.0805	0.0020	mg/kg	0.080	101	70-130	30	

Surrogate: 4-Bromofluorobenzene	0.111		mg/kg	0.10	111	70-140		
Surrogate: Dibromofluoromethane	0.0983		mg/kg	0.10	98.3	70-140		
Surrogate: Toluene-d8	0.108		mg/kg	0.10	108	70-140		

Batch B5K2319 - EPA 5035

Viorel Vasile
Operations Manager



LABORATORY ANALYSIS RESULTS

Client: The Source Group, Inc. (SH)
Project No: 04-NDLA-007
Project Name: DFSP Norwalk Soil Remediation

AA Project No: A5331554
Date Received: 11/18/15
Date Reported: 11/30/15

Analyte	Reporting Result	Limit	Units	Spike Level	Source Result	%REC %REC	Limits	RPD RPD	Limit	Notes
---------	------------------	-------	-------	-------------	---------------	-----------	--------	---------	-------	-------

VOCs, OXY & TPHG by GC/MS EPA 5035 - Quality Control

Batch B5K2319 - EPA 5035

Blank (B5K2319-BLK1)

Prepared & Analyzed: 11/23/15

Acetone	<0.050	0.050	mg/kg							
tert-Amyl Methyl Ether (TAME)	<0.0050	0.0050	mg/kg							
Benzene	<0.010	0.010	mg/kg							
Bromobenzene	<0.0050	0.0050	mg/kg							
Bromochloromethane	<0.0050	0.0050	mg/kg							
Bromodichloromethane	<0.0050	0.0050	mg/kg							
Bromoform	<0.0050	0.0050	mg/kg							
Bromomethane	<0.0050	0.0050	mg/kg							
2-Butanone (MEK)	<0.050	0.050	mg/kg							
tert-Butyl alcohol (TBA)	<0.020	0.020	mg/kg							
sec-Butylbenzene	<0.0050	0.0050	mg/kg							
tert-Butylbenzene	<0.0050	0.0050	mg/kg							
n-Butylbenzene	<0.0050	0.0050	mg/kg							
Carbon Disulfide	<0.0050	0.0050	mg/kg							
Carbon Tetrachloride	<0.0050	0.0050	mg/kg							
Chlorobenzene	<0.0050	0.0050	mg/kg							
Chloroethane	<0.0050	0.0050	mg/kg							
Chloroform	<0.0050	0.0050	mg/kg							
Chloromethane	<0.0050	0.0050	mg/kg							
2-Chlorotoluene	<0.0050	0.0050	mg/kg							
4-Chlorotoluene	<0.0050	0.0050	mg/kg							
1,2-Dibromo-3-chloropropane	<0.010	0.010	mg/kg							
Dibromochloromethane	<0.0050	0.0050	mg/kg							
1,2-Dibromoethane (EDB)	<0.0050	0.0050	mg/kg							
Dibromomethane	<0.0050	0.0050	mg/kg							
1,4-Dichlorobenzene	<0.0050	0.0050	mg/kg							
1,3-Dichlorobenzene	<0.0050	0.0050	mg/kg							
1,2-Dichlorobenzene	<0.0050	0.0050	mg/kg							
Dichlorodifluoromethane (R12)	<0.0050	0.0050	mg/kg							
1,1-Dichloroethane	<0.0050	0.0050	mg/kg							
1,2-Dichloroethane (EDC)	<0.0050	0.0050	mg/kg							
trans-1,2-Dichloroethylene	<0.0050	0.0050	mg/kg							

Viorel Vasile
Operations Manager



LABORATORY ANALYSIS RESULTS

Client: The Source Group, Inc. (SH)
Project No: 04-NDLA-007
Project Name: DFSP Norwalk Soil Remediation

AA Project No: A5331554
Date Received: 11/18/15
Date Reported: 11/30/15

Analyte	Result	Reporting Limit	Units	Spike Level	Source Result	%REC %REC	%REC Limits	RPD RPD	RPD Limit	Notes
---------	--------	-----------------	-------	-------------	---------------	-----------	-------------	---------	-----------	-------

VOCs, OXY & TPHG by GC/MS EPA 5035 - Quality Control

Batch B5K2319 - EPA 5035

Blank (B5K2319-BLK1) Continued

Prepared & Analyzed: 11/23/15

cis-1,2-Dichloroethylene	<0.0050	0.0050	mg/kg							
1,1-Dichloroethylene	<0.0050	0.0050	mg/kg							
2,2-Dichloropropane	<0.0050	0.0050	mg/kg							
1,3-Dichloropropane	<0.0050	0.0050	mg/kg							
1,2-Dichloropropane	<0.0050	0.0050	mg/kg							
trans-1,3-Dichloropropylene	<0.0050	0.0050	mg/kg							
1,1-Dichloropropylene	<0.0050	0.0050	mg/kg							
cis-1,3-Dichloropropylene	<0.0050	0.0050	mg/kg							
Diisopropyl ether (DIPE)	<0.0050	0.0050	mg/kg							
Ethylbenzene	<0.0020	0.0020	mg/kg							
Ethyl-tert-Butyl Ether (ETBE)	<0.0050	0.0050	mg/kg							
Gasoline Range Organics (GRO)	<0.50	0.50	mg/kg							
Hexachlorobutadiene	<0.010	0.010	mg/kg							
2-Hexanone (MBK)	<0.050	0.050	mg/kg							
Isopropylbenzene	<0.0050	0.0050	mg/kg							
4-Isopropyltoluene	<0.0050	0.0050	mg/kg							
Methyl-tert-Butyl Ether (MTBE)	<0.0050	0.0050	mg/kg							
Methylene Chloride	<0.050	0.050	mg/kg							
4-Methyl-2-pentanone (MIBK)	<0.050	0.050	mg/kg							
Naphthalene	<0.010	0.010	mg/kg							
n-Propylbenzene	<0.0050	0.0050	mg/kg							
Styrene	<0.0050	0.0050	mg/kg							
1,1,1,2-Tetrachloroethane	<0.0050	0.0050	mg/kg							
1,1,2,2-Tetrachloroethane	<0.0050	0.0050	mg/kg							
Tetrachloroethylene (PCE)	<0.0050	0.0050	mg/kg							
Toluene	<0.0020	0.0020	mg/kg							
1,2,4-Trichlorobenzene	<0.0050	0.0050	mg/kg							
1,2,3-Trichlorobenzene	<0.0050	0.0050	mg/kg							
1,1,2-Trichloroethane	<0.0050	0.0050	mg/kg							
1,1,1-Trichloroethane	<0.0050	0.0050	mg/kg							
Trichloroethylene (TCE)	<0.0050	0.0050	mg/kg							

Viorel Vasile
 Operations Manager

**LABORATORY ANALYSIS RESULTS**

Client: The Source Group, Inc. (SH)
Project No: 04-NDLA-007
Project Name: DFSP Norwalk Soil Remediation

AA Project No: A5331554
Date Received: 11/18/15
Date Reported: 11/30/15

Analyte	Result	Reporting Limit	Units	Spike Level	Source Result	%REC %REC Limits	RPD RPD	RPD Limit	Notes
VOCs, OXY & TPHG by GC/MS EPA 5035 - Quality Control									
<i>Batch B5K2319 - EPA 5035</i>									
Blank (B5K2319-BLK1) Continued					Prepared & Analyzed: 11/23/15				
Trichlorofluoromethane (R11)	<0.0050	0.0050	mg/kg						
1,2,3-Trichloropropane	<0.0050	0.0050	mg/kg						
1,1,2-Trichloro-1,2,2-trifluoroethane (R113)	<0.0050	0.0050	mg/kg						
1,3,5-Trimethylbenzene	<0.0050	0.0050	mg/kg						
1,2,4-Trimethylbenzene	<0.0050	0.0050	mg/kg						
Vinyl chloride	<0.0050	0.0050	mg/kg						
o-Xylene	<0.0020	0.0020	mg/kg						
m,p-Xylenes	<0.0020	0.0020	mg/kg						
<i>Surrogate: 4-Bromofluorobenzene</i>	<i>0.101</i>		<i>mg/kg</i>	<i>0.10</i>		<i>101</i>	<i>70-140</i>		
<i>Surrogate: Dibromofluoromethane</i>	<i>0.103</i>		<i>mg/kg</i>	<i>0.10</i>		<i>103</i>	<i>70-140</i>		
<i>Surrogate: Toluene-d8</i>	<i>0.107</i>		<i>mg/kg</i>	<i>0.10</i>		<i>107</i>	<i>70-140</i>		
LCS (B5K2319-BS1)					Prepared & Analyzed: 11/23/15				
Acetone	0.0927	0.050	mg/kg	0.10		92.7	70-130		30
tert-Amyl Methyl Ether (TAME)	0.0387	0.0050	mg/kg	0.040		96.6	70-130		30
Benzene	0.0412	0.010	mg/kg	0.040		103	70-130		30
Bromobenzene	0.0413	0.0050	mg/kg	0.040		103	70-130		30
Bromochloromethane	0.0379	0.0050	mg/kg	0.040		94.8	70-130		30
Bromodichloromethane	0.0415	0.0050	mg/kg	0.040		104	70-130		30
Bromoform	0.0381	0.0050	mg/kg	0.040		95.2	70-130		30
Bromomethane	0.0335	0.0050	mg/kg	0.040		83.6	70-130		30
2-Butanone (MEK)	0.0891	0.050	mg/kg	0.10		89.1	70-130		30
tert-Butyl alcohol (TBA)	0.194	0.020	mg/kg	0.20		96.8	70-130		30
sec-Butylbenzene	0.0400	0.0050	mg/kg	0.040		99.9	70-130		30
tert-Butylbenzene	0.0396	0.0050	mg/kg	0.040		99.1	70-130		30
n-Butylbenzene	0.0429	0.0050	mg/kg	0.040		107	70-130		30
Carbon Disulfide	0.0868	0.0050	mg/kg	0.10		86.8	70-130		30
Carbon Tetrachloride	0.0409	0.0050	mg/kg	0.040		102	70-130		30
Chlorobenzene	0.0366	0.0050	mg/kg	0.040		91.5	70-130		30
Chloroethane	0.0341	0.0050	mg/kg	0.040		85.3	70-130		30
Chloroform	0.0411	0.0050	mg/kg	0.040		103	70-130		30

Viorel Vasile
Operations Manager



LABORATORY ANALYSIS RESULTS

Client: The Source Group, Inc. (SH)
Project No: 04-NDLA-007
Project Name: DFSP Norwalk Soil Remediation

AA Project No: A5331554
Date Received: 11/18/15
Date Reported: 11/30/15

Analyte	Reporting Result	Limit	Units	Spike Level	Source Result	%REC %REC	Limits	RPD	RPD Limit	Notes
---------	------------------	-------	-------	-------------	---------------	-----------	--------	-----	-----------	-------

VOCs, OXY & TPHG by GC/MS EPA 5035 - Quality Control

Batch B5K2319 - EPA 5035

LCS (B5K2319-BS1) Continued

Prepared & Analyzed: 11/23/15

Chloromethane	0.0202	0.0050	mg/kg	0.040		50.5	70-130	30		***
2-Chlorotoluene	0.0445	0.0050	mg/kg	0.040		111	70-130	30		
4-Chlorotoluene	0.0437	0.0050	mg/kg	0.040		109	70-130	30		
1,2-Dibromo-3-chloropropane	0.0389	0.010	mg/kg	0.040		97.2	70-130	30		
Dibromochloromethane	0.0366	0.0050	mg/kg	0.040		91.6	70-130	30		
1,2-Dibromoethane (EDB)	0.0382	0.0050	mg/kg	0.040		95.6	70-130	30		
Dibromomethane	0.0389	0.0050	mg/kg	0.040		97.2	70-130	30		
1,4-Dichlorobenzene	0.0405	0.0050	mg/kg	0.040		101	70-130	30		
1,3-Dichlorobenzene	0.0401	0.0050	mg/kg	0.040		100	70-130	30		
1,2-Dichlorobenzene	0.0398	0.0050	mg/kg	0.040		99.5	70-130	30		
Dichlorodifluoromethane (R12)	0.0244	0.0050	mg/kg	0.040		61.0	70-130	30		***
1,1-Dichloroethane	0.0428	0.0050	mg/kg	0.040		107	70-130	30		
1,2-Dichloroethane (EDC)	0.0431	0.0050	mg/kg	0.040		108	70-130	30		
trans-1,2-Dichloroethylene	0.0425	0.0050	mg/kg	0.040		106	70-130	30		
cis-1,2-Dichloroethylene	0.0396	0.0050	mg/kg	0.040		98.9	70-130	30		
1,1-Dichloroethylene	0.0419	0.0050	mg/kg	0.040		105	70-130	30		
2,2-Dichloropropane	0.0434	0.0050	mg/kg	0.040		108	70-130	30		
1,3-Dichloropropane	0.0394	0.0050	mg/kg	0.040		98.5	70-130	30		
1,2-Dichloropropane	0.0443	0.0050	mg/kg	0.040		111	70-130	30		
trans-1,3-Dichloropropylene	0.0366	0.0050	mg/kg	0.040		91.5	70-130	30		
1,1-Dichloropropylene	0.0457	0.0050	mg/kg	0.040		114	70-130	30		
cis-1,3-Dichloropropylene	0.0389	0.0050	mg/kg	0.040		97.2	70-130	30		
Diisopropyl ether (DIPE)	0.0435	0.0050	mg/kg	0.040		109	70-130	30		
Ethylbenzene	0.0384	0.0020	mg/kg	0.040		96.1	70-130	30		
Ethyl-tert-Butyl Ether (ETBE)	0.0442	0.0050	mg/kg	0.040		111	70-130	30		
Gasoline Range Organics (GRO)	0.926	0.50	mg/kg	1.0		92.6	70-130	30		
Hexachlorobutadiene	0.0425	0.010	mg/kg	0.040		106	70-130	30		
2-Hexanone (MBK)	0.0986	0.050	mg/kg	0.10		98.6	70-130	30		
Isopropylbenzene	0.0417	0.0050	mg/kg	0.040		104	70-130	30		
4-Isopropyltoluene	0.0411	0.0050	mg/kg	0.040		103	70-130	30		
Methyl-tert-Butyl Ether (MTBE)	0.0855	0.0050	mg/kg	0.080		107	70-130	30		

Viorel Vasile
Operations Manager

**LABORATORY ANALYSIS RESULTS**

Client: The Source Group, Inc. (SH)
Project No: 04-NDLA-007
Project Name: DFSP Norwalk Soil Remediation

AA Project No: A5331554
Date Received: 11/18/15
Date Reported: 11/30/15

Analyte	Reporting Result	Limit	Units	Spike Level	Source Result	%REC %REC	Limits	RPD	RPD Limit	Notes
---------	------------------	-------	-------	-------------	---------------	-----------	--------	-----	-----------	-------

VOCs, OXY & TPHG by GC/MS EPA 5035 - Quality Control

Batch B5K2319 - EPA 5035

LCS (B5K2319-BS1) Continued

Prepared & Analyzed: 11/23/15

Methylene Chloride	0.0439	0.050	mg/kg	0.040		110	70-130		30	
4-Methyl-2-pentanone (MIBK)	0.0992	0.050	mg/kg	0.10		99.2	70-130		30	
Naphthalene	0.0414	0.010	mg/kg	0.040		104	70-130		30	
n-Propylbenzene	0.0427	0.0050	mg/kg	0.040		107	70-130		30	
Styrene	0.0381	0.0050	mg/kg	0.040		95.2	70-130		30	
1,1,1,2-Tetrachloroethane	0.0378	0.0050	mg/kg	0.040		94.5	70-130		30	
1,1,2,2-Tetrachloroethane	0.0371	0.0050	mg/kg	0.040		92.7	70-135		30	
Tetrachloroethylene (PCE)	0.0399	0.0050	mg/kg	0.040		99.6	70-130		30	
Toluene	0.0395	0.0020	mg/kg	0.040		98.8	70-130		30	
1,2,4-Trichlorobenzene	0.0435	0.0050	mg/kg	0.040		109	70-130		30	
1,2,3-Trichlorobenzene	0.0419	0.0050	mg/kg	0.040		105	70-130		30	
1,1,2-Trichloroethane	0.0379	0.0050	mg/kg	0.040		94.8	70-130		30	
1,1,1-Trichloroethane	0.0409	0.0050	mg/kg	0.040		102	70-130		30	
Trichloroethylene (TCE)	0.0418	0.0050	mg/kg	0.040		104	70-130		30	
Trichlorofluoromethane (R11)	0.0290	0.0050	mg/kg	0.040		72.5	70-130		30	
1,2,3-Trichloropropane	0.0361	0.0050	mg/kg	0.040		90.3	70-130		30	
1,1,2-Trichloro-1,2,2-trifluoroethane (R113)	0.0833	0.0050	mg/kg	0.080		104	70-130		30	
1,3,5-Trimethylbenzene	0.0425	0.0050	mg/kg	0.040		106	70-130		30	
1,2,4-Trimethylbenzene	0.0414	0.0050	mg/kg	0.040		103	70-130		30	
Vinyl chloride	0.0256	0.0050	mg/kg	0.040		64.0	70-130		30	***
o-Xylene	0.0380	0.0020	mg/kg	0.040		95.1	70-130		30	
m,p-Xylenes	0.0775	0.0020	mg/kg	0.080		96.9	70-130		30	

Surrogate: 4-Bromofluorobenzene	0.106		mg/kg	0.10		106	70-140			
Surrogate: Dibromofluoromethane	0.0957		mg/kg	0.10		95.7	70-140			
Surrogate: Toluene-d8	0.0977		mg/kg	0.10		97.7	70-140			

LCS Dup (B5K2319-BSD1)

Prepared & Analyzed: 11/23/15

Acetone	0.0898	0.050	mg/kg	0.10		89.8	70-130	3.13	30	
tert-Amyl Methyl Ether (TAME)	0.0410	0.0050	mg/kg	0.040		103	70-130	5.97	30	
Benzene	0.0438	0.010	mg/kg	0.040		110	70-130	6.16	30	
Bromobenzene	0.0398	0.0050	mg/kg	0.040		99.5	70-130	3.65	30	

Viorel Vasile
 Operations Manager

**LABORATORY ANALYSIS RESULTS**

Client: The Source Group, Inc. (SH)
Project No: 04-NDLA-007
Project Name: DFSP Norwalk Soil Remediation

AA Project No: A5331554
Date Received: 11/18/15
Date Reported: 11/30/15

Analyte	Reporting Result	Limit	Units	Spike Level	Source Result	%REC %REC	Limits	RPD	RPD Limit	Notes
---------	------------------	-------	-------	-------------	---------------	-----------	--------	-----	-----------	-------

VOCs, OXY & TPHG by GC/MS EPA 5035 - Quality Control

Batch B5K2319 - EPA 5035

LCS Dup (B5K2319-BSD1) Continued

Prepared & Analyzed: 11/23/15

Bromochloromethane	0.0393	0.0050	mg/kg	0.040		98.2	70-130	3.52	30	
Bromodichloromethane	0.0447	0.0050	mg/kg	0.040		112	70-130	7.52	30	
Bromoform	0.0364	0.0050	mg/kg	0.040		91.0	70-130	4.51	30	
Bromomethane	0.0374	0.0050	mg/kg	0.040		93.5	70-130	11.1	30	
2-Butanone (MEK)	0.0890	0.050	mg/kg	0.10		89.0	70-130	0.202	30	
tert-Butyl alcohol (TBA)	0.191	0.020	mg/kg	0.20		95.5	70-130	1.31	30	
sec-Butylbenzene	0.0386	0.0050	mg/kg	0.040		96.5	70-130	3.46	30	
tert-Butylbenzene	0.0387	0.0050	mg/kg	0.040		96.9	70-130	2.30	30	
n-Butylbenzene	0.0399	0.0050	mg/kg	0.040		99.8	70-130	7.10	30	
Carbon Disulfide	0.0919	0.0050	mg/kg	0.10		91.9	70-130	5.73	30	
Carbon Tetrachloride	0.0414	0.0050	mg/kg	0.040		104	70-130	1.31	30	
Chlorobenzene	0.0356	0.0050	mg/kg	0.040		89.1	70-130	2.66	30	
Chloroethane	0.0336	0.0050	mg/kg	0.040		84.0	70-130	1.60	30	
Chloroform	0.0442	0.0050	mg/kg	0.040		111	70-130	7.41	30	
Chloromethane	0.0205	0.0050	mg/kg	0.040		51.4	70-130	1.67	30	***
2-Chlorotoluene	0.0408	0.0050	mg/kg	0.040		102	70-130	8.73	30	
4-Chlorotoluene	0.0420	0.0050	mg/kg	0.040		105	70-130	3.92	30	
1,2-Dibromo-3-chloropropane	0.0375	0.010	mg/kg	0.040		93.8	70-130	3.61	30	
Dibromochloromethane	0.0353	0.0050	mg/kg	0.040		88.3	70-130	3.61	30	
1,2-Dibromoethane (EDB)	0.0369	0.0050	mg/kg	0.040		92.2	70-130	3.57	30	
Dibromomethane	0.0415	0.0050	mg/kg	0.040		104	70-130	6.52	30	
1,4-Dichlorobenzene	0.0391	0.0050	mg/kg	0.040		97.7	70-130	3.62	30	
1,3-Dichlorobenzene	0.0386	0.0050	mg/kg	0.040		96.4	70-130	3.81	30	
1,2-Dichlorobenzene	0.0391	0.0050	mg/kg	0.040		97.8	70-130	1.72	30	
Dichlorodifluoromethane (R12)	0.0281	0.0050	mg/kg	0.040		70.3	70-130	14.1	30	
1,1-Dichloroethane	0.0464	0.0050	mg/kg	0.040		116	70-130	8.11	30	
1,2-Dichloroethane (EDC)	0.0466	0.0050	mg/kg	0.040		117	70-130	7.89	30	
trans-1,2-Dichloroethylene	0.0453	0.0050	mg/kg	0.040		113	70-130	6.38	30	
cis-1,2-Dichloroethylene	0.0418	0.0050	mg/kg	0.040		104	70-130	5.51	30	
1,1-Dichloroethylene	0.0438	0.0050	mg/kg	0.040		110	70-130	4.48	30	
2,2-Dichloropropane	0.0423	0.0050	mg/kg	0.040		106	70-130	2.61	30	

Viorel Vasile
 Operations Manager

**LABORATORY ANALYSIS RESULTS**

Client: The Source Group, Inc. (SH)
Project No: 04-NDLA-007
Project Name: DFSP Norwalk Soil Remediation

AA Project No: A5331554
Date Received: 11/18/15
Date Reported: 11/30/15

Analyte	Reporting Result	Limit	Units	Spike Level	Source Result	%REC %REC	Limits	RPD	RPD Limit	Notes
---------	------------------	-------	-------	-------------	---------------	-----------	--------	-----	-----------	-------

VOCs, OXY & TPHG by GC/MS EPA 5035 - Quality Control

Batch B5K2319 - EPA 5035

LCS Dup (B5K2319-BSD1) Continued

Prepared & Analyzed: 11/23/15

1,3-Dichloropropane	0.0388	0.0050	mg/kg	0.040		97.0	70-130	1.48	30	
1,2-Dichloropropane	0.0473	0.0050	mg/kg	0.040		118	70-130	6.51	30	
trans-1,3-Dichloropropylene	0.0352	0.0050	mg/kg	0.040		88.0	70-130	3.90	30	
1,1-Dichloropropylene	0.0476	0.0050	mg/kg	0.040		119	70-130	4.12	30	
cis-1,3-Dichloropropylene	0.0406	0.0050	mg/kg	0.040		102	70-130	4.38	30	
Diisopropyl ether (DIPE)	0.0481	0.0050	mg/kg	0.040		120	70-130	10.1	30	
Ethylbenzene	0.0372	0.0020	mg/kg	0.040		93.0	70-130	3.33	30	
Ethyl-tert-Butyl Ether (ETBE)	0.0465	0.0050	mg/kg	0.040		116	70-130	5.07	30	
Gasoline Range Organics (GRO)	0.875	0.50	mg/kg	1.0		87.5	70-130	5.70	30	
Hexachlorobutadiene	0.0394	0.010	mg/kg	0.040		98.6	70-130	7.47	30	
2-Hexanone (MBK)	0.0948	0.050	mg/kg	0.10		94.8	70-130	3.93	30	
Isopropylbenzene	0.0403	0.0050	mg/kg	0.040		101	70-130	3.51	30	
4-Isopropyltoluene	0.0393	0.0050	mg/kg	0.040		98.4	70-130	4.28	30	
Methyl-tert-Butyl Ether (MTBE)	0.0891	0.0050	mg/kg	0.080		111	70-130	4.10	30	
Methylene Chloride	0.0447	0.050	mg/kg	0.040		112	70-130	1.85	30	
4-Methyl-2-pentanone (MIBK)	0.103	0.050	mg/kg	0.10		103	70-130	3.74	30	
Naphthalene	0.0389	0.010	mg/kg	0.040		97.3	70-130	6.27	30	
n-Propylbenzene	0.0409	0.0050	mg/kg	0.040		102	70-130	4.31	30	
Styrene	0.0373	0.0050	mg/kg	0.040		93.4	70-130	1.91	30	
1,1,1,2-Tetrachloroethane	0.0376	0.0050	mg/kg	0.040		94.0	70-130	0.477	30	
1,1,2,2-Tetrachloroethane	0.0350	0.0050	mg/kg	0.040		87.6	70-135	5.66	30	
Tetrachloroethylene (PCE)	0.0374	0.0050	mg/kg	0.040		93.6	70-130	6.31	30	
Toluene	0.0383	0.0020	mg/kg	0.040		95.7	70-130	3.24	30	
1,2,4-Trichlorobenzene	0.0395	0.0050	mg/kg	0.040		98.8	70-130	9.73	30	
1,2,3-Trichlorobenzene	0.0400	0.0050	mg/kg	0.040		100	70-130	4.64	30	
1,1,2-Trichloroethane	0.0373	0.0050	mg/kg	0.040		93.3	70-130	1.60	30	
1,1,1-Trichloroethane	0.0426	0.0050	mg/kg	0.040		106	70-130	4.12	30	
Trichloroethylene (TCE)	0.0437	0.0050	mg/kg	0.040		109	70-130	4.49	30	
Trichlorofluoromethane (R11)	0.0305	0.0050	mg/kg	0.040		76.2	70-130	5.04	30	
1,2,3-Trichloropropane	0.0341	0.0050	mg/kg	0.040		85.2	70-130	5.81	30	
1,1,2-Trichloro-1,2,2-trifluoroethane (R113)	0.0864	0.0050	mg/kg	0.080		108	70-130	3.61	30	

Viorel Vasile
 Operations Manager



LABORATORY ANALYSIS RESULTS

Client: The Source Group, Inc. (SH)
Project No: 04-NDLA-007
Project Name: DFSP Norwalk Soil Remediation

AA Project No: A5331554
Date Received: 11/18/15
Date Reported: 11/30/15

Analyte	Reporting Result	Limit	Units	Spike Level	Source Result	%REC %REC	Limits	RPD	RPD Limit	Notes
---------	------------------	-------	-------	-------------	---------------	-----------	--------	-----	-----------	-------

VOCs, OXY & TPHG by GC/MS EPA 5035 - Quality Control

Batch B5K2319 - EPA 5035

LCS Dup (B5K2319-BSD1) Continued

Prepared & Analyzed: 11/23/15

1,3,5-Trimethylbenzene	0.0413	0.0050	mg/kg	0.040	103	70-130	2.67	30	
1,2,4-Trimethylbenzene	0.0405	0.0050	mg/kg	0.040	101	70-130	2.00	30	
Vinyl chloride	0.0267	0.0050	mg/kg	0.040	66.8	70-130	4.21	30	***
o-Xylene	0.0367	0.0020	mg/kg	0.040	91.7	70-130	3.64	30	
m,p-Xylenes	0.0745	0.0020	mg/kg	0.080	93.1	70-130	3.95	30	
Surrogate: 4-Bromofluorobenzene	0.105		mg/kg	0.10	105	70-140			
Surrogate: Dibromofluoromethane	0.104		mg/kg	0.10	104	70-140			
Surrogate: Toluene-d8	0.0974		mg/kg	0.10	97.4	70-140			

Carbon Chain by GC/FID - Quality Control

Batch B5K1831 - EPA 3550B

Blank (B5K1831-BLK1)

Prepared & Analyzed: 11/18/15

C13-C22	<10	10	mg/kg						
C23-C32	<10	10	mg/kg						
C33-C44	<10	10	mg/kg						

Surrogate: o-Terphenyl 8.30 mg/kg 10 83.0 50-150

LCS (B5K1831-BS1)

Prepared & Analyzed: 11/18/15

Diesel Range Organics as Diesel	169	10	mg/kg	200	84.6	70-130			
Surrogate: o-Terphenyl	8.45		mg/kg	10	84.5	50-150			

LCS Dup (B5K1831-BSD1)

Prepared & Analyzed: 11/18/15

Diesel Range Organics as Diesel	171	10	mg/kg	200	85.3	70-130	0.810	40	
Surrogate: o-Terphenyl	8.37		mg/kg	10	83.7	50-150			

Matrix Spike (B5K1831-MS1)

Source: 5K18011-16 Prepared: 11/18/15 Analyzed: 11/19/15

Diesel Range Organics as Diesel	187	10	mg/kg	200	93.7	60-140			
Surrogate: o-Terphenyl	10.2		mg/kg	10	102	50-150			

Matrix Spike Dup (B5K1831-MSD1)

Source: 5K18011-16 Prepared: 11/18/15 Analyzed: 11/19/15

Diesel Range Organics as Diesel	177	10	mg/kg	200	88.5	60-140	5.72	40	
Surrogate: o-Terphenyl	8.53		mg/kg	10	85.3	50-150			

Batch B5K1926 - EPA 3550B

Viorel Vasile
 Operations Manager



LABORATORY ANALYSIS RESULTS

Client: The Source Group, Inc. (SH)
Project No: 04-NDLA-007
Project Name: DFSP Norwalk Soil Remediation

AA Project No: A5331554
Date Received: 11/18/15
Date Reported: 11/30/15

Analyte	Result	Reporting Limit	Units	Spike Level	Source Result	%REC %REC Limits	RPD RPD	RPD Limit	Notes
Carbon Chain by GC/FID - Quality Control									
<i>Batch B5K1926 - EPA 3550B</i>									
Blank (B5K1926-BLK1)					Prepared & Analyzed: 11/19/15				
C13-C22	<10	10	mg/kg						
C23-C32	<10	10	mg/kg						
C33-C44	<10	10	mg/kg						
<i>Surrogate: o-Terphenyl</i>	9.28		mg/kg	10	92.8	50-150			
LCS (B5K1926-BS1)					Prepared & Analyzed: 11/19/15				
Diesel Range Organics as Diesel	177	10	mg/kg	200	88.3	70-130			
<i>Surrogate: o-Terphenyl</i>	13.6		mg/kg	10	136	50-150			
LCS Dup (B5K1926-BSD1)					Prepared & Analyzed: 11/19/15				
Diesel Range Organics as Diesel	178	10	mg/kg	200	89.1	70-130	0.981	40	
<i>Surrogate: o-Terphenyl</i>	13.9		mg/kg	10	139	50-150			
Matrix Spike (B5K1926-MS1)					Source: 5K18011-40 Prepared: 11/19/15 Analyzed: 11/20/15				
Diesel Range Organics as Diesel	177	10	mg/kg	200	88.7	60-140			
<i>Surrogate: o-Terphenyl</i>	13.8		mg/kg	10	138	50-150			
Matrix Spike Dup (B5K1926-MSD1)					Source: 5K18011-40 Prepared: 11/19/15 Analyzed: 11/20/15				
Diesel Range Organics as Diesel	178	10	mg/kg	200	89.0	60-140	0.390	40	
<i>Surrogate: o-Terphenyl</i>	14.3		mg/kg	10	143	50-150			
<i>Batch B5K2014 - EPA 3550B</i>									
Blank (B5K2014-BLK1)					Prepared & Analyzed: 11/20/15				
C13-C22	<10	10	mg/kg						
C23-C32	<10	10	mg/kg						
C33-C44	<10	10	mg/kg						
<i>Surrogate: o-Terphenyl</i>	9.88		mg/kg	10	98.8	50-150			
LCS (B5K2014-BS1)					Prepared: 11/20/15 Analyzed: 11/21/15				
Diesel Range Organics as Diesel	180	10	mg/kg	200	90.1	70-130			
<i>Surrogate: o-Terphenyl</i>	14.0		mg/kg	10	140	50-150			
LCS Dup (B5K2014-BSD1)					Prepared: 11/20/15 Analyzed: 11/21/15				
Diesel Range Organics as Diesel	177	10	mg/kg	200	88.4	70-130	1.83	40	
<i>Surrogate: o-Terphenyl</i>	14.0		mg/kg	10	140	50-150			

Viorel Vasile
Operations Manager



LABORATORY ANALYSIS RESULTS

Client: The Source Group, Inc. (SH)
Project No: 04-NDLA-007
Project Name: DFSP Norwalk Soil Remediation

AA Project No: A5331554
Date Received: 11/18/15
Date Reported: 11/30/15

Analyte	Reporting Result	Limit	Units	Spike Level	Source Result	%REC Limits	RPD	RPD Limit	Notes
Carbon Chain by GC/FID - Quality Control									
<i>Batch B5K2014 - EPA 3550B</i>									
Matrix Spike (B5K2014-MS1) Source: 5K18011-59 Prepared: 11/20/15 Analyzed: 11/21/15									
Diesel Range Organics as Diesel	179	10	mg/kg	200	89.3	60-140			
Surrogate: o-Terphenyl	13.9		mg/kg	10	139	50-150			
Matrix Spike Dup (B5K2014-MSD1) Source: 5K18011-59 Prepared: 11/20/15 Analyzed: 11/21/15									
Diesel Range Organics as Diesel	180	10	mg/kg	200	90.2	60-140	0.996	40	
Surrogate: o-Terphenyl	14.1		mg/kg	10	141	50-150			
<i>Batch B5K2015 - EPA 3550B</i>									
Blank (B5K2015-BLK1) Prepared: 11/20/15 Analyzed: 11/23/15									
C13-C22	<10	10	mg/kg						
C23-C32	<10	10	mg/kg						
C33-C44	<10	10	mg/kg						
Surrogate: o-Terphenyl	8.89		mg/kg	10	88.9	50-150			
LCS (B5K2015-BS1) Prepared: 11/20/15 Analyzed: 11/23/15									
Diesel Range Organics as Diesel	168	10	mg/kg	200	83.8	70-130			
Surrogate: o-Terphenyl	9.46		mg/kg	10	94.6	50-150			
LCS Dup (B5K2015-BSD1) Prepared: 11/20/15 Analyzed: 11/23/15									
Diesel Range Organics as Diesel	182	10	mg/kg	200	91.2	70-130	8.46	40	
Surrogate: o-Terphenyl	9.84		mg/kg	10	98.4	50-150			
Matrix Spike (B5K2015-MS1) Source: 5K18011-65 Prepared: 11/20/15 Analyzed: 11/23/15									
Diesel Range Organics as Diesel	175	10	mg/kg	200	87.7	60-140			
Surrogate: o-Terphenyl	10.3		mg/kg	10	103	50-150			
Matrix Spike Dup (B5K2015-MSD1) Source: 5K18011-65 Prepared: 11/20/15 Analyzed: 11/23/15									
Diesel Range Organics as Diesel	177	10	mg/kg	200	88.3	60-140	0.733	40	
Surrogate: o-Terphenyl	10.2		mg/kg	10	102	50-150			

Viorel Vasile
Operations Manager



LABORATORY ANALYSIS RESULTS

Client: The Source Group, Inc. (SH)
Project No: 04-NDLA-007
Project Name: DFSP Norwalk Soil Remediation

AA Project No: A5331554
Date Received: 11/18/15
Date Reported: 11/30/15

Special Notes

[1] = ** : Exceeds upper control limit

[2] = *** : Exceeds lower control limit

[3] = **S-GC** : Surrogate recovery outside of control limits. The data was accepted based on valid recovery of the remaining surrogate(s).

Gasoline Range Organics (GRO) concentration represents the C4-C12 carbon range.

Viorel Vasile
Operations Manager



AMERICAN ANALYTICS CHAIN-OF-CUSTODY RECORD

9765 ETON AVE., CHATSWORTH, CA 91311
Tel: 818-998-5547 FAX: 818-998-7258

A.A. COC No.: 12840
70044369
Page 2 of 5

Client: SGI Project Name / No.: 04-NDLA-207 Sampler's Name: Deryak Roberts

Project Manager: N. Irish / P. Parmenter Site Address: 15306 Norwalk Blvd Sampler's Signature: [Signature]

Phone: 562-597-1055 City: Norwalk P.O. No.: 04-NDLA-007

Fax: 562-597-1070 State & Zip: CA 90650 Quote No.: _____

TAT Turnaround Codes **

- ① = Same Day Rush
- ② = 24 Hour Rush
- ③ = 48 Hour Rush
- ④ = 72 Hour Rush
- ⑤ = 5 Day Rush
- X = 10 Working Days (Standard TAT)

ANALYSIS REQUESTED (Test Name)

THL	NOAM	WTR	5108	5109	5110	5111	5112	5113	5114	5115	5116	5117	5118	5119	5120	5121	5122	5123	5124	5125	5126	5127	5128	5129	5130	5131	5132	5133	5134	5135	5136	5137	5138	5139	5140	5141	5142	5143	5144	5145	5146	5147	5148	5149	5150
-----	------	-----	------	------	------	------	------	------	------	------	------	------	------	------	------	------	------	------	------	------	------	------	------	------	------	------	------	------	------	------	------	------	------	------	------	------	------	------	------	------	------	------	------	------	------

Client I.D.	A.A. I.D.	Date	Time	Sample Matrix	No. of Cont	Please enter the TAT Turnaround Codes ** below		Special Instructions
						Code	Code	
EX-35-S6-3	SK-1801-16	11/17/15		SOIL	4	X	X	
EX-35-S6-6	-17							
EX-35-S6-9	-18							
EX-35-S7-3	-19							
EX-35-S7-6	-20							
EX-35-S7-9	-21							
EX-35-S8-3	-22							
EX-35-S8-6	-23							
EX-35-S8-9	-24							
EX-35-S9-3	-25							
EX-35-S9-6	-26							
EX-35-S9-9	-27							
EX-35-S10-3	-28							
EX-35-S10-6	-29							
EX-35-S10-9	-30							

For Laboratory Use

REVIEWED

Date: 11/18/15 Time: 1230

TAT N Days Sign: [Signature]

Relinquished by: <u>[Signature]</u>	Date: <u>11/18/15</u>	Time: <u>810</u>	Received by: <u>[Signature]</u>
Relinquished by:	Date: <u>11/18/15</u>	Time: <u>1137</u>	Received by: <u>[Signature]</u>
Relinquished by:	Date:	Time:	Received by:

A.A. Project No.: AS33155A/SK18011

Note: By relinquishing samples to American Analytics, client agrees to pay for the services requested on this chain of custody form and any additional client-requested analyses performed on this project. Payment for services is due within 30 days from the date of invoice. Sample(s) will be disposed of after 45 days following the submittal of the sample(s) to American Analytics.



9765 Eton Avenue
Chatsworth
California 91311
Tel: (818) 998-5547
Fax: (818) 998-7258

December 28, 2015

Neil Irish

The Source Group, Inc. (SH)
1962 Freeman Ave.
Signal Hill, CA 90755

**Re : DFSP Norwalk Soil Remediation / 04-NDLA-007
A5331582 / 5L10007**

Enclosed is an analytical report for the above-referenced project. The samples included in this report were received on 12/10/15 14:48 and analyzed in accordance with the attached chain-of-custody.

Unless otherwise noted, all analytical testing was accomplished in accordance with the guidelines established in our Quality Assurance Program Manual, applicable standard operating procedures, and other related documentation. The results in this analytical report are limited to the samples tested and any reproduction thereof must be made in its entirety.

If you have any questions regarding this report or require additional information please call me at American Analytics.

Sincerely,

Viorel Vasile
Operations Manager

**LABORATORY ANALYSIS RESULTS**

Client: The Source Group, Inc. (SH)
Project No: 04-NDLA-007
Project Name: DFSP Norwalk Soil Remediation

AA Project No: A5331582
Date Received: 12/10/15
Date Reported: 12/28/15

Sample ID	Laboratory ID	Matrix	TAT	Date Sampled	Date Received
-----------	---------------	--------	-----	--------------	---------------

8260B/5035 +OXY+TPHG

EX-35-FL-1	5L10007-01	Soil	5	12/10/15 00:00	12/10/15 14:48
EX-35-FL-2	5L10007-02	Soil	5	12/10/15 00:00	12/10/15 14:48
EX-35-FL-3	5L10007-03	Soil	5	12/10/15 00:00	12/10/15 14:48
EX-35-FL-4	5L10007-04	Soil	5	12/10/15 00:00	12/10/15 14:48
EX-35-FL-5	5L10007-05	Soil	5	12/10/15 00:00	12/10/15 14:48
EX-35-FL-6	5L10007-06	Soil	5	12/10/15 00:00	12/10/15 14:48
EX-35-FL-7	5L10007-07	Soil	5	12/10/15 00:00	12/10/15 14:48
EX-35-FL-8	5L10007-08	Soil	5	12/10/15 00:00	12/10/15 14:48
EX-35-FL-9	5L10007-09	Soil	5	12/10/15 00:00	12/10/15 14:48

Carbon Chain Custom

EX-35-FL-1	5L10007-01	Soil	5	12/10/15 00:00	12/10/15 14:48
EX-35-FL-2	5L10007-02	Soil	5	12/10/15 00:00	12/10/15 14:48
EX-35-FL-3	5L10007-03	Soil	5	12/10/15 00:00	12/10/15 14:48
EX-35-FL-4	5L10007-04	Soil	5	12/10/15 00:00	12/10/15 14:48
EX-35-FL-5	5L10007-05	Soil	5	12/10/15 00:00	12/10/15 14:48
EX-35-FL-6	5L10007-06	Soil	5	12/10/15 00:00	12/10/15 14:48
EX-35-FL-7	5L10007-07	Soil	5	12/10/15 00:00	12/10/15 14:48
EX-35-FL-8	5L10007-08	Soil	5	12/10/15 00:00	12/10/15 14:48

Viorel Vasile
Operations Manager



LABORATORY ANALYSIS RESULTS

Client: The Source Group, Inc. (SH)
Project No: 04-NDLA-007
Project Name: DFSP Norwalk Soil Remediation

AA Project No: A5331582
Date Received: 12/10/15
Date Reported: 12/28/15

Sample ID	Laboratory ID	Matrix	TAT	Date Sampled	Date Received
EX-35-FL-9	5L10007-09	Soil	5	12/10/15 00:00	12/10/15 14:48

Viorel Vasile
Operations Manager



LABORATORY ANALYSIS RESULTS

Client: The Source Group, Inc. (SH)
Project No: 04-NDLA-007
Project Name: DFSP Norwalk Soil Remediation
Method: VOCs, OXY & TPHG by GC/MS EPA 5035

AA Project No: A5331582
Date Received: 12/10/15
Date Reported: 12/28/15
Units: mg/kg

Date Sampled:	12/10/15	12/10/15	12/10/15	12/10/15	
Date Prepared:	12/17/15	12/17/15	12/17/15	12/17/15	
Date Analyzed:	12/17/15	12/17/15	12/17/15	12/17/15	
AA ID No:	5L10007-01	5L10007-02	5L10007-03	5L10007-04	
Client ID No:	EX-35-FL-1	EX-35-FL-2	EX-35-FL-3	EX-35-FL-4	
Matrix:	Soil	Soil	Soil	Soil	
Dilution Factor:	1000	2000	100	2000	MRL

8260B/5035 +OXY+TPHG (EPA 8260B/5035)

Acetone	<50	<100	<5.0	<100	0.050
tert-Amyl Methyl Ether (TAME)	<5.0	<10	<0.50	<10	0.0050
Benzene	<10	40	<1.0	<20	0.010
Bromobenzene	<5.0	<10	<0.50	<10	0.0050
Bromochloromethane	<5.0	<10	<0.50	<10	0.0050
Bromodichloromethane	<5.0	<10	<0.50	<10	0.0050
Bromoform	<5.0	<10	<0.50	<10	0.0050
Bromomethane	<5.0	<10	<0.50	<10	0.0050
2-Butanone (MEK)	<50	<100	<5.0	<100	0.050
tert-Butyl alcohol (TBA)	<20	<40	<2.0	<40	0.020
sec-Butylbenzene	<5.0	<10	0.53	<10	0.0050
tert-Butylbenzene	<5.0	<10	<0.50	<10	0.0050
n-Butylbenzene	<5.0	<10	<0.50	<10	0.0050
Carbon Disulfide	<5.0	<10	<0.50	<10	0.0050
Carbon Tetrachloride	<5.0	<10	<0.50	<10	0.0050
Chlorobenzene	<5.0	<10	<0.50	<10	0.0050
Chloroethane	<5.0	<10	<0.50	<10	0.0050
Chloroform	<5.0	<10	<0.50	<10	0.0050
Chloromethane	<5.0	<10	<0.50	<10	0.0050
2-Chlorotoluene	<5.0	<10	<0.50	<10	0.0050
4-Chlorotoluene	<5.0	<10	<0.50	<10	0.0050
1,2-Dibromo-3-chloropropane	<10	<20	<1.0	<20	0.010
Dibromochloromethane	<5.0	<10	<0.50	<10	0.0050
1,2-Dibromoethane (EDB)	<5.0	<10	<0.50	<10	0.0050
Dibromomethane	<5.0	<10	<0.50	<10	0.0050
1,4-Dichlorobenzene	<5.0	<10	<0.50	<10	0.0050
1,3-Dichlorobenzene	<5.0	<10	<0.50	<10	0.0050

Viorel Vasile
Operations Manager

**LABORATORY ANALYSIS RESULTS**

Client: The Source Group, Inc. (SH)
Project No: 04-NDLA-007
Project Name: DFSP Norwalk Soil Remediation
Method: VOCs, OXY & TPHG by GC/MS EPA 5035

AA Project No: A5331582
Date Received: 12/10/15
Date Reported: 12/28/15
Units: mg/kg

Date Sampled:	12/10/15	12/10/15	12/10/15	12/10/15	
Date Prepared:	12/17/15	12/17/15	12/17/15	12/17/15	
Date Analyzed:	12/17/15	12/17/15	12/17/15	12/17/15	
AA ID No:	5L10007-01	5L10007-02	5L10007-03	5L10007-04	
Client ID No:	EX-35-FL-1	EX-35-FL-2	EX-35-FL-3	EX-35-FL-4	
Matrix:	Soil	Soil	Soil	Soil	
Dilution Factor:	1000	2000	100	2000	MRL

8260B/5035 +OXY+TPHG (EPA 8260B/5035) (continued)

1,2-Dichlorobenzene	<5.0	<10	<0.50	<10	0.0050
Dichlorodifluoromethane (R12)	<5.0	<10	<0.50	<10	0.0050
1,1-Dichloroethane	<5.0	<10	<0.50	<10	0.0050
1,2-Dichloroethane (EDC)	<5.0	<10	<0.50	<10	0.0050
trans-1,2-Dichloroethylene	<5.0	<10	<0.50	<10	0.0050
cis-1,2-Dichloroethylene	<5.0	<10	<0.50	<10	0.0050
1,1-Dichloroethylene	<5.0	<10	<0.50	<10	0.0050
2,2-Dichloropropane	<5.0	<10	<0.50	<10	0.0050
1,3-Dichloropropane	<5.0	<10	<0.50	<10	0.0050
1,2-Dichloropropane	<5.0	<10	<0.50	<10	0.0050
trans-1,3-Dichloropropylene	<5.0	<10	<0.50	<10	0.0050
1,1-Dichloropropylene	<5.0	<10	<0.50	<10	0.0050
cis-1,3-Dichloropropylene	<5.0	<10	<0.50	<10	0.0050
Diisopropyl ether (DIPE)	<5.0	<10	<0.50	<10	0.0050
Ethylbenzene	2.4	78	0.30	37	0.0020
Ethyl-tert-Butyl Ether (ETBE)	<5.0	<10	<0.50	<10	0.0050
Gasoline Range Organics (GRO)	4200	9300	320	6600	0.50
Hexachlorobutadiene	<10	<20	<1.0	<20	0.010
2-Hexanone (MBK)	<50	<100	<5.0	<100	0.050
Isopropylbenzene	<5.0	17	<0.50	<10	0.0050
4-Isopropyltoluene	16	11	0.77	<10	0.0050
Methyl-tert-Butyl Ether (MTBE)	<5.0	<10	<0.50	<10	0.0050
Methylene Chloride	<50	<100	<5.0	<100	0.050
4-Methyl-2-pentanone (MIBK)	<50	<100	<5.0	<100	0.050
Naphthalene	<10	<20	1.8	<20	0.010
n-Propylbenzene	5.1	28	0.67	14	0.0050

Viorel Vasile
Operations Manager



LABORATORY ANALYSIS RESULTS

Client: The Source Group, Inc. (SH)
Project No: 04-NDLA-007
Project Name: DFSP Norwalk Soil Remediation
Method: VOCs, OXY & TPHG by GC/MS EPA 5035

AA Project No: A5331582
Date Received: 12/10/15
Date Reported: 12/28/15
Units: mg/kg

Date Sampled:	12/10/15	12/10/15	12/10/15	12/10/15	
Date Prepared:	12/17/15	12/17/15	12/17/15	12/17/15	
Date Analyzed:	12/17/15	12/17/15	12/17/15	12/17/15	
AA ID No:	5L10007-01	5L10007-02	5L10007-03	5L10007-04	
Client ID No:	EX-35-FL-1	EX-35-FL-2	EX-35-FL-3	EX-35-FL-4	
Matrix:	Soil	Soil	Soil	Soil	
Dilution Factor:	1000	2000	100	2000	MRL

8260B/5035 +OXY+TPHG (EPA 8260B/5035) (continued)

Styrene	<5.0	<10	<0.50	<10	0.0050
1,1,1,2-Tetrachloroethane	<5.0	<10	<0.50	<10	0.0050
1,1,2,2-Tetrachloroethane	<5.0	<10	<0.50	<10	0.0050
Tetrachloroethylene (PCE)	<5.0	<10	<0.50	<10	0.0050
Toluene	<2.0	210	<0.20	100	0.0020
1,2,4-Trichlorobenzene	<5.0	<10	<0.50	<10	0.0050
1,2,3-Trichlorobenzene	<5.0	<10	<0.50	<10	0.0050
1,1,2-Trichloroethane	<5.0	<10	<0.50	<10	0.0050
1,1,1-Trichloroethane	<5.0	<10	<0.50	<10	0.0050
Trichloroethylene (TCE)	<5.0	<10	<0.50	<10	0.0050
Trichlorofluoromethane (R11)	<5.0	<10	<0.50	<10	0.0050
1,2,3-Trichloropropane	<5.0	<10	<0.50	<10	0.0050
1,1,2-Trichloro-1,2,2-trifluoroethane (R113)	<5.0	<10	<0.50	<10	0.0050
1,3,5-Trimethylbenzene	38	48	2.5	30	0.0050
1,2,4-Trimethylbenzene	84	110	4.6	75	0.0050
Vinyl chloride	<5.0	<10	<0.50	<10	0.0050
o-Xylene	4.3	120	1.9	86	0.0020
m,p-Xylenes	21	280	2.4	230	0.0020

Surrogates

					%REC Limits
4-Bromofluorobenzene	82%	78%	77%	76%	70-140
Dibromofluoromethane	92%	87%	87%	84%	70-140
Toluene-d8	87%	82%	83%	83%	70-140

Viorel Vasile
Operations Manager



LABORATORY ANALYSIS RESULTS

Client: The Source Group, Inc. (SH)
Project No: 04-NDLA-007
Project Name: DFSP Norwalk Soil Remediation
Method: VOCs, OXY & TPHG by GC/MS EPA 5035

AA Project No: A5331582
Date Received: 12/10/15
Date Reported: 12/28/15
Units: mg/kg

Date Sampled:	12/10/15	12/10/15	12/10/15	12/10/15	
Date Prepared:	12/17/15	12/17/15	12/16/15	12/17/15	
Date Analyzed:	12/17/15	12/17/15	12/16/15	12/17/15	
AA ID No:	5L10007-05	5L10007-06	5L10007-07	5L10007-08	
Client ID No:	EX-35-FL-5	EX-35-FL-6	EX-35-FL-7	EX-35-FL-8	
Matrix:	Soil	Soil	Soil	Soil	
Dilution Factor:	2000	5000	250	250	MRL

8260B/5035 +OXY+TPHG (EPA 8260B/5035)

Acetone	<100	<250	<12	<12	0.050
tert-Amyl Methyl Ether (TAME)	<10	<25	<1.2	<1.2	0.0050
Benzene	<20	59	<2.5	<2.5	0.010
Bromobenzene	<10	<25	<1.2	<1.2	0.0050
Bromochloromethane	<10	<25	<1.2	<1.2	0.0050
Bromodichloromethane	<10	<25	<1.2	<1.2	0.0050
Bromoform	<10	<25	<1.2	<1.2	0.0050
Bromomethane	<10	<25	<1.2	<1.2	0.0050
2-Butanone (MEK)	<100	<250	<12	<12	0.050
tert-Butyl alcohol (TBA)	<40	<100	<5.0	<5.0	0.020
sec-Butylbenzene	<10	26	1.5	<1.2	0.0050
tert-Butylbenzene	<10	<25	<1.2	<1.2	0.0050
n-Butylbenzene	<10	<25	<1.2	<1.2	0.0050
Carbon Disulfide	<10	<25	<1.2	<1.2	0.0050
Carbon Tetrachloride	<10	<25	<1.2	<1.2	0.0050
Chlorobenzene	<10	<25	<1.2	<1.2	0.0050
Chloroethane	<10	<25	<1.2	<1.2	0.0050
Chloroform	<10	<25	<1.2	<1.2	0.0050
Chloromethane	<10	<25	<1.2	<1.2	0.0050
2-Chlorotoluene	<10	<25	<1.2	<1.2	0.0050
4-Chlorotoluene	<10	<25	<1.2	<1.2	0.0050
1,2-Dibromo-3-chloropropane	<20	<50	<2.5	<2.5	0.010
Dibromochloromethane	<10	<25	<1.2	<1.2	0.0050
1,2-Dibromoethane (EDB)	<10	<25	<1.2	<1.2	0.0050
Dibromomethane	<10	<25	<1.2	<1.2	0.0050
1,4-Dichlorobenzene	<10	<25	<1.2	<1.2	0.0050
1,3-Dichlorobenzene	<10	<25	<1.2	<1.2	0.0050

Viorel Vasile
Operations Manager



LABORATORY ANALYSIS RESULTS

Client: The Source Group, Inc. (SH)
Project No: 04-NDLA-007
Project Name: DFSP Norwalk Soil Remediation
Method: VOCs, OXY & TPHG by GC/MS EPA 5035

AA Project No: A5331582
Date Received: 12/10/15
Date Reported: 12/28/15
Units: mg/kg

Date Sampled:	12/10/15	12/10/15	12/10/15	12/10/15	
Date Prepared:	12/17/15	12/17/15	12/16/15	12/17/15	
Date Analyzed:	12/17/15	12/17/15	12/16/15	12/17/15	
AA ID No:	5L10007-05	5L10007-06	5L10007-07	5L10007-08	
Client ID No:	EX-35-FL-5	EX-35-FL-6	EX-35-FL-7	EX-35-FL-8	
Matrix:	Soil	Soil	Soil	Soil	
Dilution Factor:	2000	5000	250	250	MRL

8260B/5035 +OXY+TPHG (EPA 8260B/5035) (continued)

1,2-Dichlorobenzene	<10	<25	<1.2	<1.2	0.0050
Dichlorodifluoromethane (R12)	<10	<25	<1.2	<1.2	0.0050
1,1-Dichloroethane	<10	<25	<1.2	<1.2	0.0050
1,2-Dichloroethane (EDC)	<10	<25	<1.2	<1.2	0.0050
trans-1,2-Dichloroethylene	<10	<25	<1.2	<1.2	0.0050
cis-1,2-Dichloroethylene	<10	<25	<1.2	<1.2	0.0050
1,1-Dichloroethylene	<10	<25	<1.2	<1.2	0.0050
2,2-Dichloropropane	<10	<25	<1.2	<1.2	0.0050
1,3-Dichloropropane	<10	<25	<1.2	<1.2	0.0050
1,2-Dichloropropane	<10	<25	<1.2	<1.2	0.0050
trans-1,3-Dichloropropylene	<10	<25	<1.2	<1.2	0.0050
1,1-Dichloropropylene	<10	<25	<1.2	<1.2	0.0050
cis-1,3-Dichloropropylene	<10	<25	<1.2	<1.2	0.0050
Diisopropyl ether (DIPE)	<10	<25	<1.2	<1.2	0.0050
Ethylbenzene	60	100	<0.50	<0.50	0.0020
Ethyl-tert-Butyl Ether (ETBE)	<10	<25	<1.2	<1.2	0.0050
Gasoline Range Organics (GRO)	8600	30000	2600	790	0.50
Hexachlorobutadiene	<20	<50	<2.5	<2.5	0.010
2-Hexanone (MBK)	<100	<250	<12	<12	0.050
Isopropylbenzene	15	34	<1.2	<1.2	0.0050
4-Isopropyltoluene	12	31	2.9	<1.2	0.0050
Methyl-tert-Butyl Ether (MTBE)	<10	<25	<1.2	<1.2	0.0050
Methylene Chloride	<100	<250	<12	<12	0.050
4-Methyl-2-pentanone (MIBK)	<100	<250	<12	<12	0.050
Naphthalene	27	55	<2.5	<2.5	0.010
n-Propylbenzene	28	40	<1.2	<1.2	0.0050

Viorel Vasile
 Operations Manager



LABORATORY ANALYSIS RESULTS

Client: The Source Group, Inc. (SH)
Project No: 04-NDLA-007
Project Name: DFSP Norwalk Soil Remediation
Method: VOCs, OXY & TPHG by GC/MS EPA 5035

AA Project No: A5331582
Date Received: 12/10/15
Date Reported: 12/28/15
Units: mg/kg

Date Sampled:	12/10/15	12/10/15	12/10/15	12/10/15	
Date Prepared:	12/17/15	12/17/15	12/16/15	12/17/15	
Date Analyzed:	12/17/15	12/17/15	12/16/15	12/17/15	
AA ID No:	5L10007-05	5L10007-06	5L10007-07	5L10007-08	
Client ID No:	EX-35-FL-5	EX-35-FL-6	EX-35-FL-7	EX-35-FL-8	
Matrix:	Soil	Soil	Soil	Soil	
Dilution Factor:	2000	5000	250	250	MRL

8260B/5035 +OXY+TPHG (EPA 8260B/5035) (continued)

Styrene	<10	<25	<1.2	<1.2	0.0050
1,1,1,2-Tetrachloroethane	<10	<25	<1.2	<1.2	0.0050
1,1,2,2-Tetrachloroethane	<10	<25	<1.2	<1.2	0.0050
Tetrachloroethylene (PCE)	<10	<25	<1.2	<1.2	0.0050
Toluene	86	450	<0.50	<0.50	0.0020
1,2,4-Trichlorobenzene	<10	<25	<1.2	<1.2	0.0050
1,2,3-Trichlorobenzene	<10	<25	<1.2	<1.2	0.0050
1,1,2-Trichloroethane	<10	<25	<1.2	<1.2	0.0050
1,1,1-Trichloroethane	<10	<25	<1.2	<1.2	0.0050
Trichloroethylene (TCE)	<10	<25	<1.2	<1.2	0.0050
Trichlorofluoromethane (R11)	<10	<25	<1.2	<1.2	0.0050
1,2,3-Trichloropropane	<10	<25	<1.2	<1.2	0.0050
1,1,2-Trichloro-1,2,2-trifluoroethane (R113)	<10	<25	<1.2	<1.2	0.0050
1,3,5-Trimethylbenzene	49	130	9.3	2.0	0.0050
1,2,4-Trimethylbenzene	120	320	5.0	<1.2	0.0050
Vinyl chloride	<10	<25	<1.2	<1.2	0.0050
o-Xylene	100	380	5.4	0.62	0.0020
m,p-Xylenes	260	990	2.1	<0.50	0.0020

Surrogates

					<u>%REC Limits</u>
4-Bromofluorobenzene	75%	74%	87%	78%	70-140
Dibromofluoromethane	84%	84%	95%	88%	70-140
Toluene-d8	83%	82%	86%	85%	70-140

Viorel Vasile
 Operations Manager

**LABORATORY ANALYSIS RESULTS**

Client: The Source Group, Inc. (SH)
Project No: 04-NDLA-007
Project Name: DFSP Norwalk Soil Remediation
Method: VOCs, OXY & TPHG by GC/MS EPA 5035

AA Project No: A5331582
Date Received: 12/10/15
Date Reported: 12/28/15
Units: mg/kg

Date Sampled:	12/10/15	
Date Prepared:	12/17/15	
Date Analyzed:	12/17/15	
AA ID No:	5L10007-09	
Client ID No:	EX-35-FL-9	
Matrix:	Soil	
Dilution Factor:	2000	MRL

8260B/5035 +OXY+TPHG (EPA 8260B/5035)

Acetone	<100	0.050
tert-Amyl Methyl Ether (TAME)	<10	0.0050
Benzene	23	0.010
Bromobenzene	<10	0.0050
Bromochloromethane	<10	0.0050
Bromodichloromethane	<10	0.0050
Bromoform	<10	0.0050
Bromomethane	<10	0.0050
2-Butanone (MEK)	<100	0.050
tert-Butyl alcohol (TBA)	<40	0.020
sec-Butylbenzene	<10	0.0050
tert-Butylbenzene	<10	0.0050
n-Butylbenzene	<10	0.0050
Carbon Disulfide	<10	0.0050
Carbon Tetrachloride	<10	0.0050
Chlorobenzene	<10	0.0050
Chloroethane	<10	0.0050
Chloroform	<10	0.0050
Chloromethane	<10	0.0050
2-Chlorotoluene	<10	0.0050
4-Chlorotoluene	<10	0.0050
1,2-Dibromo-3-chloropropane	<20	0.010
Dibromochloromethane	<10	0.0050
1,2-Dibromoethane (EDB)	<10	0.0050
Dibromomethane	<10	0.0050
1,4-Dichlorobenzene	<10	0.0050
1,3-Dichlorobenzene	<10	0.0050

Viorel Vasile
Operations Manager

**LABORATORY ANALYSIS RESULTS**

Client: The Source Group, Inc. (SH)
Project No: 04-NDLA-007
Project Name: DFSP Norwalk Soil Remediation
Method: VOCs, OXY & TPHG by GC/MS EPA 5035

AA Project No: A5331582
Date Received: 12/10/15
Date Reported: 12/28/15
Units: mg/kg

Date Sampled:	12/10/15	
Date Prepared:	12/17/15	
Date Analyzed:	12/17/15	
AA ID No:	5L10007-09	
Client ID No:	EX-35-FL-9	
Matrix:	Soil	
Dilution Factor:	2000	MRL

8260B/5035 +OXY+TPHG (EPA 8260B/5035) (continued)

1,2-Dichlorobenzene	<10	0.0050
Dichlorodifluoromethane (R12)	<10	0.0050
1,1-Dichloroethane	<10	0.0050
1,2-Dichloroethane (EDC)	<10	0.0050
trans-1,2-Dichloroethylene	<10	0.0050
cis-1,2-Dichloroethylene	<10	0.0050
1,1-Dichloroethylene	<10	0.0050
2,2-Dichloropropane	<10	0.0050
1,3-Dichloropropane	<10	0.0050
1,2-Dichloropropane	<10	0.0050
trans-1,3-Dichloropropylene	<10	0.0050
1,1-Dichloropropylene	<10	0.0050
cis-1,3-Dichloropropylene	<10	0.0050
Diisopropyl ether (DIPE)	<10	0.0050
Ethylbenzene	48	0.0020
Ethyl-tert-Butyl Ether (ETBE)	<10	0.0050
Gasoline Range Organics (GRO)	14000	0.50
Hexachlorobutadiene	<20	0.010
2-Hexanone (MBK)	<100	0.050
Isopropylbenzene	12	0.0050
4-Isopropyltoluene	15	0.0050
Methyl-tert-Butyl Ether (MTBE)	<10	0.0050
Methylene Chloride	<100	0.050
4-Methyl-2-pentanone (MIBK)	<100	0.050
Naphthalene	21	0.010
n-Propylbenzene	16	0.0050

Viorel Vasile
Operations Manager

**LABORATORY ANALYSIS RESULTS**

Client: The Source Group, Inc. (SH)
Project No: 04-NDLA-007
Project Name: DFSP Norwalk Soil Remediation
Method: VOCs, OXY & TPHG by GC/MS EPA 5035

AA Project No: A5331582
Date Received: 12/10/15
Date Reported: 12/28/15
Units: mg/kg

Date Sampled:	12/10/15	
Date Prepared:	12/17/15	
Date Analyzed:	12/17/15	
AA ID No:	5L10007-09	
Client ID No:	EX-35-FL-9	
Matrix:	Soil	
Dilution Factor:	2000	MRL

8260B/5035 +OXY+TPHG (EPA 8260B/5035) (continued)

Styrene	<10	0.0050
1,1,1,2-Tetrachloroethane	<10	0.0050
1,1,2,2-Tetrachloroethane	<10	0.0050
Tetrachloroethylene (PCE)	<10	0.0050
Toluene	150	0.0020
1,2,4-Trichlorobenzene	<10	0.0050
1,2,3-Trichlorobenzene	<10	0.0050
1,1,2-Trichloroethane	<10	0.0050
1,1,1-Trichloroethane	<10	0.0050
Trichloroethylene (TCE)	<10	0.0050
Trichlorofluoromethane (R11)	<10	0.0050
1,2,3-Trichloropropane	<10	0.0050
1,1,2-Trichloro-1,2,2-trifluoroethane (R113)	<10	0.0050
1,3,5-Trimethylbenzene	63	0.0050
1,2,4-Trimethylbenzene	120	0.0050
Vinyl chloride	<10	0.0050
o-Xylene	170	0.0020
m,p-Xylenes	370	0.0020

Surrogates		%REC Limits
4-Bromofluorobenzene	75%	70-140
Dibromofluoromethane	85%	70-140
Toluene-d8	81%	70-140

Viorel Vasile
Operations Manager



LABORATORY ANALYSIS RESULTS

Client: The Source Group, Inc. (SH)
Project No: 04-NDLA-007
Project Name: DFSP Norwalk Soil Remediation
Method: Carbon Chain by GC/FID

AA Project No: A5331582
Date Received: 12/10/15
Date Reported: 12/28/15
Units: mg/kg

Date Sampled:	12/10/15	12/10/15	12/10/15	12/10/15	
Date Prepared:	12/15/15	12/15/15	12/15/15	12/15/15	
Date Analyzed:	12/15/15	12/15/15	12/15/15	12/15/15	
AA ID No:	5L10007-01	5L10007-02	5L10007-03	5L10007-04	
Client ID No:	EX-35-FL-1	EX-35-FL-2	EX-35-FL-3	EX-35-FL-4	
Matrix:	Soil	Soil	Soil	Soil	
Dilution Factor:	10	5	1	10	MRL

Carbon Chain Custom (EPA 8015M)

C13-C22	910	610	120	1900	10
C23-C32	<100	<50	<10	<100	10
C33-C44	<100	<50	<10	<100	10

Surrogates

o-Terphenyl	92%	95%	105%	84%	<u>%REC Limits</u> 50-150
-------------	-----	-----	------	-----	-------------------------------------

Viorel Vasile
 Operations Manager



LABORATORY ANALYSIS RESULTS

Client: The Source Group, Inc. (SH)
Project No: 04-NDLA-007
Project Name: DFSP Norwalk Soil Remediation
Method: Carbon Chain by GC/FID

AA Project No: A5331582
Date Received: 12/10/15
Date Reported: 12/28/15
Units: mg/kg

Date Sampled:	12/10/15	12/10/15	12/10/15	12/10/15	
Date Prepared:	12/15/15	12/15/15	12/15/15	12/15/15	
Date Analyzed:	12/15/15	12/15/15	12/15/15	12/15/15	
AA ID No:	5L10007-05	5L10007-06	5L10007-07	5L10007-08	
Client ID No:	EX-35-FL-5	EX-35-FL-6	EX-35-FL-7	EX-35-FL-8	
Matrix:	Soil	Soil	Soil	Soil	
Dilution Factor:	10	50	10	5	MRL

Carbon Chain Custom (EPA 8015M)

C13-C22	1500	2500	650	970	10
C23-C32	<100	<500	<100	<50	10
C33-C44	<100	<500	<100	<50	10

<u>Surrogates</u>					<u>%REC Limits</u>
o-Terphenyl	88%	90%	89%	97%	50-150

Viorel Vasile
 Operations Manager



LABORATORY ANALYSIS RESULTS

Client: The Source Group, Inc. (SH)
Project No: 04-NDLA-007
Project Name: DFSP Norwalk Soil Remediation
Method: Carbon Chain by GC/FID

AA Project No: A5331582
Date Received: 12/10/15
Date Reported: 12/28/15
Units: mg/kg

Date Sampled:	12/10/15	
Date Prepared:	12/15/15	
Date Analyzed:	12/15/15	
AA ID No:	5L10007-09	
Client ID No:	EX-35-FL-9	
Matrix:	Soil	
Dilution Factor:	10	MRL

Carbon Chain Custom (EPA 8015M)

C13-C22	2200	10
C23-C32	<100	10
C33-C44	<100	10

<u>Surrogates</u>		<u>%REC Limits</u>
o-Terphenyl	91%	50-150

Viorel Vasile
Operations Manager



LABORATORY ANALYSIS RESULTS

Client: The Source Group, Inc. (SH)
Project No: 04-NDLA-007
Project Name: DFSP Norwalk Soil Remediation

AA Project No: A5331582
Date Received: 12/10/15
Date Reported: 12/28/15

Analyte	Reporting Result	Reporting Limit	Units	Spike Level	Source Result	%REC %REC	%REC Limits	RPD RPD	RPD Limit	Notes
---------	------------------	-----------------	-------	-------------	---------------	-----------	-------------	---------	-----------	-------

VOCs, OXY & TPHG by GC/MS EPA 5035 - Quality Control

Batch B5L1639 - EPA 5035

Blank (B5L1639-BLK1)

Prepared & Analyzed: 12/16/15

Acetone	<0.050	0.050	mg/kg							
tert-Amyl Methyl Ether (TAME)	<0.0050	0.0050	mg/kg							
Benzene	<0.010	0.010	mg/kg							
Bromobenzene	<0.0050	0.0050	mg/kg							
Bromochloromethane	<0.0050	0.0050	mg/kg							
Bromodichloromethane	<0.0050	0.0050	mg/kg							
Bromoform	<0.0050	0.0050	mg/kg							
Bromomethane	<0.0050	0.0050	mg/kg							
2-Butanone (MEK)	<0.050	0.050	mg/kg							
tert-Butyl alcohol (TBA)	<0.020	0.020	mg/kg							
sec-Butylbenzene	<0.0050	0.0050	mg/kg							
tert-Butylbenzene	<0.0050	0.0050	mg/kg							
n-Butylbenzene	<0.0050	0.0050	mg/kg							
Carbon Disulfide	<0.0050	0.0050	mg/kg							
Carbon Tetrachloride	<0.0050	0.0050	mg/kg							
Chlorobenzene	<0.0050	0.0050	mg/kg							
Chloroethane	<0.0050	0.0050	mg/kg							
Chloroform	<0.0050	0.0050	mg/kg							
Chloromethane	<0.0050	0.0050	mg/kg							
2-Chlorotoluene	<0.0050	0.0050	mg/kg							
4-Chlorotoluene	<0.0050	0.0050	mg/kg							
1,2-Dibromo-3-chloropropane	<0.010	0.010	mg/kg							
Dibromochloromethane	<0.0050	0.0050	mg/kg							
1,2-Dibromoethane (EDB)	<0.0050	0.0050	mg/kg							
Dibromomethane	<0.0050	0.0050	mg/kg							
1,4-Dichlorobenzene	<0.0050	0.0050	mg/kg							
1,3-Dichlorobenzene	<0.0050	0.0050	mg/kg							
1,2-Dichlorobenzene	<0.0050	0.0050	mg/kg							
Dichlorodifluoromethane (R12)	<0.0050	0.0050	mg/kg							
1,1-Dichloroethane	<0.0050	0.0050	mg/kg							
1,2-Dichloroethane (EDC)	<0.0050	0.0050	mg/kg							

Viorel Vasile
Operations Manager

**LABORATORY ANALYSIS RESULTS**

Client: The Source Group, Inc. (SH)
Project No: 04-NDLA-007
Project Name: DFSP Norwalk Soil Remediation

AA Project No: A5331582
Date Received: 12/10/15
Date Reported: 12/28/15

Analyte	Reporting Result	Limit	Units	Spike Level	Source Result	%REC %REC	Limits	RPD RPD	Limit	Notes
---------	------------------	-------	-------	-------------	---------------	-----------	--------	---------	-------	-------

VOCs, OXY & TPHG by GC/MS EPA 5035 - Quality Control

Batch B5L1639 - EPA 5035

Blank (B5L1639-BLK1) Continued

Prepared & Analyzed: 12/16/15

trans-1,2-Dichloroethylene	<0.0050	0.0050	mg/kg							
cis-1,2-Dichloroethylene	<0.0050	0.0050	mg/kg							
1,1-Dichloroethylene	<0.0050	0.0050	mg/kg							
2,2-Dichloropropane	<0.0050	0.0050	mg/kg							
1,3-Dichloropropane	<0.0050	0.0050	mg/kg							
1,2-Dichloropropane	<0.0050	0.0050	mg/kg							
trans-1,3-Dichloropropylene	<0.0050	0.0050	mg/kg							
1,1-Dichloropropylene	<0.0050	0.0050	mg/kg							
cis-1,3-Dichloropropylene	<0.0050	0.0050	mg/kg							
Diisopropyl ether (DIPE)	<0.0050	0.0050	mg/kg							
Ethylbenzene	<0.0020	0.0020	mg/kg							
Ethyl-tert-Butyl Ether (ETBE)	<0.0050	0.0050	mg/kg							
Gasoline Range Organics (GRO)	<0.50	0.50	mg/kg							
Hexachlorobutadiene	<0.010	0.010	mg/kg							
2-Hexanone (MBK)	<0.050	0.050	mg/kg							
Isopropylbenzene	<0.0050	0.0050	mg/kg							
4-Isopropyltoluene	<0.0050	0.0050	mg/kg							
Methyl-tert-Butyl Ether (MTBE)	<0.0050	0.0050	mg/kg							
Methylene Chloride	<0.050	0.050	mg/kg							
4-Methyl-2-pentanone (MIBK)	<0.050	0.050	mg/kg							
Naphthalene	<0.010	0.010	mg/kg							
n-Propylbenzene	<0.0050	0.0050	mg/kg							
Styrene	<0.0050	0.0050	mg/kg							
1,1,1,2-Tetrachloroethane	<0.0050	0.0050	mg/kg							
1,1,2,2-Tetrachloroethane	<0.0050	0.0050	mg/kg							
Tetrachloroethylene (PCE)	<0.0050	0.0050	mg/kg							
Toluene	<0.0020	0.0020	mg/kg							
1,2,4-Trichlorobenzene	<0.0050	0.0050	mg/kg							
1,2,3-Trichlorobenzene	<0.0050	0.0050	mg/kg							
1,1,2-Trichloroethane	<0.0050	0.0050	mg/kg							
1,1,1-Trichloroethane	<0.0050	0.0050	mg/kg							

Viorel Vasile
 Operations Manager



LABORATORY ANALYSIS RESULTS

Client: The Source Group, Inc. (SH)
Project No: 04-NDLA-007
Project Name: DFSP Norwalk Soil Remediation

AA Project No: A5331582
Date Received: 12/10/15
Date Reported: 12/28/15

Analyte	Reporting Result	Limit	Units	Spike Level	Source Result	%REC %REC	Limits	RPD	RPD Limit	Notes
---------	------------------	-------	-------	-------------	---------------	-----------	--------	-----	-----------	-------

VOCs, OXY & TPHG by GC/MS EPA 5035 - Quality Control

Batch B5L1639 - EPA 5035

Blank (B5L1639-BLK1) Continued

Prepared & Analyzed: 12/16/15

Trichloroethylene (TCE)	<0.0050	0.0050	mg/kg							
Trichlorofluoromethane (R11)	<0.0050	0.0050	mg/kg							
1,2,3-Trichloropropane	<0.0050	0.0050	mg/kg							
1,1,2-Trichloro-1,2,2-trifluoroethane (R113)	<0.0050	0.0050	mg/kg							
1,3,5-Trimethylbenzene	<0.0050	0.0050	mg/kg							
1,2,4-Trimethylbenzene	<0.0050	0.0050	mg/kg							
Vinyl chloride	<0.0050	0.0050	mg/kg							
o-Xylene	<0.0020	0.0020	mg/kg							
m,p-Xylenes	<0.0020	0.0020	mg/kg							

Surrogate: 4-Bromofluorobenzene	0.109		mg/kg	0.10		109	70-140			
Surrogate: Dibromofluoromethane	0.100		mg/kg	0.10		100	70-140			
Surrogate: Toluene-d8	0.0922		mg/kg	0.10		92.2	70-140			

LCS (B5L1639-BS1)

Prepared & Analyzed: 12/16/15

Acetone	0.0830	0.050	mg/kg	0.10		83.0	70-130		30	
tert-Amyl Methyl Ether (TAME)	0.0435	0.0050	mg/kg	0.040		109	70-130		30	
Benzene	0.0406	0.010	mg/kg	0.040		101	70-130		30	
Bromobenzene	0.0490	0.0050	mg/kg	0.040		123	70-130		30	
Bromochloromethane	0.0470	0.0050	mg/kg	0.040		118	70-130		30	
Bromodichloromethane	0.0442	0.0050	mg/kg	0.040		111	70-130		30	
Bromoform	0.0460	0.0050	mg/kg	0.040		115	70-130		30	
Bromomethane	0.0422	0.0050	mg/kg	0.040		106	70-130		30	
2-Butanone (MEK)	0.0891	0.050	mg/kg	0.10		89.1	70-130		30	
tert-Butyl alcohol (TBA)	0.164	0.020	mg/kg	0.20		82.2	70-130		30	
sec-Butylbenzene	0.0485	0.0050	mg/kg	0.040		121	70-130		30	
tert-Butylbenzene	0.0468	0.0050	mg/kg	0.040		117	70-130		30	
n-Butylbenzene	0.0442	0.0050	mg/kg	0.040		110	70-130		30	
Carbon Disulfide	0.0622	0.0050	mg/kg	0.10		62.2	70-130		30	***
Carbon Tetrachloride	0.0403	0.0050	mg/kg	0.040		101	70-130		30	
Chlorobenzene	0.0452	0.0050	mg/kg	0.040		113	70-130		30	
Chloroethane	0.0519	0.0050	mg/kg	0.040		130	70-130		30	**

Viorel Vasile
Operations Manager

**LABORATORY ANALYSIS RESULTS**

Client: The Source Group, Inc. (SH)
Project No: 04-NDLA-007
Project Name: DFSP Norwalk Soil Remediation

AA Project No: A5331582
Date Received: 12/10/15
Date Reported: 12/28/15

Analyte	Reporting Result	Limit	Units	Spike Level	Source Result	%REC %REC	Limits	RPD	RPD Limit	Notes
---------	------------------	-------	-------	-------------	---------------	-----------	--------	-----	-----------	-------

VOCs, OXY & TPHG by GC/MS EPA 5035 - Quality Control

Batch B5L1639 - EPA 5035

LCS (B5L1639-BS1) Continued

Prepared & Analyzed: 12/16/15

Chloroform	0.0407	0.0050	mg/kg	0.040		102	70-130		30	
Chloromethane	0.0462	0.0050	mg/kg	0.040		115	70-130		30	
2-Chlorotoluene	0.0463	0.0050	mg/kg	0.040		116	70-130		30	
4-Chlorotoluene	0.0477	0.0050	mg/kg	0.040		119	70-130		30	
1,2-Dibromo-3-chloropropane	0.0442	0.010	mg/kg	0.040		110	70-130		30	
Dibromochloromethane	0.0451	0.0050	mg/kg	0.040		113	70-130		30	
1,2-Dibromoethane (EDB)	0.0471	0.0050	mg/kg	0.040		118	70-130		30	
Dibromomethane	0.0451	0.0050	mg/kg	0.040		113	70-130		30	
1,4-Dichlorobenzene	0.0468	0.0050	mg/kg	0.040		117	70-130		30	
1,3-Dichlorobenzene	0.0467	0.0050	mg/kg	0.040		117	70-130		30	
1,2-Dichlorobenzene	0.0489	0.0050	mg/kg	0.040		122	70-130		30	
Dichlorodifluoromethane (R12)	0.0359	0.0050	mg/kg	0.040		89.8	70-130		30	
1,1-Dichloroethane	0.0397	0.0050	mg/kg	0.040		99.3	70-130		30	
1,2-Dichloroethane (EDC)	0.0425	0.0050	mg/kg	0.040		106	70-130		30	
trans-1,2-Dichloroethylene	0.0422	0.0050	mg/kg	0.040		105	70-130		30	
cis-1,2-Dichloroethylene	0.0402	0.0050	mg/kg	0.040		101	70-130		30	
1,1-Dichloroethylene	0.0360	0.0050	mg/kg	0.040		90.0	70-130		30	
2,2-Dichloropropane	0.0382	0.0050	mg/kg	0.040		95.4	70-130		30	
1,3-Dichloropropane	0.0439	0.0050	mg/kg	0.040		110	70-130		30	
1,2-Dichloropropane	0.0477	0.0050	mg/kg	0.040		119	70-130		30	
trans-1,3-Dichloropropylene	0.0462	0.0050	mg/kg	0.040		115	70-130		30	
1,1-Dichloropropylene	0.0473	0.0050	mg/kg	0.040		118	70-130		30	
cis-1,3-Dichloropropylene	0.0399	0.0050	mg/kg	0.040		99.7	70-130		30	
Diisopropyl ether (DIPE)	0.0419	0.0050	mg/kg	0.040		105	70-130		30	
Ethylbenzene	0.0473	0.0020	mg/kg	0.040		118	70-130		30	
Ethyl-tert-Butyl Ether (ETBE)	0.0404	0.0050	mg/kg	0.040		101	70-130		30	
Gasoline Range Organics (GRO)	0.936	0.50	mg/kg	1.0		93.6	70-130		30	
Hexachlorobutadiene	0.0486	0.010	mg/kg	0.040		121	70-130		30	
2-Hexanone (MBK)	0.0916	0.050	mg/kg	0.10		91.6	70-130		30	
Isopropylbenzene	0.0495	0.0050	mg/kg	0.040		124	70-130		30	
4-Isopropyltoluene	0.0450	0.0050	mg/kg	0.040		112	70-130		30	

Viorel Vasile
 Operations Manager



LABORATORY ANALYSIS RESULTS

Client: The Source Group, Inc. (SH)
Project No: 04-NDLA-007
Project Name: DFSP Norwalk Soil Remediation

AA Project No: A5331582
Date Received: 12/10/15
Date Reported: 12/28/15

Analyte	Reporting Result	Limit	Units	Spike Level	Source Result	%REC %REC	Limits	RPD	RPD Limit	Notes
---------	------------------	-------	-------	-------------	---------------	-----------	--------	-----	-----------	-------

VOCs, OXY & TPHG by GC/MS EPA 5035 - Quality Control

Batch B5L1639 - EPA 5035

LCS (B5L1639-BS1) Continued

Prepared & Analyzed: 12/16/15

Methyl-tert-Butyl Ether (MTBE)	0.0720	0.0050	mg/kg	0.080		90.0	70-130		30	
Methylene Chloride	0.0397	0.050	mg/kg	0.040		99.3	70-130		30	
4-Methyl-2-pentanone (MIBK)	0.120	0.050	mg/kg	0.10		120	70-130		30	
Naphthalene	0.0383	0.010	mg/kg	0.040		95.8	70-130		30	
n-Propylbenzene	0.0496	0.0050	mg/kg	0.040		124	70-130		30	
Styrene	0.0474	0.0050	mg/kg	0.040		119	70-130		30	
1,1,1,2-Tetrachloroethane	0.0455	0.0050	mg/kg	0.040		114	70-130		30	
1,1,2,2-Tetrachloroethane	0.0472	0.0050	mg/kg	0.040		118	70-135		30	
Tetrachloroethylene (PCE)	0.0461	0.0050	mg/kg	0.040		115	70-130		30	
Toluene	0.0423	0.0020	mg/kg	0.040		106	70-130		30	
1,2,4-Trichlorobenzene	0.0420	0.0050	mg/kg	0.040		105	70-130		30	
1,2,3-Trichlorobenzene	0.0397	0.0050	mg/kg	0.040		99.4	70-130		30	
1,1,2-Trichloroethane	0.0446	0.0050	mg/kg	0.040		111	70-130		30	
1,1,1-Trichloroethane	0.0399	0.0050	mg/kg	0.040		99.8	70-130		30	
Trichloroethylene (TCE)	0.0458	0.0050	mg/kg	0.040		115	70-130		30	
Trichlorofluoromethane (R11)	0.0418	0.0050	mg/kg	0.040		104	70-130		30	
1,2,3-Trichloropropane	0.0466	0.0050	mg/kg	0.040		117	70-130		30	
1,1,2-Trichloro-1,2,2-trifluoroethane (R113)	0.0658	0.0050	mg/kg	0.080		82.2	70-130		30	
1,3,5-Trimethylbenzene	0.0478	0.0050	mg/kg	0.040		120	70-130		30	
1,2,4-Trimethylbenzene	0.0466	0.0050	mg/kg	0.040		116	70-130		30	
Vinyl chloride	0.0451	0.0050	mg/kg	0.040		113	70-130		30	
o-Xylene	0.0447	0.0020	mg/kg	0.040		112	70-130		30	
m,p-Xylenes	0.0942	0.0020	mg/kg	0.080		118	70-130		30	

Surrogate: 4-Bromofluorobenzene	0.0976		mg/kg	0.10		97.6	70-140			
Surrogate: Dibromofluoromethane	0.0867		mg/kg	0.10		86.7	70-140			
Surrogate: Toluene-d8	0.0894		mg/kg	0.10		89.4	70-140			

LCS Dup (B5L1639-BSD1)

Prepared: 12/16/15 Analyzed: 12/17/15

Acetone	0.0654	0.050	mg/kg	0.10		65.4	70-130	23.7	30	***
tert-Amyl Methyl Ether (TAME)	0.0474	0.0050	mg/kg	0.040		119	70-130	8.53	30	
Benzene	0.0426	0.010	mg/kg	0.040		106	70-130	4.81	30	

Viorel Vasile
Operations Manager



LABORATORY ANALYSIS RESULTS

Client: The Source Group, Inc. (SH)
Project No: 04-NDLA-007
Project Name: DFSP Norwalk Soil Remediation

AA Project No: A5331582
Date Received: 12/10/15
Date Reported: 12/28/15

Analyte	Result	Reporting Limit	Units	Spike Level	Source Result	%REC %REC Limits	RPD RPD	RPD Limit	Notes
---------	--------	-----------------	-------	-------------	---------------	------------------	---------	-----------	-------

VOCs, OXY & TPHG by GC/MS EPA 5035 - Quality Control

Batch B5L1639 - EPA 5035

LCS Dup (B5L1639-BSD1) Continued

Prepared: 12/16/15 Analyzed: 12/17/15

Bromobenzene	0.0526	0.0050	mg/kg	0.040		132 70-130	7.08	30	**
Bromochloromethane	0.0428	0.0050	mg/kg	0.040		107 70-130	9.35	30	
Bromodichloromethane	0.0469	0.0050	mg/kg	0.040		117 70-130	5.92	30	
Bromoform	0.0488	0.0050	mg/kg	0.040		122 70-130	5.74	30	
Bromomethane	0.0358	0.0050	mg/kg	0.040		89.6 70-130	16.4	30	
2-Butanone (MEK)	0.0846	0.050	mg/kg	0.10		84.6 70-130	5.20	30	
tert-Butyl alcohol (TBA)	0.160	0.020	mg/kg	0.20		79.9 70-130	2.81	30	
sec-Butylbenzene	0.0502	0.0050	mg/kg	0.040		125 70-130	3.45	30	
tert-Butylbenzene	0.0504	0.0050	mg/kg	0.040		126 70-130	7.37	30	
n-Butylbenzene	0.0422	0.0050	mg/kg	0.040		105 70-130	4.68	30	
Carbon Disulfide	0.0538	0.0050	mg/kg	0.10		53.8 70-130	14.5	30	***
Carbon Tetrachloride	0.0451	0.0050	mg/kg	0.040		113 70-130	11.1	30	
Chlorobenzene	0.0468	0.0050	mg/kg	0.040		117 70-130	3.39	30	
Chloroethane	0.0489	0.0050	mg/kg	0.040		122 70-130	6.03	30	
Chloroform	0.0418	0.0050	mg/kg	0.040		105 70-130	2.81	30	
Chloromethane	0.0491	0.0050	mg/kg	0.040		123 70-130	6.13	30	
2-Chlorotoluene	0.0487	0.0050	mg/kg	0.040		122 70-130	5.18	30	
4-Chlorotoluene	0.0486	0.0050	mg/kg	0.040		122 70-130	1.99	30	
1,2-Dibromo-3-chloropropane	0.0423	0.010	mg/kg	0.040		106 70-130	4.35	30	
Dibromochloromethane	0.0448	0.0050	mg/kg	0.040		112 70-130	0.667	30	
1,2-Dibromoethane (EDB)	0.0473	0.0050	mg/kg	0.040		118 70-130	0.466	30	
Dibromomethane	0.0464	0.0050	mg/kg	0.040		116 70-130	2.84	30	
1,4-Dichlorobenzene	0.0482	0.0050	mg/kg	0.040		121 70-130	3.03	30	
1,3-Dichlorobenzene	0.0477	0.0050	mg/kg	0.040		119 70-130	1.99	30	
1,2-Dichlorobenzene	0.0515	0.0050	mg/kg	0.040		129 70-130	5.14	30	
Dichlorodifluoromethane (R12)	0.0324	0.0050	mg/kg	0.040		81.0 70-130	10.4	30	
1,1-Dichloroethane	0.0416	0.0050	mg/kg	0.040		104 70-130	4.63	30	
1,2-Dichloroethane (EDC)	0.0472	0.0050	mg/kg	0.040		118 70-130	10.3	30	
trans-1,2-Dichloroethylene	0.0419	0.0050	mg/kg	0.040		105 70-130	0.523	30	
cis-1,2-Dichloroethylene	0.0401	0.0050	mg/kg	0.040		100 70-130	0.199	30	
1,1-Dichloroethylene	0.0330	0.0050	mg/kg	0.040		82.6 70-130	8.52	30	

Viorel Vasile
Operations Manager

**LABORATORY ANALYSIS RESULTS**

Client: The Source Group, Inc. (SH)
Project No: 04-NDLA-007
Project Name: DFSP Norwalk Soil Remediation

AA Project No: A5331582
Date Received: 12/10/15
Date Reported: 12/28/15

Analyte	Reporting Result	Limit	Units	Spike Level	Source Result	%REC Limits	RPD	RPD Limit	Notes
VOCs, OXY & TPHG by GC/MS EPA 5035 - Quality Control									
<i>Batch B5L1639 - EPA 5035</i>									
LCS Dup (B5L1639-BSD1) Continued					Prepared: 12/16/15 Analyzed: 12/17/15				
2,2-Dichloropropane	0.0392	0.0050	mg/kg	0.040		97.9 70-130	2.53	30	
1,3-Dichloropropane	0.0437	0.0050	mg/kg	0.040		109 70-130	0.365	30	
1,2-Dichloropropane	0.0531	0.0050	mg/kg	0.040		133 70-130	10.8	30	**
trans-1,3-Dichloropropylene	0.0503	0.0050	mg/kg	0.040		126 70-130	8.54	30	
1,1-Dichloropropylene	0.0503	0.0050	mg/kg	0.040		126 70-130	6.07	30	
cis-1,3-Dichloropropylene	0.0401	0.0050	mg/kg	0.040		100 70-130	0.600	30	
Diisopropyl ether (DIPE)	0.0464	0.0050	mg/kg	0.040		116 70-130	10.1	30	
Ethylbenzene	0.0475	0.0020	mg/kg	0.040		119 70-130	0.464	30	
Ethyl-tert-Butyl Ether (ETBE)	0.0438	0.0050	mg/kg	0.040		110 70-130	8.27	30	
Gasoline Range Organics (GRO)	1.00	0.50	mg/kg	1.0		100 70-130	6.99	30	
Hexachlorobutadiene	0.0570	0.010	mg/kg	0.040		143 70-130	16.0	30	**
2-Hexanone (MBK)	0.0908	0.050	mg/kg	0.10		90.8 70-130	0.899	30	
Isopropylbenzene	0.0515	0.0050	mg/kg	0.040		129 70-130	4.00	30	
4-Isopropyltoluene	0.0466	0.0050	mg/kg	0.040		117 70-130	3.63	30	
Methyl-tert-Butyl Ether (MTBE)	0.0741	0.0050	mg/kg	0.080		92.6 70-130	2.87	30	
Methylene Chloride	0.0353	0.050	mg/kg	0.040		88.2 70-130	11.8	30	
4-Methyl-2-pentanone (MIBK)	0.131	0.050	mg/kg	0.10		131 70-130	9.05	30	**
Naphthalene	0.0322	0.010	mg/kg	0.040		80.5 70-130	17.4	30	
n-Propylbenzene	0.0502	0.0050	mg/kg	0.040		126 70-130	1.24	30	
Styrene	0.0466	0.0050	mg/kg	0.040		116 70-130	1.83	30	
1,1,1,2-Tetrachloroethane	0.0487	0.0050	mg/kg	0.040		122 70-130	6.80	30	
1,1,2,2-Tetrachloroethane	0.0443	0.0050	mg/kg	0.040		111 70-135	6.47	30	
Tetrachloroethylene (PCE)	0.0501	0.0050	mg/kg	0.040		125 70-130	8.19	30	
Toluene	0.0433	0.0020	mg/kg	0.040		108 70-130	2.48	30	
1,2,4-Trichlorobenzene	0.0385	0.0050	mg/kg	0.040		96.3 70-130	8.74	30	
1,2,3-Trichlorobenzene	0.0365	0.0050	mg/kg	0.040		91.2 70-130	8.50	30	
1,1,2-Trichloroethane	0.0446	0.0050	mg/kg	0.040		112 70-130	0.0448	30	
1,1,1-Trichloroethane	0.0447	0.0050	mg/kg	0.040		112 70-130	11.3	30	
Trichloroethylene (TCE)	0.0501	0.0050	mg/kg	0.040		125 70-130	9.00	30	
Trichlorofluoromethane (R11)	0.0409	0.0050	mg/kg	0.040		102 70-130	2.18	30	
1,2,3-Trichloropropane	0.0461	0.0050	mg/kg	0.040		115 70-130	1.08	30	

Viorel Vasile
 Operations Manager



LABORATORY ANALYSIS RESULTS

Client: The Source Group, Inc. (SH)
Project No: 04-NDLA-007
Project Name: DFSP Norwalk Soil Remediation

AA Project No: A5331582
Date Received: 12/10/15
Date Reported: 12/28/15

Analyte	Reporting Result	Limit	Units	Spike Level	Source Result	%REC %REC	Limits	RPD	RPD Limit	Notes
---------	------------------	-------	-------	-------------	---------------	-----------	--------	-----	-----------	-------

VOCs, OXY & TPHG by GC/MS EPA 5035 - Quality Control

Batch B5L1639 - EPA 5035

LCS Dup (B5L1639-BSD1) Continued

Prepared: 12/16/15 Analyzed: 12/17/15

1,1,2-Trichloro-1,2,2-trifluoroethane (R113)	0.0671	0.0050	mg/kg	0.080		83.8	70-130	1.96	30	
1,3,5-Trimethylbenzene	0.0507	0.0050	mg/kg	0.040		127	70-130	5.84	30	
1,2,4-Trimethylbenzene	0.0480	0.0050	mg/kg	0.040		120	70-130	2.92	30	
Vinyl chloride	0.0383	0.0050	mg/kg	0.040		95.7	70-130	16.4	30	
o-Xylene	0.0448	0.0020	mg/kg	0.040		112	70-130	0.313	30	
m,p-Xylenes	0.0918	0.0020	mg/kg	0.080		115	70-130	2.56	30	
Surrogate: 4-Bromofluorobenzene	0.101		mg/kg	0.10		101	70-140			
Surrogate: Dibromofluoromethane	0.0879		mg/kg	0.10		87.9	70-140			
Surrogate: Toluene-d8	0.0919		mg/kg	0.10		91.9	70-140			

Batch B5L2139 - EPA 5035

Blank (B5L2139-BLK1)

Prepared & Analyzed: 12/17/15

Acetone	<0.050	0.050	mg/kg							
tert-Amyl Methyl Ether (TAME)	<0.0050	0.0050	mg/kg							
Benzene	<0.010	0.010	mg/kg							
Bromobenzene	<0.0050	0.0050	mg/kg							
Bromochloromethane	<0.0050	0.0050	mg/kg							
Bromodichloromethane	<0.0050	0.0050	mg/kg							
Bromoform	<0.0050	0.0050	mg/kg							
Bromomethane	<0.0050	0.0050	mg/kg							
2-Butanone (MEK)	<0.050	0.050	mg/kg							
tert-Butyl alcohol (TBA)	<0.020	0.020	mg/kg							
sec-Butylbenzene	<0.0050	0.0050	mg/kg							
tert-Butylbenzene	<0.0050	0.0050	mg/kg							
n-Butylbenzene	<0.0050	0.0050	mg/kg							
Carbon Disulfide	<0.0050	0.0050	mg/kg							
Carbon Tetrachloride	<0.0050	0.0050	mg/kg							
Chlorobenzene	<0.0050	0.0050	mg/kg							
Chloroethane	<0.0050	0.0050	mg/kg							
Chloroform	<0.0050	0.0050	mg/kg							
Chloromethane	<0.0050	0.0050	mg/kg							

Viorel Vasile
Operations Manager



LABORATORY ANALYSIS RESULTS

Client: The Source Group, Inc. (SH)
Project No: 04-NDLA-007
Project Name: DFSP Norwalk Soil Remediation

AA Project No: A5331582
Date Received: 12/10/15
Date Reported: 12/28/15

Analyte	Result	Reporting Limit	Units	Spike Level	Source Result	%REC %REC	%REC Limits	RPD RPD	RPD Limit	Notes
---------	--------	-----------------	-------	-------------	---------------	-----------	-------------	---------	-----------	-------

VOCs, OXY & TPHG by GC/MS EPA 5035 - Quality Control

Batch B5L2139 - EPA 5035

Blank (B5L2139-BLK1) Continued

Prepared & Analyzed: 12/17/15

2-Chlorotoluene	<0.0050	0.0050	mg/kg							
4-Chlorotoluene	<0.0050	0.0050	mg/kg							
1,2-Dibromo-3-chloropropane	<0.010	0.010	mg/kg							
Dibromochloromethane	<0.0050	0.0050	mg/kg							
1,2-Dibromoethane (EDB)	<0.0050	0.0050	mg/kg							
Dibromomethane	<0.0050	0.0050	mg/kg							
1,4-Dichlorobenzene	<0.0050	0.0050	mg/kg							
1,3-Dichlorobenzene	<0.0050	0.0050	mg/kg							
1,2-Dichlorobenzene	<0.0050	0.0050	mg/kg							
Dichlorodifluoromethane (R12)	<0.0050	0.0050	mg/kg							
1,1-Dichloroethane	<0.0050	0.0050	mg/kg							
1,2-Dichloroethane (EDC)	<0.0050	0.0050	mg/kg							
trans-1,2-Dichloroethylene	<0.0050	0.0050	mg/kg							
cis-1,2-Dichloroethylene	<0.0050	0.0050	mg/kg							
1,1-Dichloroethylene	<0.0050	0.0050	mg/kg							
2,2-Dichloropropane	<0.0050	0.0050	mg/kg							
1,3-Dichloropropane	<0.0050	0.0050	mg/kg							
1,2-Dichloropropane	<0.0050	0.0050	mg/kg							
trans-1,3-Dichloropropylene	<0.0050	0.0050	mg/kg							
1,1-Dichloropropylene	<0.0050	0.0050	mg/kg							
cis-1,3-Dichloropropylene	<0.0050	0.0050	mg/kg							
Diisopropyl ether (DIPE)	<0.0050	0.0050	mg/kg							
Ethylbenzene	<0.0020	0.0020	mg/kg							
Ethyl-tert-Butyl Ether (ETBE)	<0.0050	0.0050	mg/kg							
Gasoline Range Organics (GRO)	<0.50	0.50	mg/kg							
Hexachlorobutadiene	<0.010	0.010	mg/kg							
2-Hexanone (MBK)	<0.050	0.050	mg/kg							
Isopropylbenzene	<0.0050	0.0050	mg/kg							
4-Isopropyltoluene	<0.0050	0.0050	mg/kg							
Methyl-tert-Butyl Ether (MTBE)	<0.0050	0.0050	mg/kg							
Methylene Chloride	<0.050	0.050	mg/kg							

Viorel Vasile
Operations Manager



LABORATORY ANALYSIS RESULTS

Client: The Source Group, Inc. (SH)
Project No: 04-NDLA-007
Project Name: DFSP Norwalk Soil Remediation

AA Project No: A5331582
Date Received: 12/10/15
Date Reported: 12/28/15

Analyte	Reporting Result	Limit	Units	Spike Level	Source Result	%REC %REC	Limits	RPD	RPD Limit	Notes
---------	------------------	-------	-------	-------------	---------------	-----------	--------	-----	-----------	-------

VOCs, OXY & TPHG by GC/MS EPA 5035 - Quality Control

Batch B5L2139 - EPA 5035

Blank (B5L2139-BLK1) Continued

Prepared & Analyzed: 12/17/15

4-Methyl-2-pentanone (MIBK)	<0.050	0.050	mg/kg							
Naphthalene	<0.010	0.010	mg/kg							
n-Propylbenzene	<0.0050	0.0050	mg/kg							
Styrene	<0.0050	0.0050	mg/kg							
1,1,1,2-Tetrachloroethane	<0.0050	0.0050	mg/kg							
1,1,2,2-Tetrachloroethane	<0.0050	0.0050	mg/kg							
Tetrachloroethylene (PCE)	<0.0050	0.0050	mg/kg							
Toluene	<0.0020	0.0020	mg/kg							
1,2,4-Trichlorobenzene	<0.0050	0.0050	mg/kg							
1,2,3-Trichlorobenzene	<0.0050	0.0050	mg/kg							
1,1,2-Trichloroethane	<0.0050	0.0050	mg/kg							
1,1,1-Trichloroethane	<0.0050	0.0050	mg/kg							
Trichloroethylene (TCE)	<0.0050	0.0050	mg/kg							
Trichlorofluoromethane (R11)	<0.0050	0.0050	mg/kg							
1,2,3-Trichloropropane	<0.0050	0.0050	mg/kg							
1,1,2-Trichloro-1,2,2-trifluoroethane (R113)	<0.0050	0.0050	mg/kg							
1,3,5-Trimethylbenzene	<0.0050	0.0050	mg/kg							
1,2,4-Trimethylbenzene	<0.0050	0.0050	mg/kg							
Vinyl chloride	<0.0050	0.0050	mg/kg							
o-Xylene	<0.0020	0.0020	mg/kg							
m,p-Xylenes	<0.0020	0.0020	mg/kg							

Surrogate: 4-Bromofluorobenzene	0.0943		mg/kg	0.10		94.3	70-140			
Surrogate: Dibromofluoromethane	0.0899		mg/kg	0.10		89.9	70-140			
Surrogate: Toluene-d8	0.0845		mg/kg	0.10		84.5	70-140			

LCS (B5L2139-BS1)

Prepared & Analyzed: 12/17/15

Acetone	0.0690	0.050	mg/kg	0.10		69.0	70-130		30	***
tert-Amyl Methyl Ether (TAME)	0.0422	0.0050	mg/kg	0.040		105	70-130		30	
Benzene	0.0380	0.010	mg/kg	0.040		95.1	70-130		30	
Bromobenzene	0.0508	0.0050	mg/kg	0.040		127	70-130		30	
Bromochloromethane	0.0474	0.0050	mg/kg	0.040		118	70-130		30	

Viorel Vasile
 Operations Manager



LABORATORY ANALYSIS RESULTS

Client: The Source Group, Inc. (SH)
Project No: 04-NDLA-007
Project Name: DFSP Norwalk Soil Remediation

AA Project No: A5331582
Date Received: 12/10/15
Date Reported: 12/28/15

Analyte	Reporting Result	Limit	Units	Spike Level	Source Result	%REC %REC	Limits	RPD	RPD Limit	Notes
---------	------------------	-------	-------	-------------	---------------	-----------	--------	-----	-----------	-------

VOCs, OXY & TPHG by GC/MS EPA 5035 - Quality Control

Batch B5L2139 - EPA 5035

LCS (B5L2139-BS1) Continued

Prepared & Analyzed: 12/17/15

Bromodichloromethane	0.0419	0.0050	mg/kg	0.040		105	70-130		30	
Bromoform	0.0546	0.0050	mg/kg	0.040		136	70-130		30	**
Bromomethane	0.0357	0.0050	mg/kg	0.040		89.2	70-130		30	
2-Butanone (MEK)	0.0849	0.050	mg/kg	0.10		84.9	70-130		30	
tert-Butyl alcohol (TBA)	0.164	0.020	mg/kg	0.20		82.1	70-130		30	
sec-Butylbenzene	0.0462	0.0050	mg/kg	0.040		116	70-130		30	
tert-Butylbenzene	0.0464	0.0050	mg/kg	0.040		116	70-130		30	
n-Butylbenzene	0.0434	0.0050	mg/kg	0.040		108	70-130		30	
Carbon Disulfide	0.0515	0.0050	mg/kg	0.10		51.5	70-130		30	***
Carbon Tetrachloride	0.0400	0.0050	mg/kg	0.040		100	70-130		30	
Chlorobenzene	0.0461	0.0050	mg/kg	0.040		115	70-130		30	
Chloroethane	0.0414	0.0050	mg/kg	0.040		103	70-130		30	
Chloroform	0.0372	0.0050	mg/kg	0.040		93.1	70-130		30	
Chloromethane	0.0355	0.0050	mg/kg	0.040		88.7	70-130		30	
2-Chlorotoluene	0.0430	0.0050	mg/kg	0.040		107	70-130		30	
4-Chlorotoluene	0.0425	0.0050	mg/kg	0.040		106	70-130		30	
1,2-Dibromo-3-chloropropane	0.0415	0.010	mg/kg	0.040		104	70-130		30	
Dibromochloromethane	0.0457	0.0050	mg/kg	0.040		114	70-130		30	
1,2-Dibromoethane (EDB)	0.0485	0.0050	mg/kg	0.040		121	70-130		30	
Dibromomethane	0.0448	0.0050	mg/kg	0.040		112	70-130		30	
1,4-Dichlorobenzene	0.0466	0.0050	mg/kg	0.040		116	70-130		30	
1,3-Dichlorobenzene	0.0461	0.0050	mg/kg	0.040		115	70-130		30	
1,2-Dichlorobenzene	0.0511	0.0050	mg/kg	0.040		128	70-130		30	
Dichlorodifluoromethane (R12)	0.0315	0.0050	mg/kg	0.040		78.8	70-130		30	
1,1-Dichloroethane	0.0332	0.0050	mg/kg	0.040		83.0	70-130		30	
1,2-Dichloroethane (EDC)	0.0391	0.0050	mg/kg	0.040		97.7	70-130		30	
trans-1,2-Dichloroethylene	0.0378	0.0050	mg/kg	0.040		94.5	70-130		30	
cis-1,2-Dichloroethylene	0.0371	0.0050	mg/kg	0.040		92.8	70-130		30	
1,1-Dichloroethylene	0.0311	0.0050	mg/kg	0.040		77.7	70-130		30	
2,2-Dichloropropane	0.0346	0.0050	mg/kg	0.040		86.6	70-130		30	
1,3-Dichloropropane	0.0403	0.0050	mg/kg	0.040		101	70-130		30	

Viorel Vasile
Operations Manager



LABORATORY ANALYSIS RESULTS

Client: The Source Group, Inc. (SH)
Project No: 04-NDLA-007
Project Name: DFSP Norwalk Soil Remediation

AA Project No: A5331582
Date Received: 12/10/15
Date Reported: 12/28/15

Analyte	Reporting Result	Limit	Units	Spike Level	Source Result	%REC %REC	Limits	RPD	RPD Limit	Notes
---------	------------------	-------	-------	-------------	---------------	-----------	--------	-----	-----------	-------

VOCs, OXY & TPHG by GC/MS EPA 5035 - Quality Control

Batch B5L2139 - EPA 5035

LCS (B5L2139-BS1) Continued

Prepared & Analyzed: 12/17/15

1,2-Dichloropropane	0.0429	0.0050	mg/kg	0.040		107	70-130		30	
trans-1,3-Dichloropropylene	0.0434	0.0050	mg/kg	0.040		108	70-130		30	
1,1-Dichloropropylene	0.0422	0.0050	mg/kg	0.040		106	70-130		30	
cis-1,3-Dichloropropylene	0.0365	0.0050	mg/kg	0.040		91.2	70-130		30	
Diisopropyl ether (DIPE)	0.0347	0.0050	mg/kg	0.040		86.8	70-130		30	
Ethylbenzene	0.0447	0.0020	mg/kg	0.040		112	70-130		30	
Ethyl-tert-Butyl Ether (ETBE)	0.0365	0.0050	mg/kg	0.040		91.2	70-130		30	
Gasoline Range Organics (GRO)	0.791	0.50	mg/kg	1.0		79.1	70-130		30	
Hexachlorobutadiene	0.0594	0.010	mg/kg	0.040		149	70-130		30	**
2-Hexanone (MBK)	0.0823	0.050	mg/kg	0.10		82.3	70-130		30	
Isopropylbenzene	0.0457	0.0050	mg/kg	0.040		114	70-130		30	
4-Isopropyltoluene	0.0451	0.0050	mg/kg	0.040		113	70-130		30	
Methyl-tert-Butyl Ether (MTBE)	0.0683	0.0050	mg/kg	0.080		85.3	70-130		30	
Methylene Chloride	0.0345	0.050	mg/kg	0.040		86.2	70-130		30	
4-Methyl-2-pentanone (MIBK)	0.140	0.050	mg/kg	0.10		140	70-130		30	**
Naphthalene	0.0445	0.010	mg/kg	0.040		111	70-130		30	
n-Propylbenzene	0.0445	0.0050	mg/kg	0.040		111	70-130		30	
Styrene	0.0481	0.0050	mg/kg	0.040		120	70-130		30	
1,1,1,2-Tetrachloroethane	0.0479	0.0050	mg/kg	0.040		120	70-130		30	
1,1,2,2-Tetrachloroethane	0.0457	0.0050	mg/kg	0.040		114	70-135		30	
Tetrachloroethylene (PCE)	0.0494	0.0050	mg/kg	0.040		124	70-130		30	
Toluene	0.0381	0.0020	mg/kg	0.040		95.2	70-130		30	
1,2,4-Trichlorobenzene	0.0518	0.0050	mg/kg	0.040		130	70-130		30	
1,2,3-Trichlorobenzene	0.0497	0.0050	mg/kg	0.040		124	70-130		30	
1,1,2-Trichloroethane	0.0427	0.0050	mg/kg	0.040		107	70-130		30	
1,1,1-Trichloroethane	0.0387	0.0050	mg/kg	0.040		96.8	70-130		30	
Trichloroethylene (TCE)	0.0440	0.0050	mg/kg	0.040		110	70-130		30	
Trichlorofluoromethane (R11)	0.0383	0.0050	mg/kg	0.040		95.8	70-130		30	
1,2,3-Trichloropropane	0.0459	0.0050	mg/kg	0.040		115	70-130		30	
1,1,2-Trichloro-1,2,2-trifluoroethane (R113)	0.0590	0.0050	mg/kg	0.080		73.8	70-130		30	
1,3,5-Trimethylbenzene	0.0456	0.0050	mg/kg	0.040		114	70-130		30	

Viorel Vasile
Operations Manager

**LABORATORY ANALYSIS RESULTS**

Client: The Source Group, Inc. (SH)
Project No: 04-NDLA-007
Project Name: DFSP Norwalk Soil Remediation

AA Project No: A5331582
Date Received: 12/10/15
Date Reported: 12/28/15

Analyte	Reporting Result	Limit	Units	Spike Level	Source Result	%REC %REC	Limits	RPD	RPD Limit	Notes
VOCs, OXY & TPHG by GC/MS EPA 5035 - Quality Control										
<i>Batch B5L2139 - EPA 5035</i>										
LCS (B5L2139-BS1) Continued					Prepared & Analyzed: 12/17/15					
1,2,4-Trimethylbenzene	0.0455	0.0050	mg/kg	0.040		114	70-130		30	
Vinyl chloride	0.0351	0.0050	mg/kg	0.040		87.8	70-130		30	
o-Xylene	0.0446	0.0020	mg/kg	0.040		112	70-130		30	
m,p-Xylenes	0.0912	0.0020	mg/kg	0.080		114	70-130		30	
<i>Surrogate: 4-Bromofluorobenzene</i>	<i>0.0879</i>		<i>mg/kg</i>	<i>0.10</i>		<i>87.9</i>	<i>70-140</i>			
<i>Surrogate: Dibromofluoromethane</i>	<i>0.0837</i>		<i>mg/kg</i>	<i>0.10</i>		<i>83.7</i>	<i>70-140</i>			
<i>Surrogate: Toluene-d8</i>	<i>0.0836</i>		<i>mg/kg</i>	<i>0.10</i>		<i>83.6</i>	<i>70-140</i>			
LCS Dup (B5L2139-BSD1)					Prepared & Analyzed: 12/17/15					
Acetone	0.0635	0.050	mg/kg	0.10		63.5	70-130	8.31	30	***
tert-Amyl Methyl Ether (TAME)	0.0397	0.0050	mg/kg	0.040		99.4	70-130	5.96	30	
Benzene	0.0362	0.010	mg/kg	0.040		90.4	70-130	5.01	30	
Bromobenzene	0.0520	0.0050	mg/kg	0.040		130	70-130	2.26	30	
Bromochloromethane	0.0434	0.0050	mg/kg	0.040		109	70-130	8.72	30	
Bromodichloromethane	0.0401	0.0050	mg/kg	0.040		100	70-130	4.44	30	
Bromoform	0.0544	0.0050	mg/kg	0.040		136	70-130	0.294	30	**
Bromomethane	0.0320	0.0050	mg/kg	0.040		79.9	70-130	11.1	30	
2-Butanone (MEK)	0.0802	0.050	mg/kg	0.10		80.2	70-130	5.69	30	
tert-Butyl alcohol (TBA)	0.148	0.020	mg/kg	0.20		74.0	70-130	10.4	30	
sec-Butylbenzene	0.0451	0.0050	mg/kg	0.040		113	70-130	2.41	30	
tert-Butylbenzene	0.0460	0.0050	mg/kg	0.040		115	70-130	0.866	30	
n-Butylbenzene	0.0397	0.0050	mg/kg	0.040		99.4	70-130	8.76	30	
Carbon Disulfide	0.0484	0.0050	mg/kg	0.10		48.4	70-130	6.33	30	***
Carbon Tetrachloride	0.0396	0.0050	mg/kg	0.040		99.0	70-130	1.11	30	
Chlorobenzene	0.0469	0.0050	mg/kg	0.040		117	70-130	1.76	30	
Chloroethane	0.0382	0.0050	mg/kg	0.040		95.5	70-130	7.99	30	
Chloroform	0.0357	0.0050	mg/kg	0.040		89.4	70-130	4.11	30	
Chloromethane	0.0317	0.0050	mg/kg	0.040		79.3	70-130	11.2	30	
2-Chlorotoluene	0.0419	0.0050	mg/kg	0.040		105	70-130	2.50	30	
4-Chlorotoluene	0.0423	0.0050	mg/kg	0.040		106	70-130	0.660	30	
1,2-Dibromo-3-chloropropane	0.0386	0.010	mg/kg	0.040		96.4	70-130	7.25	30	
Dibromochloromethane	0.0452	0.0050	mg/kg	0.040		113	70-130	1.23	30	

Viorel Vasile
Operations Manager

**LABORATORY ANALYSIS RESULTS**

Client: The Source Group, Inc. (SH)
Project No: 04-NDLA-007
Project Name: DFSP Norwalk Soil Remediation

AA Project No: A5331582
Date Received: 12/10/15
Date Reported: 12/28/15

Analyte	Reporting Result	Limit	Units	Spike Level	Source Result	%REC Limits	RPD	RPD Limit	Notes
VOCs, OXY & TPHG by GC/MS EPA 5035 - Quality Control									
<i>Batch B5L2139 - EPA 5035</i>									
LCS Dup (B5L2139-BSD1) Continued					Prepared & Analyzed: 12/17/15				
1,2-Dibromoethane (EDB)	0.0470	0.0050	mg/kg	0.040		118 70-130	3.06	30	
Dibromomethane	0.0416	0.0050	mg/kg	0.040		104 70-130	7.36	30	
1,4-Dichlorobenzene	0.0467	0.0050	mg/kg	0.040		117 70-130	0.257	30	
1,3-Dichlorobenzene	0.0467	0.0050	mg/kg	0.040		117 70-130	1.25	30	
1,2-Dichlorobenzene	0.0506	0.0050	mg/kg	0.040		127 70-130	0.983	30	
Dichlorodifluoromethane (R12)	0.0276	0.0050	mg/kg	0.040		69.0 70-130	13.4	30	***
1,1-Dichloroethane	0.0336	0.0050	mg/kg	0.040		84.0 70-130	1.20	30	
1,2-Dichloroethane (EDC)	0.0376	0.0050	mg/kg	0.040		94.1 70-130	3.75	30	
trans-1,2-Dichloroethylene	0.0373	0.0050	mg/kg	0.040		93.3 70-130	1.28	30	
cis-1,2-Dichloroethylene	0.0356	0.0050	mg/kg	0.040		89.0 70-130	4.13	30	
1,1-Dichloroethylene	0.0300	0.0050	mg/kg	0.040		75.1 70-130	3.40	30	
2,2-Dichloropropane	0.0336	0.0050	mg/kg	0.040		84.0 70-130	2.99	30	
1,3-Dichloropropane	0.0385	0.0050	mg/kg	0.040		96.3 70-130	4.42	30	
1,2-Dichloropropane	0.0423	0.0050	mg/kg	0.040		106 70-130	1.41	30	
trans-1,3-Dichloropropylene	0.0427	0.0050	mg/kg	0.040		107 70-130	1.67	30	
1,1-Dichloropropylene	0.0415	0.0050	mg/kg	0.040		104 70-130	1.77	30	
cis-1,3-Dichloropropylene	0.0352	0.0050	mg/kg	0.040		88.0 70-130	3.68	30	
Diisopropyl ether (DIPE)	0.0337	0.0050	mg/kg	0.040		84.4 70-130	2.86	30	
Ethylbenzene	0.0438	0.0020	mg/kg	0.040		110 70-130	1.85	30	
Ethyl-tert-Butyl Ether (ETBE)	0.0349	0.0050	mg/kg	0.040		87.3 70-130	4.42	30	
Gasoline Range Organics (GRO)	0.887	0.50	mg/kg	1.0		88.7 70-130	11.4	30	
Hexachlorobutadiene	0.0630	0.010	mg/kg	0.040		158 70-130	5.91	30	**
2-Hexanone (MBK)	0.0837	0.050	mg/kg	0.10		83.7 70-130	1.78	30	
Isopropylbenzene	0.0456	0.0050	mg/kg	0.040		114 70-130	0.175	30	
4-Isopropyltoluene	0.0439	0.0050	mg/kg	0.040		110 70-130	2.70	30	
Methyl-tert-Butyl Ether (MTBE)	0.0629	0.0050	mg/kg	0.080		78.6 70-130	8.20	30	
Methylene Chloride	0.0308	0.050	mg/kg	0.040		77.0 70-130	11.4	30	
4-Methyl-2-pentanone (MIBK)	0.123	0.050	mg/kg	0.10		123 70-130	13.0	30	
Naphthalene	0.0359	0.010	mg/kg	0.040		89.8 70-130	21.3	30	
n-Propylbenzene	0.0432	0.0050	mg/kg	0.040		108 70-130	2.83	30	
Styrene	0.0481	0.0050	mg/kg	0.040		120 70-130	0.125	30	

Viorel Vasile
 Operations Manager



LABORATORY ANALYSIS RESULTS

Client: The Source Group, Inc. (SH)
Project No: 04-NDLA-007
Project Name: DFSP Norwalk Soil Remediation

AA Project No: A5331582
Date Received: 12/10/15
Date Reported: 12/28/15

Analyte	Reporting Result	Limit	Units	Spike Level	Source Result	%REC %REC	Limits	RPD	RPD Limit	Notes
---------	------------------	-------	-------	-------------	---------------	-----------	--------	-----	-----------	-------

VOCs, OXY & TPHG by GC/MS EPA 5035 - Quality Control

Batch B5L2139 - EPA 5035

LCS Dup (B5L2139-BSD1) Continued

Prepared & Analyzed: 12/17/15

1,1,1,2-Tetrachloroethane	0.0482	0.0050	mg/kg	0.040		120	70-130	0.583	30	
1,1,2,2-Tetrachloroethane	0.0432	0.0050	mg/kg	0.040		108	70-135	5.71	30	
Tetrachloroethylene (PCE)	0.0515	0.0050	mg/kg	0.040		129	70-130	4.00	30	**
Toluene	0.0397	0.0020	mg/kg	0.040		99.2	70-130	4.06	30	
1,2,4-Trichlorobenzene	0.0466	0.0050	mg/kg	0.040		116	70-130	10.6	30	
1,2,3-Trichlorobenzene	0.0448	0.0050	mg/kg	0.040		112	70-130	10.4	30	
1,1,2-Trichloroethane	0.0408	0.0050	mg/kg	0.040		102	70-130	4.50	30	
1,1,1-Trichloroethane	0.0378	0.0050	mg/kg	0.040		94.5	70-130	2.35	30	
Trichloroethylene (TCE)	0.0436	0.0050	mg/kg	0.040		109	70-130	0.731	30	
Trichlorofluoromethane (R11)	0.0366	0.0050	mg/kg	0.040		91.4	70-130	4.75	30	
1,2,3-Trichloropropane	0.0435	0.0050	mg/kg	0.040		109	70-130	5.46	30	
1,1,2-Trichloro-1,2,2-trifluoroethane (R113)	0.0591	0.0050	mg/kg	0.080		73.8	70-130	0.136	30	
1,3,5-Trimethylbenzene	0.0449	0.0050	mg/kg	0.040		112	70-130	1.55	30	
1,2,4-Trimethylbenzene	0.0440	0.0050	mg/kg	0.040		110	70-130	3.49	30	
Vinyl chloride	0.0316	0.0050	mg/kg	0.040		78.9	70-130	10.7	30	
o-Xylene	0.0448	0.0020	mg/kg	0.040		112	70-130	0.447	30	
m,p-Xylenes	0.0904	0.0020	mg/kg	0.080		113	70-130	0.881	30	
Surrogate: 4-Bromofluorobenzene	0.0855		mg/kg	0.10		85.5	70-140			
Surrogate: Dibromofluoromethane	0.0812		mg/kg	0.10		81.2	70-140			
Surrogate: Toluene-d8	0.0841		mg/kg	0.10		84.1	70-140			

Carbon Chain by GC/FID - Quality Control

Batch B5L1527 - EPA 3550B

Blank (B5L1527-BLK1)

Prepared & Analyzed: 12/15/15

C13-C22	<10	10	mg/kg							
C23-C32	<10	10	mg/kg							
C33-C44	<10	10	mg/kg							

Surrogate: o-Terphenyl 10.5 mg/kg 10 105 50-150

LCS (B5L1527-BS1)

Prepared & Analyzed: 12/15/15

Diesel Range Organics as Diesel	185	10	mg/kg	200		92.3	70-130			
---------------------------------	-----	----	-------	-----	--	------	--------	--	--	--

Viorel Vasile
Operations Manager



LABORATORY ANALYSIS RESULTS

Client: The Source Group, Inc. (SH)
Project No: 04-NDLA-007
Project Name: DFSP Norwalk Soil Remediation

AA Project No: A5331582
Date Received: 12/10/15
Date Reported: 12/28/15

Analyte	Reporting Result	Limit	Units	Spike Level	Source Result	%REC	%REC Limits	RPD	RPD Limit	Notes
Carbon Chain by GC/FID - Quality Control										
<i>Batch B5L1527 - EPA 3550B</i>										
LCS (B5L1527-BS1) Continued					Prepared & Analyzed: 12/15/15					
<i>Surrogate: o-Terphenyl</i>	13.4		mg/kg	10	134	50-150				
LCS Dup (B5L1527-BSD1)					Prepared & Analyzed: 12/15/15					
Diesel Range Organics as Diesel	183	10	mg/kg	200	91.6	70-130	0.763	40		
<i>Surrogate: o-Terphenyl</i>	13.4		mg/kg	10	134	50-150				
Matrix Spike (B5L1527-MS1)					Source: 5L10007-03 Prepared & Analyzed: 12/15/15					
Diesel Range Organics as Diesel	356	10	mg/kg	200	206	75.2	60-140			
<i>Surrogate: o-Terphenyl</i>	12.5		mg/kg	10	125	50-150				
Matrix Spike Dup (B5L1527-MSD1)					Source: 5L10007-03 Prepared & Analyzed: 12/15/15					
Diesel Range Organics as Diesel	380	10	mg/kg	200	206	87.1	60-140	6.46	40	
<i>Surrogate: o-Terphenyl</i>	11.9		mg/kg	10	119	50-150				

Viorel Vasile
Operations Manager



LABORATORY ANALYSIS RESULTS

Client: The Source Group, Inc. (SH)
Project No: 04-NDLA-007
Project Name: DFSP Norwalk Soil Remediation

AA Project No: A5331582
Date Received: 12/10/15
Date Reported: 12/28/15

Special Notes

[1] = ** : Exceeds upper control limit

[2] = *** : Exceeds lower control limit

Gasoline Range Organics (GRO) concentration represents the C4-C12 carbon range.

Viorel Vasile
Operations Manager



9765 Eton Avenue
Chatsworth
California 91311
Tel: (818) 998-5547
Fax: (818) 998-7258

December 07, 2015

Neil Irish

The Source Group, Inc. (SH)
1962 Freeman Ave.
Signal Hill, CA 90755

**Re : DFSP Norwalk Soil Remediation / 04-NDLA-007
A5331568 / 5L03001**

Enclosed is an analytical report for the above-referenced project. The samples included in this report were received on 12/03/15 16:11 and analyzed in accordance with the attached chain-of-custody.

Unless otherwise noted, all analytical testing was accomplished in accordance with the guidelines established in our Quality Assurance Program Manual, applicable standard operating procedures, and other related documentation. The results in this analytical report are limited to the samples tested and any reproduction thereof must be made in its entirety.

If you have any questions regarding this report or require additional information please call me at American Analytics.

Sincerely,

Viorel Vasile
Operations Manager



LABORATORY ANALYSIS RESULTS

Client: The Source Group, Inc. (SH)
Project No: 04-NDLA-007
Project Name: DFSP Norwalk Soil Remediation

AA Project No: A5331568
Date Received: 12/03/15
Date Reported: 12/07/15

Sample ID	Laboratory ID	Matrix	TAT	Date Sampled	Date Received
-----------	---------------	--------	-----	--------------	---------------

8260B/5035 +OXY+TPHG

B00091	5L03001-01	Soil	1	12/03/15 00:00	12/03/15 16:11
B00092	5L03001-02	Soil	1	12/03/15 00:00	12/03/15 16:11
B00093	5L03001-03	Soil	1	12/03/15 00:00	12/03/15 16:11
B00094	5L03001-04	Soil	1	12/03/15 00:00	12/03/15 16:11
EX-35-E12-3	5L03001-05	Soil	1	12/03/15 00:00	12/03/15 16:11
EX-35-E12-6	5L03001-06	Soil	1	12/03/15 00:00	12/03/15 16:11

Carbon Chain Custom

B00091	5L03001-01	Soil	1	12/03/15 00:00	12/03/15 16:11
B00092	5L03001-02	Soil	1	12/03/15 00:00	12/03/15 16:11
B00093	5L03001-03	Soil	1	12/03/15 00:00	12/03/15 16:11
B00094	5L03001-04	Soil	1	12/03/15 00:00	12/03/15 16:11
EX-35-E12-3	5L03001-05	Soil	1	12/03/15 00:00	12/03/15 16:11
EX-35-E12-6	5L03001-06	Soil	1	12/03/15 00:00	12/03/15 16:11

Viorel Vasile
Operations Manager



LABORATORY ANALYSIS RESULTS

Client: The Source Group, Inc. (SH)
Project No: 04-NDLA-007
Project Name: DFSP Norwalk Soil Remediation
Method: VOCs, OXY & TPHG by GC/MS EPA 5035

AA Project No: A5331568
Date Received: 12/03/15
Date Reported: 12/07/15
Units: mg/kg

Date Sampled:	12/03/15	12/03/15	12/03/15	12/03/15	
Date Prepared:	12/04/15	12/04/15	12/04/15	12/04/15	
Date Analyzed:	12/04/15	12/04/15	12/04/15	12/04/15	
AA ID No:	5L03001-01	5L03001-02	5L03001-03	5L03001-04	
Client ID No:	B00091	B00092	B00093	B00094	
Matrix:	Soil	Soil	Soil	Soil	
Dilution Factor:	1	1	1	1	MRL

8260B/5035 +OXY+TPHG (EPA 8260B/5035)

Acetone	<0.050	<0.050	<0.050	<0.050	0.050
tert-Amyl Methyl Ether (TAME)	<0.0050	<0.0050	<0.0050	<0.0050	0.0050
Benzene	<0.010	<0.010	<0.010	<0.010	0.010
Bromobenzene	<0.0050	<0.0050	<0.0050	<0.0050	0.0050
Bromochloromethane	<0.0050	<0.0050	<0.0050	<0.0050	0.0050
Bromodichloromethane	<0.0050	<0.0050	<0.0050	<0.0050	0.0050
Bromoform	<0.0050	<0.0050	<0.0050	<0.0050	0.0050
Bromomethane	<0.0050	<0.0050	<0.0050	<0.0050	0.0050
2-Butanone (MEK)	<0.050	<0.050	<0.050	<0.050	0.050
tert-Butyl alcohol (TBA)	<0.020	<0.020	<0.020	<0.020	0.020
sec-Butylbenzene	<0.0050	<0.0050	<0.0050	<0.0050	0.0050
tert-Butylbenzene	<0.0050	<0.0050	<0.0050	<0.0050	0.0050
n-Butylbenzene	<0.0050	<0.0050	<0.0050	<0.0050	0.0050
Carbon Disulfide	<0.0050	<0.0050	<0.0050	<0.0050	0.0050
Carbon Tetrachloride	<0.0050	<0.0050	<0.0050	<0.0050	0.0050
Chlorobenzene	<0.0050	<0.0050	<0.0050	<0.0050	0.0050
Chloroethane	<0.0050	<0.0050	<0.0050	<0.0050	0.0050
Chloroform	<0.0050	<0.0050	<0.0050	<0.0050	0.0050
Chloromethane	<0.0050	<0.0050	<0.0050	<0.0050	0.0050
2-Chlorotoluene	<0.0050	<0.0050	<0.0050	<0.0050	0.0050
4-Chlorotoluene	<0.0050	<0.0050	<0.0050	<0.0050	0.0050
1,2-Dibromo-3-chloropropane	<0.010	<0.010	<0.010	<0.010	0.010
Dibromochloromethane	<0.0050	<0.0050	<0.0050	<0.0050	0.0050
1,2-Dibromoethane (EDB)	<0.0050	<0.0050	<0.0050	<0.0050	0.0050
Dibromomethane	<0.0050	<0.0050	<0.0050	<0.0050	0.0050
1,4-Dichlorobenzene	<0.0050	<0.0050	<0.0050	<0.0050	0.0050
1,3-Dichlorobenzene	<0.0050	<0.0050	<0.0050	<0.0050	0.0050

Viorel Vasile
Operations Manager



LABORATORY ANALYSIS RESULTS

Client: The Source Group, Inc. (SH)
Project No: 04-NDLA-007
Project Name: DFSP Norwalk Soil Remediation
Method: VOCs, OXY & TPHG by GC/MS EPA 5035

AA Project No: A5331568
Date Received: 12/03/15
Date Reported: 12/07/15
Units: mg/kg

Date Sampled:	12/03/15	12/03/15	12/03/15	12/03/15	
Date Prepared:	12/04/15	12/04/15	12/04/15	12/04/15	
Date Analyzed:	12/04/15	12/04/15	12/04/15	12/04/15	
AA ID No:	5L03001-01	5L03001-02	5L03001-03	5L03001-04	
Client ID No:	B00091	B00092	B00093	B00094	
Matrix:	Soil	Soil	Soil	Soil	
Dilution Factor:	1	1	1	1	MRL

8260B/5035 +OXY+TPHG (EPA 8260B/5035) (continued)

1,2-Dichlorobenzene	<0.0050	<0.0050	<0.0050	<0.0050	0.0050
Dichlorodifluoromethane (R12)	<0.0050	<0.0050	<0.0050	<0.0050	0.0050
1,1-Dichloroethane	<0.0050	<0.0050	<0.0050	<0.0050	0.0050
1,2-Dichloroethane (EDC)	<0.0050	<0.0050	<0.0050	<0.0050	0.0050
trans-1,2-Dichloroethylene	<0.0050	<0.0050	<0.0050	<0.0050	0.0050
cis-1,2-Dichloroethylene	<0.0050	<0.0050	<0.0050	<0.0050	0.0050
1,1-Dichloroethylene	<0.0050	<0.0050	<0.0050	<0.0050	0.0050
2,2-Dichloropropane	<0.0050	<0.0050	<0.0050	<0.0050	0.0050
1,3-Dichloropropane	<0.0050	<0.0050	<0.0050	<0.0050	0.0050
1,2-Dichloropropane	<0.0050	<0.0050	<0.0050	<0.0050	0.0050
trans-1,3-Dichloropropylene	<0.0050	<0.0050	<0.0050	<0.0050	0.0050
1,1-Dichloropropylene	<0.0050	<0.0050	<0.0050	<0.0050	0.0050
cis-1,3-Dichloropropylene	<0.0050	<0.0050	<0.0050	<0.0050	0.0050
Diisopropyl ether (DIPE)	<0.0050	<0.0050	<0.0050	<0.0050	0.0050
Ethylbenzene	<0.0020	<0.0020	<0.0020	<0.0020	0.0020
Ethyl-tert-Butyl Ether (ETBE)	<0.0050	<0.0050	<0.0050	<0.0050	0.0050
Gasoline Range Organics (GRO)	<0.50	<0.50	<0.50	<0.50	0.50
Hexachlorobutadiene	<0.010	<0.010	<0.010	<0.010	0.010
2-Hexanone (MBK)	<0.050	<0.050	<0.050	<0.050	0.050
Isopropylbenzene	<0.0050	<0.0050	<0.0050	<0.0050	0.0050
4-Isopropyltoluene	<0.0050	<0.0050	<0.0050	<0.0050	0.0050
Methyl-tert-Butyl Ether (MTBE)	<0.0050	<0.0050	<0.0050	<0.0050	0.0050
Methylene Chloride	<0.050	<0.050	<0.050	<0.050	0.050
4-Methyl-2-pentanone (MIBK)	<0.050	<0.050	<0.050	<0.050	0.050
Naphthalene	<0.010	<0.010	<0.010	<0.010	0.010
n-Propylbenzene	<0.0050	<0.0050	<0.0050	<0.0050	0.0050

Viorel Vasile
Operations Manager



LABORATORY ANALYSIS RESULTS

Client: The Source Group, Inc. (SH)
Project No: 04-NDLA-007
Project Name: DFSP Norwalk Soil Remediation
Method: VOCs, OXY & TPHG by GC/MS EPA 5035

AA Project No: A5331568
Date Received: 12/03/15
Date Reported: 12/07/15
Units: mg/kg

Date Sampled:	12/03/15	12/03/15	12/03/15	12/03/15	
Date Prepared:	12/04/15	12/04/15	12/04/15	12/04/15	
Date Analyzed:	12/04/15	12/04/15	12/04/15	12/04/15	
AA ID No:	5L03001-01	5L03001-02	5L03001-03	5L03001-04	
Client ID No:	B00091	B00092	B00093	B00094	
Matrix:	Soil	Soil	Soil	Soil	
Dilution Factor:	1	1	1	1	MRL

8260B/5035 +OXY+TPHG (EPA 8260B/5035) (continued)

Styrene	<0.0050	<0.0050	<0.0050	<0.0050	0.0050
1,1,1,2-Tetrachloroethane	<0.0050	<0.0050	<0.0050	<0.0050	0.0050
1,1,2,2-Tetrachloroethane	<0.0050	<0.0050	<0.0050	<0.0050	0.0050
Tetrachloroethylene (PCE)	<0.0050	<0.0050	<0.0050	<0.0050	0.0050
Toluene	<0.0020	<0.0020	<0.0020	<0.0020	0.0020
1,2,4-Trichlorobenzene	<0.0050	<0.0050	<0.0050	<0.0050	0.0050
1,2,3-Trichlorobenzene	<0.0050	<0.0050	<0.0050	<0.0050	0.0050
1,1,2-Trichloroethane	<0.0050	<0.0050	<0.0050	<0.0050	0.0050
1,1,1-Trichloroethane	<0.0050	<0.0050	<0.0050	<0.0050	0.0050
Trichloroethylene (TCE)	<0.0050	<0.0050	<0.0050	<0.0050	0.0050
Trichlorofluoromethane (R11)	<0.0050	<0.0050	<0.0050	<0.0050	0.0050
1,2,3-Trichloropropane	<0.0050	<0.0050	<0.0050	<0.0050	0.0050
1,1,2-Trichloro-1,2,2-trifluoroethane (R113)	<0.0050	<0.0050	<0.0050	<0.0050	0.0050
1,3,5-Trimethylbenzene	<0.0050	<0.0050	<0.0050	<0.0050	0.0050
1,2,4-Trimethylbenzene	<0.0050	<0.0050	<0.0050	<0.0050	0.0050
Vinyl chloride	<0.0050	<0.0050	<0.0050	<0.0050	0.0050
o-Xylene	<0.0020	<0.0020	<0.0020	<0.0020	0.0020
m,p-Xylenes	<0.0020	<0.0020	<0.0020	<0.0020	0.0020

Surrogates

					%REC Limits
4-Bromofluorobenzene	103%	106%	109%	105%	70-140
Dibromofluoromethane	100%	103%	104%	101%	70-140
Toluene-d8	108%	107%	109%	109%	70-140

Viorel Vasile
 Operations Manager



LABORATORY ANALYSIS RESULTS

Client: The Source Group, Inc. (SH)
Project No: 04-NDLA-007
Project Name: DFSP Norwalk Soil Remediation
Method: VOCs, OXY & TPHG by GC/MS EPA 5035

AA Project No: A5331568
Date Received: 12/03/15
Date Reported: 12/07/15
Units: mg/kg

Date Sampled:	12/03/15	12/03/15	
Date Prepared:	12/04/15	12/04/15	
Date Analyzed:	12/04/15	12/04/15	
AA ID No:	5L03001-05	5L03001-06	
Client ID No:	EX-35-E12-3	EX-35-E12-6	
Matrix:	Soil	Soil	
Dilution Factor:	1	1	MRL

8260B/5035 +OXY+TPHG (EPA 8260B/5035)

Acetone	<0.050	<0.050	0.050
tert-Amyl Methyl Ether (TAME)	<0.0050	<0.0050	0.0050
Benzene	<0.010	<0.010	0.010
Bromobenzene	<0.0050	<0.0050	0.0050
Bromochloromethane	<0.0050	<0.0050	0.0050
Bromodichloromethane	<0.0050	<0.0050	0.0050
Bromoform	<0.0050	<0.0050	0.0050
Bromomethane	<0.0050	<0.0050	0.0050
2-Butanone (MEK)	<0.050	<0.050	0.050
tert-Butyl alcohol (TBA)	<0.020	<0.020	0.020
sec-Butylbenzene	<0.0050	<0.0050	0.0050
tert-Butylbenzene	<0.0050	<0.0050	0.0050
n-Butylbenzene	<0.0050	<0.0050	0.0050
Carbon Disulfide	<0.0050	<0.0050	0.0050
Carbon Tetrachloride	<0.0050	<0.0050	0.0050
Chlorobenzene	<0.0050	<0.0050	0.0050
Chloroethane	<0.0050	<0.0050	0.0050
Chloroform	<0.0050	<0.0050	0.0050
Chloromethane	<0.0050	<0.0050	0.0050
2-Chlorotoluene	<0.0050	<0.0050	0.0050
4-Chlorotoluene	<0.0050	<0.0050	0.0050
1,2-Dibromo-3-chloropropane	<0.010	<0.010	0.010
Dibromochloromethane	<0.0050	<0.0050	0.0050
1,2-Dibromoethane (EDB)	<0.0050	<0.0050	0.0050
Dibromomethane	<0.0050	<0.0050	0.0050
1,4-Dichlorobenzene	<0.0050	<0.0050	0.0050
1,3-Dichlorobenzene	<0.0050	<0.0050	0.0050

Viorel Vasile
 Operations Manager



LABORATORY ANALYSIS RESULTS

Client: The Source Group, Inc. (SH)
Project No: 04-NDLA-007
Project Name: DFSP Norwalk Soil Remediation
Method: VOCs, OXY & TPHG by GC/MS EPA 5035

AA Project No: A5331568
Date Received: 12/03/15
Date Reported: 12/07/15
Units: mg/kg

Date Sampled:	12/03/15	12/03/15	
Date Prepared:	12/04/15	12/04/15	
Date Analyzed:	12/04/15	12/04/15	
AA ID No:	5L03001-05	5L03001-06	
Client ID No:	EX-35-E12-3	EX-35-E12-6	
Matrix:	Soil	Soil	
Dilution Factor:	1	1	MRL

8260B/5035 +OXY+TPHG (EPA 8260B/5035) (continued)

1,2-Dichlorobenzene	<0.0050	<0.0050	0.0050
Dichlorodifluoromethane (R12)	<0.0050	<0.0050	0.0050
1,1-Dichloroethane	<0.0050	<0.0050	0.0050
1,2-Dichloroethane (EDC)	<0.0050	<0.0050	0.0050
trans-1,2-Dichloroethylene	<0.0050	<0.0050	0.0050
cis-1,2-Dichloroethylene	<0.0050	<0.0050	0.0050
1,1-Dichloroethylene	<0.0050	<0.0050	0.0050
2,2-Dichloropropane	<0.0050	<0.0050	0.0050
1,3-Dichloropropane	<0.0050	<0.0050	0.0050
1,2-Dichloropropane	<0.0050	<0.0050	0.0050
trans-1,3-Dichloropropylene	<0.0050	<0.0050	0.0050
1,1-Dichloropropylene	<0.0050	<0.0050	0.0050
cis-1,3-Dichloropropylene	<0.0050	<0.0050	0.0050
Diisopropyl ether (DIPE)	<0.0050	<0.0050	0.0050
Ethylbenzene	<0.0020	<0.0020	0.0020
Ethyl-tert-Butyl Ether (ETBE)	<0.0050	<0.0050	0.0050
Gasoline Range Organics (GRO)	<0.50	<0.50	0.50
Hexachlorobutadiene	<0.010	<0.010	0.010
2-Hexanone (MBK)	<0.050	<0.050	0.050
Isopropylbenzene	<0.0050	<0.0050	0.0050
4-Isopropyltoluene	<0.0050	<0.0050	0.0050
Methyl-tert-Butyl Ether (MTBE)	<0.0050	<0.0050	0.0050
Methylene Chloride	<0.050	<0.050	0.050
4-Methyl-2-pentanone (MIBK)	<0.050	<0.050	0.050
Naphthalene	<0.010	<0.010	0.010
n-Propylbenzene	<0.0050	<0.0050	0.0050

Viorel Vasile
Operations Manager



LABORATORY ANALYSIS RESULTS

Client: The Source Group, Inc. (SH)
Project No: 04-NDLA-007
Project Name: DFSP Norwalk Soil Remediation
Method: VOCs, OXY & TPHG by GC/MS EPA 5035

AA Project No: A5331568
Date Received: 12/03/15
Date Reported: 12/07/15
Units: mg/kg

Date Sampled:	12/03/15	12/03/15	
Date Prepared:	12/04/15	12/04/15	
Date Analyzed:	12/04/15	12/04/15	
AA ID No:	5L03001-05	5L03001-06	
Client ID No:	EX-35-E12-3	EX-35-E12-6	
Matrix:	Soil	Soil	
Dilution Factor:	1	1	MRL

8260B/5035 +OXY+TPHG (EPA 8260B/5035) (continued)

Styrene	<0.0050	<0.0050	0.0050
1,1,1,2-Tetrachloroethane	<0.0050	<0.0050	0.0050
1,1,2,2-Tetrachloroethane	<0.0050	<0.0050	0.0050
Tetrachloroethylene (PCE)	<0.0050	<0.0050	0.0050
Toluene	0.0058	<0.0020	0.0020
1,2,4-Trichlorobenzene	<0.0050	<0.0050	0.0050
1,2,3-Trichlorobenzene	<0.0050	<0.0050	0.0050
1,1,2-Trichloroethane	<0.0050	<0.0050	0.0050
1,1,1-Trichloroethane	<0.0050	<0.0050	0.0050
Trichloroethylene (TCE)	<0.0050	<0.0050	0.0050
Trichlorofluoromethane (R11)	<0.0050	<0.0050	0.0050
1,2,3-Trichloropropane	<0.0050	<0.0050	0.0050
1,1,2-Trichloro-1,2,2-trifluoroethane (R113)	<0.0050	<0.0050	0.0050
1,3,5-Trimethylbenzene	<0.0050	<0.0050	0.0050
1,2,4-Trimethylbenzene	<0.0050	<0.0050	0.0050
Vinyl chloride	<0.0050	<0.0050	0.0050
o-Xylene	<0.0020	<0.0020	0.0020
m,p-Xylenes	0.0022	<0.0020	0.0020

Surrogates			%REC Limits
4-Bromofluorobenzene	120%	113%	70-140
Dibromofluoromethane	112%	110%	70-140
Toluene-d8	113%	111%	70-140

Viorel Vasile
Operations Manager



LABORATORY ANALYSIS RESULTS

Client: The Source Group, Inc. (SH)
Project No: 04-NDLA-007
Project Name: DFSP Norwalk Soil Remediation
Method: Carbon Chain by GC/FID

AA Project No: A5331568
Date Received: 12/03/15
Date Reported: 12/07/15
Units: mg/kg

Date Sampled:	12/03/15	12/03/15	12/03/15	12/03/15	
Date Prepared:	12/04/15	12/04/15	12/04/15	12/04/15	
Date Analyzed:	12/04/15	12/04/15	12/04/15	12/04/15	
AA ID No:	5L03001-01	5L03001-02	5L03001-03	5L03001-04	
Client ID No:	B00091	B00092	B00093	B00094	
Matrix:	Soil	Soil	Soil	Soil	
Dilution Factor:	1	1	1	1	MRL

Carbon Chain Custom (EPA 8015M)

C13-C22	<10	<10	<10	<10	10
C23-C32	<10	<10	<10	<10	10
C33-C44	<10	<10	<10	<10	10

Surrogates

o-Terphenyl	105%	104%	106%	104%	<u>%REC Limits</u> 50-150
-------------	------	------	------	------	-------------------------------------

Viorel Vasile
 Operations Manager

**LABORATORY ANALYSIS RESULTS**

Client: The Source Group, Inc. (SH)
Project No: 04-NDLA-007
Project Name: DFSP Norwalk Soil Remediation
Method: Carbon Chain by GC/FID

AA Project No: A5331568
Date Received: 12/03/15
Date Reported: 12/07/15
Units: mg/kg

Date Sampled:	12/03/15	12/03/15	
Date Prepared:	12/04/15	12/04/15	
Date Analyzed:	12/04/15	12/04/15	
AA ID No:	5L03001-05	5L03001-06	
Client ID No:	EX-35-E12-3	EX-35-E12-6	
Matrix:	Soil	Soil	
Dilution Factor:	1	1	MRL

Carbon Chain Custom (EPA 8015M)

C13-C22	<10	<10	10
C23-C32	<10	<10	10
C33-C44	<10	<10	10

<u>Surrogates</u>			<u>%REC Limits</u>
o-Terphenyl	104%	106%	50-150

Viorel Vasile
Operations Manager



LABORATORY ANALYSIS RESULTS

Client: The Source Group, Inc. (SH)
Project No: 04-NDLA-007
Project Name: DFSP Norwalk Soil Remediation

AA Project No: A5331568
Date Received: 12/03/15
Date Reported: 12/07/15

Analyte	Reporting Result	Reporting Limit	Units	Spike Level	Source Result	%REC %REC	Limit	RPD RPD	Limit	Notes
---------	------------------	-----------------	-------	-------------	---------------	-----------	-------	---------	-------	-------

VOCs, OXY & TPHG by GC/MS EPA 5035 - Quality Control

Batch B5L0405 - EPA 5035

Blank (B5L0405-BLK1)

Prepared & Analyzed: 12/04/15

Acetone	<0.050	0.050	mg/kg							
tert-Amyl Methyl Ether (TAME)	<0.0050	0.0050	mg/kg							
Benzene	<0.010	0.010	mg/kg							
Bromobenzene	<0.0050	0.0050	mg/kg							
Bromochloromethane	<0.0050	0.0050	mg/kg							
Bromodichloromethane	<0.0050	0.0050	mg/kg							
Bromoform	<0.0050	0.0050	mg/kg							
Bromomethane	<0.0050	0.0050	mg/kg							
2-Butanone (MEK)	<0.050	0.050	mg/kg							
tert-Butyl alcohol (TBA)	<0.020	0.020	mg/kg							
sec-Butylbenzene	<0.0050	0.0050	mg/kg							
tert-Butylbenzene	<0.0050	0.0050	mg/kg							
n-Butylbenzene	<0.0050	0.0050	mg/kg							
Carbon Disulfide	<0.0050	0.0050	mg/kg							
Carbon Tetrachloride	<0.0050	0.0050	mg/kg							
Chlorobenzene	<0.0050	0.0050	mg/kg							
Chloroethane	<0.0050	0.0050	mg/kg							
Chloroform	<0.0050	0.0050	mg/kg							
Chloromethane	<0.0050	0.0050	mg/kg							
2-Chlorotoluene	<0.0050	0.0050	mg/kg							
4-Chlorotoluene	<0.0050	0.0050	mg/kg							
1,2-Dibromo-3-chloropropane	<0.010	0.010	mg/kg							
Dibromochloromethane	<0.0050	0.0050	mg/kg							
1,2-Dibromoethane (EDB)	<0.0050	0.0050	mg/kg							
Dibromomethane	<0.0050	0.0050	mg/kg							
1,4-Dichlorobenzene	<0.0050	0.0050	mg/kg							
1,3-Dichlorobenzene	<0.0050	0.0050	mg/kg							
1,2-Dichlorobenzene	<0.0050	0.0050	mg/kg							
Dichlorodifluoromethane (R12)	<0.0050	0.0050	mg/kg							
1,1-Dichloroethane	<0.0050	0.0050	mg/kg							
1,2-Dichloroethane (EDC)	<0.0050	0.0050	mg/kg							

Viorel Vasile
Operations Manager



LABORATORY ANALYSIS RESULTS

Client: The Source Group, Inc. (SH)
Project No: 04-NDLA-007
Project Name: DFSP Norwalk Soil Remediation

AA Project No: A5331568
Date Received: 12/03/15
Date Reported: 12/07/15

Analyte	Result	Reporting Limit	Units	Spike Level	Source Result	%REC %REC	%REC Limits	RPD RPD	RPD Limit	Notes
---------	--------	-----------------	-------	-------------	---------------	-----------	-------------	---------	-----------	-------

VOCs, OXY & TPHG by GC/MS EPA 5035 - Quality Control

Batch B5L0405 - EPA 5035

Blank (B5L0405-BLK1) Continued

Prepared & Analyzed: 12/04/15

trans-1,2-Dichloroethylene	<0.0050	0.0050	mg/kg							
cis-1,2-Dichloroethylene	<0.0050	0.0050	mg/kg							
1,1-Dichloroethylene	<0.0050	0.0050	mg/kg							
2,2-Dichloropropane	<0.0050	0.0050	mg/kg							
1,3-Dichloropropane	<0.0050	0.0050	mg/kg							
1,2-Dichloropropane	<0.0050	0.0050	mg/kg							
trans-1,3-Dichloropropylene	<0.0050	0.0050	mg/kg							
1,1-Dichloropropylene	<0.0050	0.0050	mg/kg							
cis-1,3-Dichloropropylene	<0.0050	0.0050	mg/kg							
Diisopropyl ether (DIPE)	<0.0050	0.0050	mg/kg							
Ethylbenzene	<0.0020	0.0020	mg/kg							
Ethyl-tert-Butyl Ether (ETBE)	<0.0050	0.0050	mg/kg							
Gasoline Range Organics (GRO)	<0.50	0.50	mg/kg							
Hexachlorobutadiene	<0.010	0.010	mg/kg							
2-Hexanone (MBK)	<0.050	0.050	mg/kg							
Isopropylbenzene	<0.0050	0.0050	mg/kg							
4-Isopropyltoluene	<0.0050	0.0050	mg/kg							
Methyl-tert-Butyl Ether (MTBE)	<0.0050	0.0050	mg/kg							
Methylene Chloride	<0.050	0.050	mg/kg							
4-Methyl-2-pentanone (MIBK)	<0.050	0.050	mg/kg							
Naphthalene	<0.010	0.010	mg/kg							
n-Propylbenzene	<0.0050	0.0050	mg/kg							
Styrene	<0.0050	0.0050	mg/kg							
1,1,1,2-Tetrachloroethane	<0.0050	0.0050	mg/kg							
1,1,2,2-Tetrachloroethane	<0.0050	0.0050	mg/kg							
Tetrachloroethylene (PCE)	<0.0050	0.0050	mg/kg							
Toluene	<0.0020	0.0020	mg/kg							
1,2,4-Trichlorobenzene	<0.0050	0.0050	mg/kg							
1,2,3-Trichlorobenzene	<0.0050	0.0050	mg/kg							
1,1,2-Trichloroethane	<0.0050	0.0050	mg/kg							
1,1,1-Trichloroethane	<0.0050	0.0050	mg/kg							

Viorel Vasile
Operations Manager

**LABORATORY ANALYSIS RESULTS**

Client: The Source Group, Inc. (SH)
Project No: 04-NDLA-007
Project Name: DFSP Norwalk Soil Remediation

AA Project No: A5331568
Date Received: 12/03/15
Date Reported: 12/07/15

Analyte	Reporting Result	Limit	Units	Spike Level	Source Result	%REC %REC	Limits	RPD	RPD Limit	Notes
---------	------------------	-------	-------	-------------	---------------	-----------	--------	-----	-----------	-------

VOCs, OXY & TPHG by GC/MS EPA 5035 - Quality Control

Batch B5L0405 - EPA 5035

Blank (B5L0405-BLK1) Continued

Prepared & Analyzed: 12/04/15

Trichloroethylene (TCE)	<0.0050	0.0050	mg/kg							
Trichlorofluoromethane (R11)	<0.0050	0.0050	mg/kg							
1,2,3-Trichloropropane	<0.0050	0.0050	mg/kg							
1,1,2-Trichloro-1,2,2-trifluoroethane (R113)	<0.0050	0.0050	mg/kg							
1,3,5-Trimethylbenzene	<0.0050	0.0050	mg/kg							
1,2,4-Trimethylbenzene	<0.0050	0.0050	mg/kg							
Vinyl chloride	<0.0050	0.0050	mg/kg							
o-Xylene	<0.0020	0.0020	mg/kg							
m,p-Xylenes	<0.0020	0.0020	mg/kg							
Surrogate: 4-Bromofluorobenzene	0.103		mg/kg	0.10		103	70-140			
Surrogate: Dibromofluoromethane	0.104		mg/kg	0.10		104	70-140			
Surrogate: Toluene-d8	0.106		mg/kg	0.10		106	70-140			

LCS (B5L0405-BS1)

Prepared & Analyzed: 12/04/15

Acetone	0.0685	0.050	mg/kg	0.10		68.5	70-130	30		***
tert-Amyl Methyl Ether (TAME)	0.0317	0.0050	mg/kg	0.040		79.3	70-130	30		
Benzene	0.0360	0.010	mg/kg	0.040		90.0	70-130	30		
Bromobenzene	0.0396	0.0050	mg/kg	0.040		99.0	70-130	30		
Bromochloromethane	0.0345	0.0050	mg/kg	0.040		86.4	70-130	30		
Bromodichloromethane	0.0369	0.0050	mg/kg	0.040		92.2	70-130	30		
Bromoform	0.0359	0.0050	mg/kg	0.040		89.8	70-130	30		
Bromomethane	0.0441	0.0050	mg/kg	0.040		110	70-130	30		
2-Butanone (MEK)	0.0748	0.050	mg/kg	0.10		74.8	70-130	30		
tert-Butyl alcohol (TBA)	0.153	0.020	mg/kg	0.20		76.7	70-130	30		
sec-Butylbenzene	0.0382	0.0050	mg/kg	0.040		95.6	70-130	30		
tert-Butylbenzene	0.0382	0.0050	mg/kg	0.040		95.6	70-130	30		
n-Butylbenzene	0.0408	0.0050	mg/kg	0.040		102	70-130	30		
Carbon Disulfide	0.122	0.0050	mg/kg	0.10		122	70-130	30		
Carbon Tetrachloride	0.0342	0.0050	mg/kg	0.040		85.4	70-130	30		
Chlorobenzene	0.0348	0.0050	mg/kg	0.040		87.1	70-130	30		
Chloroethane	0.0476	0.0050	mg/kg	0.040		119	70-130	30		

Viorel Vasile
 Operations Manager

**LABORATORY ANALYSIS RESULTS**

Client: The Source Group, Inc. (SH)
Project No: 04-NDLA-007
Project Name: DFSP Norwalk Soil Remediation

AA Project No: A5331568
Date Received: 12/03/15
Date Reported: 12/07/15

Analyte	Reporting Result	Limit	Units	Spike Level	Source Result	%REC %REC	Limits	RPD	RPD Limit	Notes
---------	------------------	-------	-------	-------------	---------------	-----------	--------	-----	-----------	-------

VOCs, OXY & TPHG by GC/MS EPA 5035 - Quality Control

Batch B5L0405 - EPA 5035

LCS (B5L0405-BS1) Continued

Prepared & Analyzed: 12/04/15

Chloroform	0.0370	0.0050	mg/kg	0.040		92.4	70-130		30	
Chloromethane	0.0435	0.0050	mg/kg	0.040		109	70-130		30	
2-Chlorotoluene	0.0395	0.0050	mg/kg	0.040		98.7	70-130		30	
4-Chlorotoluene	0.0418	0.0050	mg/kg	0.040		104	70-130		30	
1,2-Dibromo-3-chloropropane	0.0333	0.010	mg/kg	0.040		83.3	70-130		30	
Dibromochloromethane	0.0342	0.0050	mg/kg	0.040		85.5	70-130		30	
1,2-Dibromoethane (EDB)	0.0354	0.0050	mg/kg	0.040		88.6	70-130		30	
Dibromomethane	0.0344	0.0050	mg/kg	0.040		86.0	70-130		30	
1,4-Dichlorobenzene	0.0388	0.0050	mg/kg	0.040		97.0	70-130		30	
1,3-Dichlorobenzene	0.0388	0.0050	mg/kg	0.040		97.0	70-130		30	
1,2-Dichlorobenzene	0.0382	0.0050	mg/kg	0.040		95.6	70-130		30	
Dichlorodifluoromethane (R12)	0.0470	0.0050	mg/kg	0.040		118	70-130		30	
1,1-Dichloroethane	0.0368	0.0050	mg/kg	0.040		92.0	70-130		30	
1,2-Dichloroethane (EDC)	0.0338	0.0050	mg/kg	0.040		84.6	70-130		30	
trans-1,2-Dichloroethylene	0.0358	0.0050	mg/kg	0.040		89.5	70-130		30	
cis-1,2-Dichloroethylene	0.0356	0.0050	mg/kg	0.040		89.0	70-130		30	
1,1-Dichloroethylene	0.0281	0.0050	mg/kg	0.040		70.3	70-130		30	
2,2-Dichloropropane	0.0375	0.0050	mg/kg	0.040		93.8	70-130		30	
1,3-Dichloropropane	0.0359	0.0050	mg/kg	0.040		89.6	70-130		30	
1,2-Dichloropropane	0.0388	0.0050	mg/kg	0.040		97.0	70-130		30	
trans-1,3-Dichloropropylene	0.0339	0.0050	mg/kg	0.040		84.8	70-130		30	
1,1-Dichloropropylene	0.0380	0.0050	mg/kg	0.040		95.1	70-130		30	
cis-1,3-Dichloropropylene	0.0348	0.0050	mg/kg	0.040		87.0	70-130		30	
Diisopropyl ether (DIPE)	0.0377	0.0050	mg/kg	0.040		94.4	70-130		30	
Ethylbenzene	0.0364	0.0020	mg/kg	0.040		91.0	70-130		30	
Ethyl-tert-Butyl Ether (ETBE)	0.0369	0.0050	mg/kg	0.040		92.3	70-130		30	
Gasoline Range Organics (GRO)	0.864	0.50	mg/kg	1.0		86.4	70-130		30	
Hexachlorobutadiene	0.0405	0.010	mg/kg	0.040		101	70-130		30	
2-Hexanone (MBK)	0.0859	0.050	mg/kg	0.10		85.9	70-130		30	
Isopropylbenzene	0.0399	0.0050	mg/kg	0.040		99.8	70-130		30	
4-Isopropyltoluene	0.0394	0.0050	mg/kg	0.040		98.5	70-130		30	

Viorel Vasile
 Operations Manager



LABORATORY ANALYSIS RESULTS

Client: The Source Group, Inc. (SH)
Project No: 04-NDLA-007
Project Name: DFSP Norwalk Soil Remediation

AA Project No: A5331568
Date Received: 12/03/15
Date Reported: 12/07/15

Analyte	Reporting Result	Limit	Units	Spike Level	Source Result	%REC %REC	Limits	RPD	RPD Limit	Notes
---------	------------------	-------	-------	-------------	---------------	-----------	--------	-----	-----------	-------

VOCs, OXY & TPHG by GC/MS EPA 5035 - Quality Control

Batch B5L0405 - EPA 5035

LCS (B5L0405-BS1) Continued

Prepared & Analyzed: 12/04/15

Methyl-tert-Butyl Ether (MTBE)	0.0697	0.0050	mg/kg	0.080		87.1	70-130		30	
Methylene Chloride	0.0383	0.050	mg/kg	0.040		95.7	70-130		30	
4-Methyl-2-pentanone (MIBK)	0.0854	0.050	mg/kg	0.10		85.4	70-130		30	
Naphthalene	0.0391	0.010	mg/kg	0.040		97.8	70-130		30	
n-Propylbenzene	0.0404	0.0050	mg/kg	0.040		101	70-130		30	
Styrene	0.0365	0.0050	mg/kg	0.040		91.2	70-130		30	
1,1,1,2-Tetrachloroethane	0.0368	0.0050	mg/kg	0.040		92.1	70-130		30	
1,1,2,2-Tetrachloroethane	0.0342	0.0050	mg/kg	0.040		85.4	70-135		30	
Tetrachloroethylene (PCE)	0.0366	0.0050	mg/kg	0.040		91.4	70-130		30	
Toluene	0.0365	0.0020	mg/kg	0.040		91.2	70-130		30	
1,2,4-Trichlorobenzene	0.0414	0.0050	mg/kg	0.040		103	70-130		30	
1,2,3-Trichlorobenzene	0.0403	0.0050	mg/kg	0.040		101	70-130		30	
1,1,2-Trichloroethane	0.0344	0.0050	mg/kg	0.040		85.9	70-130		30	
1,1,1-Trichloroethane	0.0351	0.0050	mg/kg	0.040		87.7	70-130		30	
Trichloroethylene (TCE)	0.0361	0.0050	mg/kg	0.040		90.2	70-130		30	
Trichlorofluoromethane (R11)	0.0359	0.0050	mg/kg	0.040		89.8	70-130		30	
1,2,3-Trichloropropane	0.0330	0.0050	mg/kg	0.040		82.6	70-130		30	
1,1,2-Trichloro-1,2,2-trifluoroethane (R113)	0.0592	0.0050	mg/kg	0.080		74.0	70-130		30	
1,3,5-Trimethylbenzene	0.0409	0.0050	mg/kg	0.040		102	70-130		30	
1,2,4-Trimethylbenzene	0.0400	0.0050	mg/kg	0.040		99.9	70-130		30	
Vinyl chloride	0.0397	0.0050	mg/kg	0.040		99.4	70-130		30	
o-Xylene	0.0361	0.0020	mg/kg	0.040		90.3	70-130		30	
m,p-Xylenes	0.0732	0.0020	mg/kg	0.080		91.6	70-130		30	

Surrogate: 4-Bromofluorobenzene	0.104		mg/kg	0.10		104	70-140			
Surrogate: Dibromofluoromethane	0.0932		mg/kg	0.10		93.2	70-140			
Surrogate: Toluene-d8	0.0971		mg/kg	0.10		97.1	70-140			

LCS Dup (B5L0405-BSD1)

Prepared: 12/04/15 Analyzed: 12/05/15

Acetone	0.0591	0.050	mg/kg	0.10		59.1	70-130	14.7	30	***
tert-Amyl Methyl Ether (TAME)	0.0313	0.0050	mg/kg	0.040		78.2	70-130	1.33	30	
Benzene	0.0384	0.010	mg/kg	0.040		96.0	70-130	6.51	30	

Viorel Vasile
Operations Manager



LABORATORY ANALYSIS RESULTS

Client: The Source Group, Inc. (SH)
Project No: 04-NDLA-007
Project Name: DFSP Norwalk Soil Remediation

AA Project No: A5331568
Date Received: 12/03/15
Date Reported: 12/07/15

Analyte	Reporting Result	Limit	Units	Spike Level	Source Result	%REC %REC	Limits	RPD	RPD Limit	Notes
---------	------------------	-------	-------	-------------	---------------	-----------	--------	-----	-----------	-------

VOCs, OXY & TPHG by GC/MS EPA 5035 - Quality Control

Batch B5L0405 - EPA 5035

LCS Dup (B5L0405-BSD1) Continued

Prepared: 12/04/15 Analyzed: 12/05/15

Bromobenzene	0.0410	0.0050	mg/kg	0.040		102	70-130	3.47	30	
Bromochloromethane	0.0374	0.0050	mg/kg	0.040		93.6	70-130	8.06	30	
Bromodichloromethane	0.0394	0.0050	mg/kg	0.040		98.4	70-130	6.61	30	
Bromoform	0.0350	0.0050	mg/kg	0.040		87.6	70-130	2.42	30	
Bromomethane	0.0502	0.0050	mg/kg	0.040		125	70-130	12.9	30	
2-Butanone (MEK)	0.0703	0.050	mg/kg	0.10		70.3	70-130	6.26	30	
tert-Butyl alcohol (TBA)	0.143	0.020	mg/kg	0.20		71.4	70-130	7.11	30	
sec-Butylbenzene	0.0393	0.0050	mg/kg	0.040		98.2	70-130	2.63	30	
tert-Butylbenzene	0.0402	0.0050	mg/kg	0.040		101	70-130	5.10	30	
n-Butylbenzene	0.0401	0.0050	mg/kg	0.040		100	70-130	1.63	30	
Carbon Disulfide	0.124	0.0050	mg/kg	0.10		124	70-130	2.36	30	
Carbon Tetrachloride	0.0361	0.0050	mg/kg	0.040		90.3	70-130	5.52	30	
Chlorobenzene	0.0360	0.0050	mg/kg	0.040		90.0	70-130	3.22	30	
Chloroethane	0.0526	0.0050	mg/kg	0.040		131	70-130	9.99	30	**
Chloroform	0.0388	0.0050	mg/kg	0.040		97.0	70-130	4.81	30	
Chloromethane	0.0386	0.0050	mg/kg	0.040		96.4	70-130	12.1	30	
2-Chlorotoluene	0.0409	0.0050	mg/kg	0.040		102	70-130	3.48	30	
4-Chlorotoluene	0.0421	0.0050	mg/kg	0.040		105	70-130	0.858	30	
1,2-Dibromo-3-chloropropane	0.0306	0.010	mg/kg	0.040		76.6	70-130	8.38	30	
Dibromochloromethane	0.0357	0.0050	mg/kg	0.040		89.3	70-130	4.35	30	
1,2-Dibromoethane (EDB)	0.0359	0.0050	mg/kg	0.040		89.7	70-130	1.23	30	
Dibromomethane	0.0350	0.0050	mg/kg	0.040		87.4	70-130	1.73	30	
1,4-Dichlorobenzene	0.0402	0.0050	mg/kg	0.040		100	70-130	3.54	30	
1,3-Dichlorobenzene	0.0401	0.0050	mg/kg	0.040		100	70-130	3.35	30	
1,2-Dichlorobenzene	0.0399	0.0050	mg/kg	0.040		99.6	70-130	4.20	30	
Dichlorodifluoromethane (R12)	0.0459	0.0050	mg/kg	0.040		115	70-130	2.37	30	
1,1-Dichloroethane	0.0387	0.0050	mg/kg	0.040		96.8	70-130	5.14	30	
1,2-Dichloroethane (EDC)	0.0352	0.0050	mg/kg	0.040		88.0	70-130	3.94	30	
trans-1,2-Dichloroethylene	0.0369	0.0050	mg/kg	0.040		92.4	70-130	3.19	30	
cis-1,2-Dichloroethylene	0.0374	0.0050	mg/kg	0.040		93.4	70-130	4.77	30	
1,1-Dichloroethylene	0.0302	0.0050	mg/kg	0.040		75.6	70-130	7.27	30	

Viorel Vasile
Operations Manager

**LABORATORY ANALYSIS RESULTS**

Client: The Source Group, Inc. (SH)
Project No: 04-NDLA-007
Project Name: DFSP Norwalk Soil Remediation

AA Project No: A5331568
Date Received: 12/03/15
Date Reported: 12/07/15

Analyte	Reporting Result	Limit	Units	Spike Level	Source Result	%REC %REC	Limits	RPD	RPD Limit	Notes
VOCs, OXY & TPHG by GC/MS EPA 5035 - Quality Control										
<i>Batch B5L0405 - EPA 5035</i>										
LCS Dup (B5L0405-BSD1) Continued										
Prepared: 12/04/15 Analyzed: 12/05/15										
2,2-Dichloropropane	0.0337	0.0050	mg/kg	0.040		84.2	70-130	10.8	30	
1,3-Dichloropropane	0.0360	0.0050	mg/kg	0.040		90.0	70-130	0.334	30	
1,2-Dichloropropane	0.0413	0.0050	mg/kg	0.040		103	70-130	6.34	30	
trans-1,3-Dichloropropylene	0.0325	0.0050	mg/kg	0.040		81.2	70-130	4.40	30	
1,1-Dichloropropylene	0.0402	0.0050	mg/kg	0.040		100	70-130	5.52	30	
cis-1,3-Dichloropropylene	0.0350	0.0050	mg/kg	0.040		87.6	70-130	0.687	30	
Diisopropyl ether (DIPE)	0.0383	0.0050	mg/kg	0.040		95.8	70-130	1.53	30	
Ethylbenzene	0.0367	0.0020	mg/kg	0.040		91.8	70-130	0.876	30	
Ethyl-tert-Butyl Ether (ETBE)	0.0367	0.0050	mg/kg	0.040		91.7	70-130	0.652	30	
Gasoline Range Organics (GRO)	0.858	0.50	mg/kg	1.0		85.8	70-130	0.709	30	
Hexachlorobutadiene	0.0390	0.010	mg/kg	0.040		97.6	70-130	3.82	30	
2-Hexanone (MBK)	0.0701	0.050	mg/kg	0.10		70.1	70-130	20.3	30	
Isopropylbenzene	0.0408	0.0050	mg/kg	0.040		102	70-130	2.18	30	
4-Isopropyltoluene	0.0403	0.0050	mg/kg	0.040		101	70-130	2.26	30	
Methyl-tert-Butyl Ether (MTBE)	0.0698	0.0050	mg/kg	0.080		87.3	70-130	0.172	30	
Methylene Chloride	0.0375	0.050	mg/kg	0.040		93.8	70-130	2.01	30	
4-Methyl-2-pentanone (MIBK)	0.0842	0.050	mg/kg	0.10		84.2	70-130	1.46	30	
Naphthalene	0.0356	0.010	mg/kg	0.040		89.0	70-130	9.53	30	
n-Propylbenzene	0.0410	0.0050	mg/kg	0.040		102	70-130	1.42	30	
Styrene	0.0367	0.0050	mg/kg	0.040		91.9	70-130	0.655	30	
1,1,1,2-Tetrachloroethane	0.0378	0.0050	mg/kg	0.040		94.6	70-130	2.63	30	
1,1,2,2-Tetrachloroethane	0.0308	0.0050	mg/kg	0.040		76.9	70-135	10.5	30	
Tetrachloroethylene (PCE)	0.0379	0.0050	mg/kg	0.040		94.6	70-130	3.44	30	
Toluene	0.0378	0.0020	mg/kg	0.040		94.5	70-130	3.50	30	
1,2,4-Trichlorobenzene	0.0389	0.0050	mg/kg	0.040		97.3	70-130	6.08	30	
1,2,3-Trichlorobenzene	0.0376	0.0050	mg/kg	0.040		94.0	70-130	6.83	30	
1,1,2-Trichloroethane	0.0345	0.0050	mg/kg	0.040		86.3	70-130	0.465	30	
1,1,1-Trichloroethane	0.0367	0.0050	mg/kg	0.040		91.8	70-130	4.57	30	
Trichloroethylene (TCE)	0.0394	0.0050	mg/kg	0.040		98.5	70-130	8.85	30	
Trichlorofluoromethane (R11)	0.0358	0.0050	mg/kg	0.040		89.6	70-130	0.223	30	
1,2,3-Trichloropropane	0.0303	0.0050	mg/kg	0.040		75.8	70-130	8.65	30	

Viorel Vasile
 Operations Manager



LABORATORY ANALYSIS RESULTS

Client: The Source Group, Inc. (SH)
Project No: 04-NDLA-007
Project Name: DFSP Norwalk Soil Remediation

AA Project No: A5331568
Date Received: 12/03/15
Date Reported: 12/07/15

Analyte	Reporting Result	Limit	Units	Spike Level	Source Result	%REC %REC	Limits	RPD	RPD Limit	Notes
---------	------------------	-------	-------	-------------	---------------	-----------	--------	-----	-----------	-------

VOCs, OXY & TPHG by GC/MS EPA 5035 - Quality Control

Batch B5L0405 - EPA 5035

LCS Dup (B5L0405-BSD1) Continued

Prepared: 12/04/15 Analyzed: 12/05/15

1,1,2-Trichloro-1,2,2-trifluoroethane (R113)	0.0605	0.0050	mg/kg	0.080		75.6	70-130	2.24	30	
1,3,5-Trimethylbenzene	0.0418	0.0050	mg/kg	0.040		104	70-130	2.03	30	
1,2,4-Trimethylbenzene	0.0409	0.0050	mg/kg	0.040		102	70-130	2.28	30	
Vinyl chloride	0.0388	0.0050	mg/kg	0.040		97.0	70-130	2.34	30	
o-Xylene	0.0365	0.0020	mg/kg	0.040		91.2	70-130	1.05	30	
m,p-Xylenes	0.0745	0.0020	mg/kg	0.080		93.1	70-130	1.65	30	

Surrogate: 4-Bromofluorobenzene	0.103		mg/kg	0.10		103	70-140			
Surrogate: Dibromofluoromethane	0.0970		mg/kg	0.10		97.0	70-140			
Surrogate: Toluene-d8	0.0968		mg/kg	0.10		96.8	70-140			

Carbon Chain by GC/FID - Quality Control

Batch B5L0410 - EPA 3550B

Blank (B5L0410-BLK1)

Prepared & Analyzed: 12/04/15

C13-C22	<10	10	mg/kg							
C23-C32	<10	10	mg/kg							
C33-C44	<10	10	mg/kg							
Surrogate: o-Terphenyl	10.2		mg/kg	10		102	50-150			

LCS (B5L0410-BS1)

Prepared & Analyzed: 12/04/15

Diesel Range Organics as Diesel	180	10	mg/kg	200		89.8	70-130			
Surrogate: o-Terphenyl	13.8		mg/kg	10		138	50-150			

LCS Dup (B5L0410-BSD1)

Prepared & Analyzed: 12/04/15

Diesel Range Organics as Diesel	181	10	mg/kg	200		90.5	70-130	0.777	40	
Surrogate: o-Terphenyl	14.1		mg/kg	10		141	50-150			

Matrix Spike (B5L0410-MS1)

Source: 5L03001-01 Prepared & Analyzed: 12/04/15

Diesel Range Organics as Diesel	184	10	mg/kg	200	12.7	85.5	60-140			
Surrogate: o-Terphenyl	11.8		mg/kg	10		118	50-150			

Matrix Spike Dup (B5L0410-MSD1)

Source: 5L03001-01 Prepared & Analyzed: 12/04/15

Diesel Range Organics as Diesel	188	10	mg/kg	200	12.7	87.5	60-140	2.13	40	
---------------------------------	------------	----	-------	-----	------	------	--------	------	----	--

Viorel Vasile
Operations Manager

**LABORATORY ANALYSIS RESULTS**

Client: The Source Group, Inc. (SH)
Project No: 04-NDLA-007
Project Name: DFSP Norwalk Soil Remediation

AA Project No: A5331568
Date Received: 12/03/15
Date Reported: 12/07/15

Analyte	Reporting Result	Limit	Units	Spike Level	Source Result	%REC	%REC Limits	RPD	RPD Limit	Notes
Carbon Chain by GC/FID - Quality Control										
<i>Batch B5L0410 - EPA 3550B</i>										
Matrix Spike Dup (B5L0410-MSD1) Source: 5L03001-01 Prepared & Analyzed: 12/04/15										
Continued										
<i>Surrogate: o-Terphenyl</i>	14.4		mg/kg	10	144		50-150			

Viorel Vasile
Operations Manager



LABORATORY ANALYSIS RESULTS

Client: The Source Group, Inc. (SH)
Project No: 04-NDLA-007
Project Name: DFSP Norwalk Soil Remediation

AA Project No: A5331568
Date Received: 12/03/15
Date Reported: 12/07/15

Special Notes

[1] = ** : Exceeds upper control limit

[2] = *** : Exceeds lower control limit

Gasoline Range Organics (GRO) concentration represents the C4-C12 carbon range.

Viorel Vasile
Operations Manager



9765 Eton Avenue
Chatsworth
California 91311
Tel: (818) 998-5547
Fax: (818) 998-7258

September 14, 2015

Neil Irish

The Source Group, Inc. (SH)
1962 Freeman Ave.
Signal Hill, CA 90755

**Re : DFSP Norwalk Soil Remediation / 04-NDLA-007
A5331460 / 5I02003**

Enclosed is an analytical report for the above-referenced project. The samples included in this report were received on 09/02/15 10:02 and analyzed in accordance with the attached chain-of-custody.

Unless otherwise noted, all analytical testing was accomplished in accordance with the guidelines established in our Quality Assurance Program Manual, applicable standard operating procedures, and other related documentation. The results in this analytical report are limited to the samples tested and any reproduction thereof must be made in its entirety.

If you have any questions regarding this report or require additional information please call me at American Analytics.

Sincerely,

Viorel Vasile
Operations Manager

**LABORATORY ANALYSIS RESULTS**

Client: The Source Group, Inc. (SH)
Project No: 04-NDLA-007
Project Name: DFSP Norwalk Soil Remediation

AA Project No: A5331460
Date Received: 09/02/15
Date Reported: 09/14/15

Sample ID	Laboratory ID	Matrix	TAT	Date Sampled	Date Received
-----------	---------------	--------	-----	--------------	---------------

8260B/5035 +OXY+TPHG

EX-19-W1-3	5I02003-01	Soil	5	09/01/15 00:00	09/02/15 10:02
EX-19-W1-6	5I02003-02	Soil	5	09/01/15 00:00	09/02/15 10:02
EX-19-W1-9	5I02003-03	Soil	5	09/01/15 00:00	09/02/15 10:02
EX-19-W2-3	5I02003-04	Soil	5	09/01/15 00:00	09/02/15 10:02
EX-19-W2-6	5I02003-05	Soil	5	09/01/15 00:00	09/02/15 10:02
EX-19-W2-9	5I02003-06	Soil	5	09/01/15 00:00	09/02/15 10:02
EX-19-W3-3	5I02003-07	Soil	5	09/01/15 00:00	09/02/15 10:02
EX-19-W3-6	5I02003-08	Soil	5	09/01/15 00:00	09/02/15 10:02
EX-19-W3-9	5I02003-09	Soil	5	09/01/15 00:00	09/02/15 10:02
EX-19-W4-3	5I02003-10	Soil	5	09/01/15 00:00	09/02/15 10:02
EX-19-W4-6	5I02003-11	Soil	5	09/01/15 00:00	09/02/15 10:02
EX-19-W4-9	5I02003-12	Soil	5	09/01/15 00:00	09/02/15 10:02
EX-19-W5-3	5I02003-13	Soil	5	09/01/15 00:00	09/02/15 10:02
EX-19-W5-6	5I02003-14	Soil	5	09/01/15 00:00	09/02/15 10:02
EX-19-W5-9	5I02003-15	Soil	5	09/01/15 00:00	09/02/15 10:02
EX-19-W6-3	5I02003-16	Soil	5	09/01/15 00:00	09/02/15 10:02
EX-19-W6-6	5I02003-17	Soil	5	09/01/15 00:00	09/02/15 10:02
EX-19-W6-9	5I02003-18	Soil	5	09/01/15 00:00	09/02/15 10:02
EX-19-N1-3	5I02003-19	Soil	5	09/01/15 00:00	09/02/15 10:02

Viorel Vasile
Operations Manager

**LABORATORY ANALYSIS RESULTS**

Client: The Source Group, Inc. (SH)
Project No: 04-NDLA-007
Project Name: DFSP Norwalk Soil Remediation

AA Project No: A5331460
Date Received: 09/02/15
Date Reported: 09/14/15

Sample ID	Laboratory ID	Matrix	TAT	Date Sampled	Date Received
EX-19-N1-6	5I02003-20	Soil	5	09/01/15 00:00	09/02/15 10:02
EX-19-N1-9	5I02003-21	Soil	5	09/01/15 00:00	09/02/15 10:02
EX-19-N2-3	5I02003-22	Soil	5	09/01/15 00:00	09/02/15 10:02
EX-19-N2-6	5I02003-23	Soil	5	09/01/15 00:00	09/02/15 10:02
EX-19-N2-9	5I02003-24	Soil	5	09/01/15 00:00	09/02/15 10:02
EX-01-N3-3	5I02003-25	Soil	5	09/01/15 00:00	09/02/15 10:02
EX-19-N3-6	5I02003-26	Soil	5	09/01/15 00:00	09/02/15 10:02
EX-19-N3-9	5I02003-27	Soil	5	09/01/15 00:00	09/02/15 10:02
EX-19-N4-3	5I02003-28	Soil	5	09/01/15 00:00	09/02/15 10:02
EX-19-N4-6	5I02003-29	Soil	5	09/01/15 00:00	09/02/15 10:02
EX-19-N4-9	5I02003-30	Soil	5	09/01/15 00:00	09/02/15 10:02
EX-19-N5-3	5I02003-31	Soil	5	09/01/15 00:00	09/02/15 10:02
EX-19-N5-6	5I02003-32	Soil	5	09/01/15 00:00	09/02/15 10:02
EX-19-N5-9	5I02003-33	Soil	5	09/01/15 00:00	09/02/15 10:02
EX-19-N6-3	5I02003-34	Soil	5	09/01/15 00:00	09/02/15 10:02
EX-19-N6-6	5I02003-35	Soil	5	09/01/15 00:00	09/02/15 10:02
EX-19-N6-9	5I02003-36	Soil	5	09/01/15 00:00	09/02/15 10:02
EX-19-N7-3	5I02003-37	Soil	5	09/01/15 00:00	09/02/15 10:02
EX-19-N7-6	5I02003-38	Soil	5	09/01/15 00:00	09/02/15 10:02
EX-19-N7-9	5I02003-39	Soil	5	09/01/15 00:00	09/02/15 10:02

Viorel Vasile
Operations Manager

**LABORATORY ANALYSIS RESULTS**

Client: The Source Group, Inc. (SH)
Project No: 04-NDLA-007
Project Name: DFSP Norwalk Soil Remediation

AA Project No: A5331460
Date Received: 09/02/15
Date Reported: 09/14/15

Sample ID	Laboratory ID	Matrix	TAT	Date Sampled	Date Received
EX-19-N8-3	5I02003-40	Soil	5	09/01/15 00:00	09/02/15 10:02
EX-19-N8-6	5I02003-41	Soil	5	09/01/15 00:00	09/02/15 10:02
EX-19-N8-9	5I02003-42	Soil	5	09/01/15 00:00	09/02/15 10:02
B00025	5I02003-43	Soil	5	09/01/15 00:00	09/02/15 10:02

Carbon Chain Custom

EX-19-W1-3	5I02003-01	Soil	5	09/01/15 00:00	09/02/15 10:02
EX-19-W1-6	5I02003-02	Soil	5	09/01/15 00:00	09/02/15 10:02
EX-19-W1-9	5I02003-03	Soil	5	09/01/15 00:00	09/02/15 10:02
EX-19-W2-3	5I02003-04	Soil	5	09/01/15 00:00	09/02/15 10:02
EX-19-W2-6	5I02003-05	Soil	5	09/01/15 00:00	09/02/15 10:02
EX-19-W2-9	5I02003-06	Soil	5	09/01/15 00:00	09/02/15 10:02
EX-19-W3-3	5I02003-07	Soil	5	09/01/15 00:00	09/02/15 10:02
EX-19-W3-6	5I02003-08	Soil	5	09/01/15 00:00	09/02/15 10:02
EX-19-W3-9	5I02003-09	Soil	5	09/01/15 00:00	09/02/15 10:02
EX-19-W4-3	5I02003-10	Soil	5	09/01/15 00:00	09/02/15 10:02
EX-19-W4-6	5I02003-11	Soil	5	09/01/15 00:00	09/02/15 10:02
EX-19-W4-9	5I02003-12	Soil	5	09/01/15 00:00	09/02/15 10:02
EX-19-W5-3	5I02003-13	Soil	5	09/01/15 00:00	09/02/15 10:02
EX-19-W5-6	5I02003-14	Soil	5	09/01/15 00:00	09/02/15 10:02
EX-19-W5-9	5I02003-15	Soil	5	09/01/15 00:00	09/02/15 10:02

Viorel Vasile
Operations Manager

**LABORATORY ANALYSIS RESULTS**

Client: The Source Group, Inc. (SH)
Project No: 04-NDLA-007
Project Name: DFSP Norwalk Soil Remediation

AA Project No: A5331460
Date Received: 09/02/15
Date Reported: 09/14/15

Sample ID	Laboratory ID	Matrix	TAT	Date Sampled	Date Received
EX-19-W6-3	5I02003-16	Soil	5	09/01/15 00:00	09/02/15 10:02
EX-19-W6-6	5I02003-17	Soil	5	09/01/15 00:00	09/02/15 10:02
EX-19-W6-9	5I02003-18	Soil	5	09/01/15 00:00	09/02/15 10:02
EX-19-N1-3	5I02003-19	Soil	5	09/01/15 00:00	09/02/15 10:02
EX-19-N1-6	5I02003-20	Soil	5	09/01/15 00:00	09/02/15 10:02
EX-19-N1-9	5I02003-21	Soil	5	09/01/15 00:00	09/02/15 10:02
EX-19-N2-3	5I02003-22	Soil	5	09/01/15 00:00	09/02/15 10:02
EX-19-N2-6	5I02003-23	Soil	5	09/01/15 00:00	09/02/15 10:02
EX-19-N2-9	5I02003-24	Soil	5	09/01/15 00:00	09/02/15 10:02
EX-01-N3-3	5I02003-25	Soil	5	09/01/15 00:00	09/02/15 10:02
EX-19-N3-6	5I02003-26	Soil	5	09/01/15 00:00	09/02/15 10:02
EX-19-N3-9	5I02003-27	Soil	5	09/01/15 00:00	09/02/15 10:02
EX-19-N4-3	5I02003-28	Soil	5	09/01/15 00:00	09/02/15 10:02
EX-19-N4-6	5I02003-29	Soil	5	09/01/15 00:00	09/02/15 10:02
EX-19-N4-9	5I02003-30	Soil	5	09/01/15 00:00	09/02/15 10:02
EX-19-N5-3	5I02003-31	Soil	5	09/01/15 00:00	09/02/15 10:02
EX-19-N5-6	5I02003-32	Soil	5	09/01/15 00:00	09/02/15 10:02
EX-19-N5-9	5I02003-33	Soil	5	09/01/15 00:00	09/02/15 10:02
EX-19-N6-3	5I02003-34	Soil	5	09/01/15 00:00	09/02/15 10:02
EX-19-N6-6	5I02003-35	Soil	5	09/01/15 00:00	09/02/15 10:02

Viorel Vasile
Operations Manager



LABORATORY ANALYSIS RESULTS

Client: The Source Group, Inc. (SH)
Project No: 04-NDLA-007
Project Name: DFSP Norwalk Soil Remediation

AA Project No: A5331460
Date Received: 09/02/15
Date Reported: 09/14/15

Sample ID	Laboratory ID	Matrix	TAT	Date Sampled	Date Received
EX-19-N6-9	5I02003-36	Soil	5	09/01/15 00:00	09/02/15 10:02
EX-19-N7-3	5I02003-37	Soil	5	09/01/15 00:00	09/02/15 10:02
EX-19-N7-6	5I02003-38	Soil	5	09/01/15 00:00	09/02/15 10:02
EX-19-N7-9	5I02003-39	Soil	5	09/01/15 00:00	09/02/15 10:02
EX-19-N8-3	5I02003-40	Soil	5	09/01/15 00:00	09/02/15 10:02
EX-19-N8-6	5I02003-41	Soil	5	09/01/15 00:00	09/02/15 10:02
EX-19-N8-9	5I02003-42	Soil	5	09/01/15 00:00	09/02/15 10:02
B00025	5I02003-43	Soil	5	09/01/15 00:00	09/02/15 10:02

Viorel Vasile
Operations Manager



LABORATORY ANALYSIS RESULTS

Client: The Source Group, Inc. (SH)
Project No: 04-NDLA-007
Project Name: DFSP Norwalk Soil Remediation
Method: VOCs, OXY & TPHG by GC/MS EPA 5035

AA Project No: A5331460
Date Received: 09/02/15
Date Reported: 09/14/15
Units: mg/kg

Date Sampled:	09/01/15	09/01/15	09/01/15	09/01/15	
Date Prepared:	09/03/15	09/03/15	09/03/15	09/03/15	
Date Analyzed:	09/03/15	09/03/15	09/03/15	09/03/15	
AA ID No:	5I02003-01	5I02003-02	5I02003-03	5I02003-04	
Client ID No:	EX-19-W1-3	EX-19-W1-6	EX-19-W1-9	EX-19-W2-3	
Matrix:	Soil	Soil	Soil	Soil	
Dilution Factor:	1	1	1	1	MRL

8260B/5035 +OXY+TPHG (EPA 8260B/5035)

Acetone	<0.050	<0.050	<0.050	<0.050	0.050
tert-Amyl Methyl Ether (TAME)	<0.0050	<0.0050	<0.0050	<0.0050	0.0050
Benzene	<0.010	<0.010	<0.010	<0.010	0.010
Bromobenzene	<0.0050	<0.0050	<0.0050	<0.0050	0.0050
Bromochloromethane	<0.0050	<0.0050	<0.0050	<0.0050	0.0050
Bromodichloromethane	<0.0050	<0.0050	<0.0050	<0.0050	0.0050
Bromoform	<0.0050	<0.0050	<0.0050	<0.0050	0.0050
Bromomethane	<0.0050	<0.0050	<0.0050	<0.0050	0.0050
2-Butanone (MEK)	<0.050	<0.050	<0.050	<0.050	0.050
tert-Butyl alcohol (TBA)	<0.020	<0.020	<0.020	<0.020	0.020
sec-Butylbenzene	<0.0050	<0.0050	<0.0050	<0.0050	0.0050
tert-Butylbenzene	<0.0050	<0.0050	<0.0050	<0.0050	0.0050
n-Butylbenzene	<0.0050	<0.0050	<0.0050	<0.0050	0.0050
Carbon Disulfide	<0.0050	<0.0050	<0.0050	<0.0050	0.0050
Carbon Tetrachloride	<0.0050	<0.0050	<0.0050	<0.0050	0.0050
Chlorobenzene	<0.0050	<0.0050	<0.0050	<0.0050	0.0050
Chloroethane	<0.0050	<0.0050	<0.0050	<0.0050	0.0050
Chloroform	<0.0050	<0.0050	<0.0050	<0.0050	0.0050
Chloromethane	<0.0050	<0.0050	<0.0050	<0.0050	0.0050
2-Chlorotoluene	<0.0050	<0.0050	<0.0050	<0.0050	0.0050
4-Chlorotoluene	<0.0050	<0.0050	<0.0050	<0.0050	0.0050
1,2-Dibromo-3-chloropropane	<0.010	<0.010	<0.010	<0.010	0.010
Dibromochloromethane	<0.0050	<0.0050	<0.0050	<0.0050	0.0050
1,2-Dibromoethane (EDB)	<0.0050	<0.0050	<0.0050	<0.0050	0.0050
Dibromomethane	<0.0050	<0.0050	<0.0050	<0.0050	0.0050
1,4-Dichlorobenzene	<0.0050	<0.0050	<0.0050	<0.0050	0.0050
1,3-Dichlorobenzene	<0.0050	<0.0050	<0.0050	<0.0050	0.0050

Viorel Vasile
Operations Manager



LABORATORY ANALYSIS RESULTS

Client: The Source Group, Inc. (SH)
Project No: 04-NDLA-007
Project Name: DFSP Norwalk Soil Remediation
Method: VOCs, OXY & TPHG by GC/MS EPA 5035

AA Project No: A5331460
Date Received: 09/02/15
Date Reported: 09/14/15
Units: mg/kg

Date Sampled:	09/01/15	09/01/15	09/01/15	09/01/15	
Date Prepared:	09/03/15	09/03/15	09/03/15	09/03/15	
Date Analyzed:	09/03/15	09/03/15	09/03/15	09/03/15	
AA ID No:	5I02003-01	5I02003-02	5I02003-03	5I02003-04	
Client ID No:	EX-19-W1-3	EX-19-W1-6	EX-19-W1-9	EX-19-W2-3	
Matrix:	Soil	Soil	Soil	Soil	
Dilution Factor:	1	1	1	1	MRL

8260B/5035 +OXY+TPHG (EPA 8260B/5035) (continued)

1,2-Dichlorobenzene	<0.0050	<0.0050	<0.0050	<0.0050	0.0050
Dichlorodifluoromethane (R12)	<0.0050	<0.0050	<0.0050	<0.0050	0.0050
1,1-Dichloroethane	<0.0050	<0.0050	<0.0050	<0.0050	0.0050
1,2-Dichloroethane (EDC)	<0.0050	<0.0050	<0.0050	<0.0050	0.0050
trans-1,2-Dichloroethylene	<0.0050	<0.0050	<0.0050	<0.0050	0.0050
cis-1,2-Dichloroethylene	<0.0050	<0.0050	<0.0050	<0.0050	0.0050
1,1-Dichloroethylene	<0.0050	<0.0050	<0.0050	<0.0050	0.0050
2,2-Dichloropropane	<0.0050	<0.0050	<0.0050	<0.0050	0.0050
1,3-Dichloropropane	<0.0050	<0.0050	<0.0050	<0.0050	0.0050
1,2-Dichloropropane	<0.0050	<0.0050	<0.0050	<0.0050	0.0050
trans-1,3-Dichloropropylene	<0.0050	<0.0050	<0.0050	<0.0050	0.0050
1,1-Dichloropropylene	<0.0050	<0.0050	<0.0050	<0.0050	0.0050
cis-1,3-Dichloropropylene	<0.0050	<0.0050	<0.0050	<0.0050	0.0050
Diisopropyl ether (DIPE)	<0.0050	<0.0050	<0.0050	<0.0050	0.0050
Ethylbenzene	<0.0020	<0.0020	<0.0020	<0.0020	0.0020
Ethyl-tert-Butyl Ether (ETBE)	<0.0050	<0.0050	<0.0050	<0.0050	0.0050
Gasoline Range Organics (GRO)	<0.50	<0.50	<0.50	<0.50	0.50
Hexachlorobutadiene	<0.010	<0.010	<0.010	<0.010	0.010
2-Hexanone (MBK)	<0.050	<0.050	<0.050	<0.050	0.050
Isopropylbenzene	<0.0050	<0.0050	<0.0050	<0.0050	0.0050
4-Isopropyltoluene	<0.0050	<0.0050	<0.0050	<0.0050	0.0050
Methyl-tert-Butyl Ether (MTBE)	<0.0050	<0.0050	<0.0050	<0.0050	0.0050
Methylene Chloride	<0.050	<0.050	<0.050	<0.050	0.050
4-Methyl-2-pentanone (MIBK)	<0.050	<0.050	<0.050	<0.050	0.050
Naphthalene	<0.010	<0.010	<0.010	<0.010	0.010
n-Propylbenzene	<0.0050	<0.0050	<0.0050	<0.0050	0.0050

Viorel Vasile
Operations Manager



LABORATORY ANALYSIS RESULTS

Client: The Source Group, Inc. (SH)
Project No: 04-NDLA-007
Project Name: DFSP Norwalk Soil Remediation
Method: VOCs, OXY & TPHG by GC/MS EPA 5035

AA Project No: A5331460
Date Received: 09/02/15
Date Reported: 09/14/15
Units: mg/kg

Date Sampled:	09/01/15	09/01/15	09/01/15	09/01/15	
Date Prepared:	09/03/15	09/03/15	09/03/15	09/03/15	
Date Analyzed:	09/03/15	09/03/15	09/03/15	09/03/15	
AA ID No:	5I02003-01	5I02003-02	5I02003-03	5I02003-04	
Client ID No:	EX-19-W1-3	EX-19-W1-6	EX-19-W1-9	EX-19-W2-3	
Matrix:	Soil	Soil	Soil	Soil	
Dilution Factor:	1	1	1	1	MRL

8260B/5035 +OXY+TPHG (EPA 8260B/5035) (continued)

Styrene	<0.0050	<0.0050	<0.0050	<0.0050	0.0050
1,1,1,2-Tetrachloroethane	<0.0050	<0.0050	<0.0050	<0.0050	0.0050
1,1,2,2-Tetrachloroethane	<0.0050	<0.0050	<0.0050	<0.0050	0.0050
Tetrachloroethylene (PCE)	<0.0050	<0.0050	<0.0050	<0.0050	0.0050
Toluene	<0.0020	<0.0020	<0.0020	<0.0020	0.0020
1,2,4-Trichlorobenzene	<0.0050	<0.0050	<0.0050	<0.0050	0.0050
1,2,3-Trichlorobenzene	<0.0050	<0.0050	<0.0050	<0.0050	0.0050
1,1,2-Trichloroethane	<0.0050	<0.0050	<0.0050	<0.0050	0.0050
1,1,1-Trichloroethane	<0.0050	<0.0050	<0.0050	<0.0050	0.0050
Trichloroethylene (TCE)	<0.0050	<0.0050	<0.0050	<0.0050	0.0050
Trichlorofluoromethane (R11)	<0.0050	<0.0050	<0.0050	<0.0050	0.0050
1,2,3-Trichloropropane	<0.0050	<0.0050	<0.0050	<0.0050	0.0050
1,1,2-Trichloro-1,2,2-trifluoroethane (R113)	<0.0050	<0.0050	<0.0050	<0.0050	0.0050
1,3,5-Trimethylbenzene	<0.0050	<0.0050	<0.0050	<0.0050	0.0050
1,2,4-Trimethylbenzene	<0.0050	<0.0050	<0.0050	<0.0050	0.0050
Vinyl chloride	<0.0050	<0.0050	<0.0050	<0.0050	0.0050
o-Xylene	<0.0020	<0.0020	<0.0020	<0.0020	0.0020
m,p-Xylenes	<0.0020	<0.0020	<0.0020	<0.0020	0.0020

Surrogates

					%REC Limits
4-Bromofluorobenzene	143% [2]	140%	123%	167% [2]	70-140
Dibromofluoromethane	130%	130%	128%	142% [2]	70-140
Toluene-d8	118%	116%	106%	129%	70-140

Viorel Vasile
Operations Manager



LABORATORY ANALYSIS RESULTS

Client: The Source Group, Inc. (SH)
Project No: 04-NDLA-007
Project Name: DFSP Norwalk Soil Remediation
Method: VOCs, OXY & TPHG by GC/MS EPA 5035

AA Project No: A5331460
Date Received: 09/02/15
Date Reported: 09/14/15
Units: mg/kg

Date Sampled:	09/01/15	09/01/15	09/01/15	09/01/15	
Date Prepared:	09/03/15	09/03/15	09/03/15	09/03/15	
Date Analyzed:	09/03/15	09/03/15	09/03/15	09/03/15	
AA ID No:	5I02003-05	5I02003-06	5I02003-07	5I02003-08	
Client ID No:	EX-19-W2-6	EX-19-W2-9	EX-19-W3-3	EX-19-W3-6	
Matrix:	Soil	Soil	Soil	Soil	
Dilution Factor:	1	1	1	1	MRL

8260B/5035 +OXY+TPHG (EPA 8260B/5035)

Acetone	<0.050	<0.050	<0.050	<0.050	0.050
tert-Amyl Methyl Ether (TAME)	<0.0050	<0.0050	<0.0050	<0.0050	0.0050
Benzene	<0.010	<0.010	<0.010	<0.010	0.010
Bromobenzene	<0.0050	<0.0050	<0.0050	<0.0050	0.0050
Bromochloromethane	<0.0050	<0.0050	<0.0050	<0.0050	0.0050
Bromodichloromethane	<0.0050	<0.0050	<0.0050	<0.0050	0.0050
Bromoform	<0.0050	<0.0050	<0.0050	<0.0050	0.0050
Bromomethane	<0.0050	<0.0050	<0.0050	<0.0050	0.0050
2-Butanone (MEK)	<0.050	<0.050	<0.050	<0.050	0.050
tert-Butyl alcohol (TBA)	<0.020	<0.020	<0.020	<0.020	0.020
sec-Butylbenzene	<0.0050	<0.0050	<0.0050	<0.0050	0.0050
tert-Butylbenzene	<0.0050	<0.0050	<0.0050	<0.0050	0.0050
n-Butylbenzene	<0.0050	<0.0050	<0.0050	<0.0050	0.0050
Carbon Disulfide	<0.0050	<0.0050	<0.0050	<0.0050	0.0050
Carbon Tetrachloride	<0.0050	<0.0050	<0.0050	<0.0050	0.0050
Chlorobenzene	<0.0050	<0.0050	<0.0050	<0.0050	0.0050
Chloroethane	<0.0050	<0.0050	<0.0050	<0.0050	0.0050
Chloroform	<0.0050	<0.0050	<0.0050	<0.0050	0.0050
Chloromethane	<0.0050	<0.0050	<0.0050	<0.0050	0.0050
2-Chlorotoluene	<0.0050	<0.0050	<0.0050	<0.0050	0.0050
4-Chlorotoluene	<0.0050	<0.0050	<0.0050	<0.0050	0.0050
1,2-Dibromo-3-chloropropane	<0.010	<0.010	<0.010	<0.010	0.010
Dibromochloromethane	<0.0050	<0.0050	<0.0050	<0.0050	0.0050
1,2-Dibromoethane (EDB)	<0.0050	<0.0050	<0.0050	<0.0050	0.0050
Dibromomethane	<0.0050	<0.0050	<0.0050	<0.0050	0.0050
1,4-Dichlorobenzene	<0.0050	<0.0050	<0.0050	<0.0050	0.0050
1,3-Dichlorobenzene	<0.0050	<0.0050	<0.0050	<0.0050	0.0050

Viorel Vasile
Operations Manager



LABORATORY ANALYSIS RESULTS

Client: The Source Group, Inc. (SH)
Project No: 04-NDLA-007
Project Name: DFSP Norwalk Soil Remediation
Method: VOCs, OXY & TPHG by GC/MS EPA 5035

AA Project No: A5331460
Date Received: 09/02/15
Date Reported: 09/14/15
Units: mg/kg

Date Sampled:	09/01/15	09/01/15	09/01/15	09/01/15	
Date Prepared:	09/03/15	09/03/15	09/03/15	09/03/15	
Date Analyzed:	09/03/15	09/03/15	09/03/15	09/03/15	
AA ID No:	5I02003-05	5I02003-06	5I02003-07	5I02003-08	
Client ID No:	EX-19-W2-6	EX-19-W2-9	EX-19-W3-3	EX-19-W3-6	
Matrix:	Soil	Soil	Soil	Soil	
Dilution Factor:	1	1	1	1	MRL

8260B/5035 +OXY+TPHG (EPA 8260B/5035) (continued)

1,2-Dichlorobenzene	<0.0050	<0.0050	<0.0050	<0.0050	0.0050
Dichlorodifluoromethane (R12)	<0.0050	<0.0050	<0.0050	<0.0050	0.0050
1,1-Dichloroethane	<0.0050	<0.0050	<0.0050	<0.0050	0.0050
1,2-Dichloroethane (EDC)	<0.0050	<0.0050	<0.0050	<0.0050	0.0050
trans-1,2-Dichloroethylene	<0.0050	<0.0050	<0.0050	<0.0050	0.0050
cis-1,2-Dichloroethylene	<0.0050	<0.0050	<0.0050	<0.0050	0.0050
1,1-Dichloroethylene	<0.0050	<0.0050	<0.0050	<0.0050	0.0050
2,2-Dichloropropane	<0.0050	<0.0050	<0.0050	<0.0050	0.0050
1,3-Dichloropropane	<0.0050	<0.0050	<0.0050	<0.0050	0.0050
1,2-Dichloropropane	<0.0050	<0.0050	<0.0050	<0.0050	0.0050
trans-1,3-Dichloropropylene	<0.0050	<0.0050	<0.0050	<0.0050	0.0050
1,1-Dichloropropylene	<0.0050	<0.0050	<0.0050	<0.0050	0.0050
cis-1,3-Dichloropropylene	<0.0050	<0.0050	<0.0050	<0.0050	0.0050
Diisopropyl ether (DIPE)	<0.0050	<0.0050	<0.0050	<0.0050	0.0050
Ethylbenzene	<0.0020	<0.0020	<0.0020	<0.0020	0.0020
Ethyl-tert-Butyl Ether (ETBE)	<0.0050	<0.0050	<0.0050	<0.0050	0.0050
Gasoline Range Organics (GRO)	<0.50	<0.50	<0.50	<0.50	0.50
Hexachlorobutadiene	<0.010	<0.010	<0.010	<0.010	0.010
2-Hexanone (MBK)	<0.050	<0.050	<0.050	<0.050	0.050
Isopropylbenzene	<0.0050	<0.0050	<0.0050	<0.0050	0.0050
4-Isopropyltoluene	<0.0050	<0.0050	<0.0050	<0.0050	0.0050
Methyl-tert-Butyl Ether (MTBE)	<0.0050	<0.0050	<0.0050	<0.0050	0.0050
Methylene Chloride	<0.050	<0.050	<0.050	<0.050	0.050
4-Methyl-2-pentanone (MIBK)	<0.050	<0.050	<0.050	<0.050	0.050
Naphthalene	<0.010	<0.010	<0.010	<0.010	0.010
n-Propylbenzene	<0.0050	<0.0050	<0.0050	<0.0050	0.0050

Viorel Vasile
Operations Manager



LABORATORY ANALYSIS RESULTS

Client: The Source Group, Inc. (SH)
Project No: 04-NDLA-007
Project Name: DFSP Norwalk Soil Remediation
Method: VOCs, OXY & TPHG by GC/MS EPA 5035

AA Project No: A5331460
Date Received: 09/02/15
Date Reported: 09/14/15
Units: mg/kg

Date Sampled:	09/01/15	09/01/15	09/01/15	09/01/15	
Date Prepared:	09/03/15	09/03/15	09/03/15	09/03/15	
Date Analyzed:	09/03/15	09/03/15	09/03/15	09/03/15	
AA ID No:	5I02003-05	5I02003-06	5I02003-07	5I02003-08	
Client ID No:	EX-19-W2-6	EX-19-W2-9	EX-19-W3-3	EX-19-W3-6	
Matrix:	Soil	Soil	Soil	Soil	
Dilution Factor:	1	1	1	1	MRL

8260B/5035 +OXY+TPHG (EPA 8260B/5035) (continued)

Styrene	<0.0050	<0.0050	<0.0050	<0.0050	0.0050
1,1,1,2-Tetrachloroethane	<0.0050	<0.0050	<0.0050	<0.0050	0.0050
1,1,2,2-Tetrachloroethane	<0.0050	<0.0050	<0.0050	<0.0050	0.0050
Tetrachloroethylene (PCE)	<0.0050	<0.0050	<0.0050	<0.0050	0.0050
Toluene	<0.0020	<0.0020	<0.0020	<0.0020	0.0020
1,2,4-Trichlorobenzene	<0.0050	<0.0050	<0.0050	<0.0050	0.0050
1,2,3-Trichlorobenzene	<0.0050	<0.0050	<0.0050	<0.0050	0.0050
1,1,2-Trichloroethane	<0.0050	<0.0050	<0.0050	<0.0050	0.0050
1,1,1-Trichloroethane	<0.0050	<0.0050	<0.0050	<0.0050	0.0050
Trichloroethylene (TCE)	<0.0050	<0.0050	<0.0050	<0.0050	0.0050
Trichlorofluoromethane (R11)	<0.0050	<0.0050	<0.0050	<0.0050	0.0050
1,2,3-Trichloropropane	<0.0050	<0.0050	<0.0050	<0.0050	0.0050
1,1,2-Trichloro-1,2,2-trifluoroethane (R113)	<0.0050	<0.0050	<0.0050	<0.0050	0.0050
1,3,5-Trimethylbenzene	<0.0050	<0.0050	<0.0050	<0.0050	0.0050
1,2,4-Trimethylbenzene	<0.0050	<0.0050	<0.0050	<0.0050	0.0050
Vinyl chloride	<0.0050	<0.0050	<0.0050	<0.0050	0.0050
o-Xylene	<0.0020	<0.0020	<0.0020	<0.0020	0.0020
m,p-Xylenes	<0.0020	<0.0020	<0.0020	<0.0020	0.0020

Surrogates					%REC Limits
4-Bromofluorobenzene	148% [2]	133%	139%	136%	70-140
Dibromofluoromethane	150% [2]	141% [2]	142% [2]	145% [2]	70-140
Toluene-d8	117%	111%	118%	119%	70-140

Viorel Vasile
Operations Manager



LABORATORY ANALYSIS RESULTS

Client: The Source Group, Inc. (SH)
Project No: 04-NDLA-007
Project Name: DFSP Norwalk Soil Remediation
Method: VOCs, OXY & TPHG by GC/MS EPA 5035

AA Project No: A5331460
Date Received: 09/02/15
Date Reported: 09/14/15
Units: mg/kg

Date Sampled:	09/01/15	09/01/15	09/01/15	09/01/15	
Date Prepared:	09/03/15	09/03/15	09/03/15	09/03/15	
Date Analyzed:	09/03/15	09/03/15	09/03/15	09/03/15	
AA ID No:	5I02003-09	5I02003-10	5I02003-11	5I02003-12	
Client ID No:	EX-19-W3-9	EX-19-W4-3	EX-19-W4-6	EX-19-W4-9	
Matrix:	Soil	Soil	Soil	Soil	
Dilution Factor:	1	1	1	1	MRL

8260B/5035 +OXY+TPHG (EPA 8260B/5035)

Acetone	<0.050	<0.050	<0.050	<0.050	0.050
tert-Amyl Methyl Ether (TAME)	<0.0050	<0.0050	<0.0050	<0.0050	0.0050
Benzene	<0.010	<0.010	<0.010	<0.010	0.010
Bromobenzene	<0.0050	<0.0050	<0.0050	<0.0050	0.0050
Bromochloromethane	<0.0050	<0.0050	<0.0050	<0.0050	0.0050
Bromodichloromethane	<0.0050	<0.0050	<0.0050	<0.0050	0.0050
Bromoform	<0.0050	<0.0050	<0.0050	<0.0050	0.0050
Bromomethane	<0.0050	<0.0050	<0.0050	<0.0050	0.0050
2-Butanone (MEK)	<0.050	<0.050	<0.050	<0.050	0.050
tert-Butyl alcohol (TBA)	<0.020	<0.020	<0.020	<0.020	0.020
sec-Butylbenzene	<0.0050	<0.0050	<0.0050	<0.0050	0.0050
tert-Butylbenzene	<0.0050	<0.0050	<0.0050	<0.0050	0.0050
n-Butylbenzene	<0.0050	<0.0050	<0.0050	<0.0050	0.0050
Carbon Disulfide	<0.0050	<0.0050	<0.0050	<0.0050	0.0050
Carbon Tetrachloride	<0.0050	<0.0050	<0.0050	<0.0050	0.0050
Chlorobenzene	<0.0050	<0.0050	<0.0050	<0.0050	0.0050
Chloroethane	<0.0050	<0.0050	<0.0050	<0.0050	0.0050
Chloroform	<0.0050	<0.0050	<0.0050	<0.0050	0.0050
Chloromethane	<0.0050	<0.0050	<0.0050	<0.0050	0.0050
2-Chlorotoluene	<0.0050	<0.0050	<0.0050	<0.0050	0.0050
4-Chlorotoluene	<0.0050	<0.0050	<0.0050	<0.0050	0.0050
1,2-Dibromo-3-chloropropane	<0.010	<0.010	<0.010	<0.010	0.010
Dibromochloromethane	<0.0050	<0.0050	<0.0050	<0.0050	0.0050
1,2-Dibromoethane (EDB)	<0.0050	<0.0050	<0.0050	<0.0050	0.0050
Dibromomethane	<0.0050	<0.0050	<0.0050	<0.0050	0.0050
1,4-Dichlorobenzene	<0.0050	<0.0050	<0.0050	<0.0050	0.0050
1,3-Dichlorobenzene	<0.0050	<0.0050	<0.0050	<0.0050	0.0050

Viorel Vasile
Operations Manager



LABORATORY ANALYSIS RESULTS

Client: The Source Group, Inc. (SH)
Project No: 04-NDLA-007
Project Name: DFSP Norwalk Soil Remediation
Method: VOCs, OXY & TPHG by GC/MS EPA 5035

AA Project No: A5331460
Date Received: 09/02/15
Date Reported: 09/14/15
Units: mg/kg

Date Sampled:	09/01/15	09/01/15	09/01/15	09/01/15	
Date Prepared:	09/03/15	09/03/15	09/03/15	09/03/15	
Date Analyzed:	09/03/15	09/03/15	09/03/15	09/03/15	
AA ID No:	5I02003-09	5I02003-10	5I02003-11	5I02003-12	
Client ID No:	EX-19-W3-9	EX-19-W4-3	EX-19-W4-6	EX-19-W4-9	
Matrix:	Soil	Soil	Soil	Soil	
Dilution Factor:	1	1	1	1	MRL

8260B/5035 +OXY+TPHG (EPA 8260B/5035) (continued)

1,2-Dichlorobenzene	<0.0050	<0.0050	<0.0050	<0.0050	0.0050
Dichlorodifluoromethane (R12)	<0.0050	<0.0050	<0.0050	<0.0050	0.0050
1,1-Dichloroethane	<0.0050	<0.0050	<0.0050	<0.0050	0.0050
1,2-Dichloroethane (EDC)	<0.0050	<0.0050	<0.0050	<0.0050	0.0050
trans-1,2-Dichloroethylene	<0.0050	<0.0050	<0.0050	<0.0050	0.0050
cis-1,2-Dichloroethylene	<0.0050	<0.0050	<0.0050	<0.0050	0.0050
1,1-Dichloroethylene	<0.0050	<0.0050	<0.0050	<0.0050	0.0050
2,2-Dichloropropane	<0.0050	<0.0050	<0.0050	<0.0050	0.0050
1,3-Dichloropropane	<0.0050	<0.0050	<0.0050	<0.0050	0.0050
1,2-Dichloropropane	<0.0050	<0.0050	<0.0050	<0.0050	0.0050
trans-1,3-Dichloropropylene	<0.0050	<0.0050	<0.0050	<0.0050	0.0050
1,1-Dichloropropylene	<0.0050	<0.0050	<0.0050	<0.0050	0.0050
cis-1,3-Dichloropropylene	<0.0050	<0.0050	<0.0050	<0.0050	0.0050
Diisopropyl ether (DIPE)	<0.0050	<0.0050	<0.0050	<0.0050	0.0050
Ethylbenzene	<0.0020	<0.0020	<0.0020	<0.0020	0.0020
Ethyl-tert-Butyl Ether (ETBE)	<0.0050	<0.0050	<0.0050	<0.0050	0.0050
Gasoline Range Organics (GRO)	<0.50	<0.50	<0.50	<0.50	0.50
Hexachlorobutadiene	<0.010	<0.010	<0.010	<0.010	0.010
2-Hexanone (MBK)	<0.050	<0.050	<0.050	<0.050	0.050
Isopropylbenzene	<0.0050	<0.0050	<0.0050	<0.0050	0.0050
4-Isopropyltoluene	<0.0050	<0.0050	<0.0050	<0.0050	0.0050
Methyl-tert-Butyl Ether (MTBE)	<0.0050	<0.0050	<0.0050	<0.0050	0.0050
Methylene Chloride	<0.050	<0.050	<0.050	<0.050	0.050
4-Methyl-2-pentanone (MIBK)	<0.050	<0.050	<0.050	<0.050	0.050
Naphthalene	<0.010	<0.010	<0.010	<0.010	0.010
n-Propylbenzene	<0.0050	<0.0050	<0.0050	<0.0050	0.0050

Viorel Vasile
Operations Manager



LABORATORY ANALYSIS RESULTS

Client: The Source Group, Inc. (SH)
Project No: 04-NDLA-007
Project Name: DFSP Norwalk Soil Remediation
Method: VOCs, OXY & TPHG by GC/MS EPA 5035

AA Project No: A5331460
Date Received: 09/02/15
Date Reported: 09/14/15
Units: mg/kg

Date Sampled:	09/01/15	09/01/15	09/01/15	09/01/15	
Date Prepared:	09/03/15	09/03/15	09/03/15	09/03/15	
Date Analyzed:	09/03/15	09/03/15	09/03/15	09/03/15	
AA ID No:	5I02003-09	5I02003-10	5I02003-11	5I02003-12	
Client ID No:	EX-19-W3-9	EX-19-W4-3	EX-19-W4-6	EX-19-W4-9	
Matrix:	Soil	Soil	Soil	Soil	
Dilution Factor:	1	1	1	1	MRL

8260B/5035 +OXY+TPHG (EPA 8260B/5035) (continued)

Styrene	<0.0050	<0.0050	<0.0050	<0.0050	0.0050
1,1,1,2-Tetrachloroethane	<0.0050	<0.0050	<0.0050	<0.0050	0.0050
1,1,2,2-Tetrachloroethane	<0.0050	<0.0050	<0.0050	<0.0050	0.0050
Tetrachloroethylene (PCE)	<0.0050	<0.0050	<0.0050	<0.0050	0.0050
Toluene	<0.0020	<0.0020	<0.0020	<0.0020	0.0020
1,2,4-Trichlorobenzene	<0.0050	<0.0050	<0.0050	<0.0050	0.0050
1,2,3-Trichlorobenzene	<0.0050	<0.0050	<0.0050	<0.0050	0.0050
1,1,2-Trichloroethane	<0.0050	<0.0050	<0.0050	<0.0050	0.0050
1,1,1-Trichloroethane	<0.0050	<0.0050	<0.0050	<0.0050	0.0050
Trichloroethylene (TCE)	<0.0050	<0.0050	<0.0050	<0.0050	0.0050
Trichlorofluoromethane (R11)	<0.0050	<0.0050	<0.0050	<0.0050	0.0050
1,2,3-Trichloropropane	<0.0050	<0.0050	<0.0050	<0.0050	0.0050
1,1,2-Trichloro-1,2,2-trifluoroethane (R113)	<0.0050	<0.0050	<0.0050	<0.0050	0.0050
1,3,5-Trimethylbenzene	<0.0050	<0.0050	<0.0050	<0.0050	0.0050
1,2,4-Trimethylbenzene	<0.0050	<0.0050	<0.0050	<0.0050	0.0050
Vinyl chloride	<0.0050	<0.0050	<0.0050	<0.0050	0.0050
o-Xylene	<0.0020	<0.0020	<0.0020	<0.0020	0.0020
m,p-Xylenes	<0.0020	<0.0020	<0.0020	<0.0020	0.0020

Surrogates					%REC Limits
4-Bromofluorobenzene	135%	132%	129%	136%	70-140
Dibromofluoromethane	137%	144% [2]	142% [2]	149% [2]	70-140
Toluene-d8	117%	119%	119%	117%	70-140

Viorel Vasile
 Operations Manager



LABORATORY ANALYSIS RESULTS

Client: The Source Group, Inc. (SH)
Project No: 04-NDLA-007
Project Name: DFSP Norwalk Soil Remediation
Method: VOCs, OXY & TPHG by GC/MS EPA 5035

AA Project No: A5331460
Date Received: 09/02/15
Date Reported: 09/14/15
Units: mg/kg

Date Sampled:	09/01/15	09/01/15	09/01/15	09/01/15	
Date Prepared:	09/03/15	09/03/15	09/03/15	09/03/15	
Date Analyzed:	09/03/15	09/03/15	09/03/15	09/03/15	
AA ID No:	5I02003-13	5I02003-14	5I02003-15	5I02003-16	
Client ID No:	EX-19-W5-3	EX-19-W5-6	EX-19-W5-9	EX-19-W6-3	
Matrix:	Soil	Soil	Soil	Soil	
Dilution Factor:	1	1	1	1	MRL

8260B/5035 +OXY+TPHG (EPA 8260B/5035)

Acetone	<0.050	<0.050	<0.050	<0.050	0.050
tert-Amyl Methyl Ether (TAME)	<0.0050	<0.0050	<0.0050	<0.0050	0.0050
Benzene	<0.010	<0.010	<0.010	<0.010	0.010
Bromobenzene	<0.0050	<0.0050	<0.0050	<0.0050	0.0050
Bromochloromethane	<0.0050	<0.0050	<0.0050	<0.0050	0.0050
Bromodichloromethane	<0.0050	<0.0050	<0.0050	<0.0050	0.0050
Bromoform	<0.0050	<0.0050	<0.0050	<0.0050	0.0050
Bromomethane	<0.0050	<0.0050	<0.0050	<0.0050	0.0050
2-Butanone (MEK)	<0.050	<0.050	<0.050	<0.050	0.050
tert-Butyl alcohol (TBA)	<0.020	<0.020	<0.020	<0.020	0.020
sec-Butylbenzene	<0.0050	<0.0050	<0.0050	<0.0050	0.0050
tert-Butylbenzene	<0.0050	<0.0050	<0.0050	<0.0050	0.0050
n-Butylbenzene	<0.0050	<0.0050	<0.0050	<0.0050	0.0050
Carbon Disulfide	<0.0050	<0.0050	<0.0050	<0.0050	0.0050
Carbon Tetrachloride	<0.0050	<0.0050	<0.0050	<0.0050	0.0050
Chlorobenzene	<0.0050	<0.0050	<0.0050	<0.0050	0.0050
Chloroethane	<0.0050	<0.0050	<0.0050	<0.0050	0.0050
Chloroform	<0.0050	<0.0050	<0.0050	<0.0050	0.0050
Chloromethane	<0.0050	<0.0050	<0.0050	<0.0050	0.0050
2-Chlorotoluene	<0.0050	<0.0050	<0.0050	<0.0050	0.0050
4-Chlorotoluene	<0.0050	<0.0050	<0.0050	<0.0050	0.0050
1,2-Dibromo-3-chloropropane	<0.010	<0.010	<0.010	<0.010	0.010
Dibromochloromethane	<0.0050	<0.0050	<0.0050	<0.0050	0.0050
1,2-Dibromoethane (EDB)	<0.0050	<0.0050	<0.0050	<0.0050	0.0050
Dibromomethane	<0.0050	<0.0050	<0.0050	<0.0050	0.0050
1,4-Dichlorobenzene	<0.0050	<0.0050	<0.0050	<0.0050	0.0050
1,3-Dichlorobenzene	<0.0050	<0.0050	<0.0050	<0.0050	0.0050

Viorel Vasile
 Operations Manager



LABORATORY ANALYSIS RESULTS

Client: The Source Group, Inc. (SH)
Project No: 04-NDLA-007
Project Name: DFSP Norwalk Soil Remediation
Method: VOCs, OXY & TPHG by GC/MS EPA 5035

AA Project No: A5331460
Date Received: 09/02/15
Date Reported: 09/14/15
Units: mg/kg

Date Sampled:	09/01/15	09/01/15	09/01/15	09/01/15	
Date Prepared:	09/03/15	09/03/15	09/03/15	09/03/15	
Date Analyzed:	09/03/15	09/03/15	09/03/15	09/03/15	
AA ID No:	5I02003-13	5I02003-14	5I02003-15	5I02003-16	
Client ID No:	EX-19-W5-3	EX-19-W5-6	EX-19-W5-9	EX-19-W6-3	
Matrix:	Soil	Soil	Soil	Soil	
Dilution Factor:	1	1	1	1	MRL

8260B/5035 +OXY+TPHG (EPA 8260B/5035) (continued)

1,2-Dichlorobenzene	<0.0050	<0.0050	<0.0050	<0.0050	0.0050
Dichlorodifluoromethane (R12)	<0.0050	<0.0050	<0.0050	<0.0050	0.0050
1,1-Dichloroethane	<0.0050	<0.0050	<0.0050	<0.0050	0.0050
1,2-Dichloroethane (EDC)	<0.0050	<0.0050	<0.0050	<0.0050	0.0050
trans-1,2-Dichloroethylene	<0.0050	<0.0050	<0.0050	<0.0050	0.0050
cis-1,2-Dichloroethylene	<0.0050	<0.0050	<0.0050	<0.0050	0.0050
1,1-Dichloroethylene	<0.0050	<0.0050	<0.0050	<0.0050	0.0050
2,2-Dichloropropane	<0.0050	<0.0050	<0.0050	<0.0050	0.0050
1,3-Dichloropropane	<0.0050	<0.0050	<0.0050	<0.0050	0.0050
1,2-Dichloropropane	<0.0050	<0.0050	<0.0050	<0.0050	0.0050
trans-1,3-Dichloropropylene	<0.0050	<0.0050	<0.0050	<0.0050	0.0050
1,1-Dichloropropylene	<0.0050	<0.0050	<0.0050	<0.0050	0.0050
cis-1,3-Dichloropropylene	<0.0050	<0.0050	<0.0050	<0.0050	0.0050
Diisopropyl ether (DIPE)	<0.0050	<0.0050	<0.0050	<0.0050	0.0050
Ethylbenzene	<0.0020	<0.0020	<0.0020	<0.0020	0.0020
Ethyl-tert-Butyl Ether (ETBE)	<0.0050	<0.0050	<0.0050	<0.0050	0.0050
Gasoline Range Organics (GRO)	<0.50	<0.50	<0.50	<0.50	0.50
Hexachlorobutadiene	<0.010	<0.010	<0.010	<0.010	0.010
2-Hexanone (MBK)	<0.050	<0.050	<0.050	<0.050	0.050
Isopropylbenzene	<0.0050	<0.0050	<0.0050	<0.0050	0.0050
4-Isopropyltoluene	<0.0050	<0.0050	<0.0050	<0.0050	0.0050
Methyl-tert-Butyl Ether (MTBE)	<0.0050	<0.0050	<0.0050	<0.0050	0.0050
Methylene Chloride	<0.050	<0.050	<0.050	<0.050	0.050
4-Methyl-2-pentanone (MIBK)	<0.050	<0.050	<0.050	<0.050	0.050
Naphthalene	<0.010	<0.010	<0.010	<0.010	0.010
n-Propylbenzene	<0.0050	<0.0050	<0.0050	<0.0050	0.0050

Viorel Vasile
Operations Manager



LABORATORY ANALYSIS RESULTS

Client: The Source Group, Inc. (SH)
Project No: 04-NDLA-007
Project Name: DFSP Norwalk Soil Remediation
Method: VOCs, OXY & TPHG by GC/MS EPA 5035

AA Project No: A5331460
Date Received: 09/02/15
Date Reported: 09/14/15
Units: mg/kg

Date Sampled:	09/01/15	09/01/15	09/01/15	09/01/15	
Date Prepared:	09/03/15	09/03/15	09/03/15	09/03/15	
Date Analyzed:	09/03/15	09/03/15	09/03/15	09/03/15	
AA ID No:	5I02003-13	5I02003-14	5I02003-15	5I02003-16	
Client ID No:	EX-19-W5-3	EX-19-W5-6	EX-19-W5-9	EX-19-W6-3	
Matrix:	Soil	Soil	Soil	Soil	
Dilution Factor:	1	1	1	1	MRL

8260B/5035 +OXY+TPHG (EPA 8260B/5035) (continued)

Styrene	<0.0050	<0.0050	<0.0050	<0.0050	0.0050
1,1,1,2-Tetrachloroethane	<0.0050	<0.0050	<0.0050	<0.0050	0.0050
1,1,2,2-Tetrachloroethane	<0.0050	<0.0050	<0.0050	<0.0050	0.0050
Tetrachloroethylene (PCE)	<0.0050	<0.0050	<0.0050	<0.0050	0.0050
Toluene	<0.0020	<0.0020	<0.0020	<0.0020	0.0020
1,2,4-Trichlorobenzene	<0.0050	<0.0050	<0.0050	<0.0050	0.0050
1,2,3-Trichlorobenzene	<0.0050	<0.0050	<0.0050	<0.0050	0.0050
1,1,2-Trichloroethane	<0.0050	<0.0050	<0.0050	<0.0050	0.0050
1,1,1-Trichloroethane	<0.0050	<0.0050	<0.0050	<0.0050	0.0050
Trichloroethylene (TCE)	<0.0050	<0.0050	<0.0050	<0.0050	0.0050
Trichlorofluoromethane (R11)	<0.0050	<0.0050	<0.0050	<0.0050	0.0050
1,2,3-Trichloropropane	<0.0050	<0.0050	<0.0050	<0.0050	0.0050
1,1,2-Trichloro-1,2,2-trifluoroethane (R113)	<0.0050	<0.0050	<0.0050	<0.0050	0.0050
1,3,5-Trimethylbenzene	<0.0050	<0.0050	<0.0050	<0.0050	0.0050
1,2,4-Trimethylbenzene	<0.0050	<0.0050	<0.0050	<0.0050	0.0050
Vinyl chloride	<0.0050	<0.0050	<0.0050	<0.0050	0.0050
o-Xylene	<0.0020	<0.0020	<0.0020	<0.0020	0.0020
m,p-Xylenes	<0.0020	<0.0020	<0.0020	<0.0020	0.0020

Surrogates

					%REC Limits
4-Bromofluorobenzene	134%	131%	134%	134%	70-140
Dibromofluoromethane	148% [2]	139%	141% [2]	147% [2]	70-140
Toluene-d8	115%	116%	119%	114%	70-140

Viorel Vasile
Operations Manager



LABORATORY ANALYSIS RESULTS

Client: The Source Group, Inc. (SH)
Project No: 04-NDLA-007
Project Name: DFSP Norwalk Soil Remediation
Method: VOCs, OXY & TPHG by GC/MS EPA 5035

AA Project No: A5331460
Date Received: 09/02/15
Date Reported: 09/14/15
Units: mg/kg

Date Sampled:	09/01/15	09/01/15	09/01/15	09/01/15	
Date Prepared:	09/03/15	09/03/15	09/03/15	09/03/15	
Date Analyzed:	09/03/15	09/04/15	09/04/15	09/04/15	
AA ID No:	5I02003-17	5I02003-18	5I02003-19	5I02003-20	
Client ID No:	EX-19-W6-6	EX-19-W6-9	EX-19-N1-3	EX-19-N1-6	
Matrix:	Soil	Soil	Soil	Soil	
Dilution Factor:	1	1	1	1	MRL

8260B/5035 +OXY+TPHG (EPA 8260B/5035)

Acetone	<0.050	<0.050	<0.050	<0.050	0.050
tert-Amyl Methyl Ether (TAME)	<0.0050	<0.0050	<0.0050	<0.0050	0.0050
Benzene	<0.010	<0.010	<0.010	<0.010	0.010
Bromobenzene	<0.0050	<0.0050	<0.0050	<0.0050	0.0050
Bromochloromethane	<0.0050	<0.0050	<0.0050	<0.0050	0.0050
Bromodichloromethane	<0.0050	<0.0050	<0.0050	<0.0050	0.0050
Bromoform	<0.0050	<0.0050	<0.0050	<0.0050	0.0050
Bromomethane	<0.0050	<0.0050	<0.0050	<0.0050	0.0050
2-Butanone (MEK)	<0.050	<0.050	<0.050	<0.050	0.050
tert-Butyl alcohol (TBA)	<0.020	<0.020	<0.020	<0.020	0.020
sec-Butylbenzene	<0.0050	<0.0050	<0.0050	<0.0050	0.0050
tert-Butylbenzene	<0.0050	<0.0050	<0.0050	<0.0050	0.0050
n-Butylbenzene	<0.0050	<0.0050	<0.0050	<0.0050	0.0050
Carbon Disulfide	<0.0050	<0.0050	<0.0050	<0.0050	0.0050
Carbon Tetrachloride	<0.0050	<0.0050	<0.0050	<0.0050	0.0050
Chlorobenzene	<0.0050	<0.0050	<0.0050	<0.0050	0.0050
Chloroethane	<0.0050	<0.0050	<0.0050	<0.0050	0.0050
Chloroform	<0.0050	<0.0050	<0.0050	<0.0050	0.0050
Chloromethane	<0.0050	<0.0050	<0.0050	<0.0050	0.0050
2-Chlorotoluene	<0.0050	<0.0050	<0.0050	<0.0050	0.0050
4-Chlorotoluene	<0.0050	<0.0050	<0.0050	<0.0050	0.0050
1,2-Dibromo-3-chloropropane	<0.010	<0.010	<0.010	<0.010	0.010
Dibromochloromethane	<0.0050	<0.0050	<0.0050	<0.0050	0.0050
1,2-Dibromoethane (EDB)	<0.0050	<0.0050	<0.0050	<0.0050	0.0050
Dibromomethane	<0.0050	<0.0050	<0.0050	<0.0050	0.0050
1,4-Dichlorobenzene	<0.0050	<0.0050	<0.0050	<0.0050	0.0050
1,3-Dichlorobenzene	<0.0050	<0.0050	<0.0050	<0.0050	0.0050

Viorel Vasile
Operations Manager



LABORATORY ANALYSIS RESULTS

Client: The Source Group, Inc. (SH)
Project No: 04-NDLA-007
Project Name: DFSP Norwalk Soil Remediation
Method: VOCs, OXY & TPHG by GC/MS EPA 5035

AA Project No: A5331460
Date Received: 09/02/15
Date Reported: 09/14/15
Units: mg/kg

Date Sampled:	09/01/15	09/01/15	09/01/15	09/01/15	
Date Prepared:	09/03/15	09/03/15	09/03/15	09/03/15	
Date Analyzed:	09/03/15	09/04/15	09/04/15	09/04/15	
AA ID No:	5I02003-17	5I02003-18	5I02003-19	5I02003-20	
Client ID No:	EX-19-W6-6	EX-19-W6-9	EX-19-N1-3	EX-19-N1-6	
Matrix:	Soil	Soil	Soil	Soil	
Dilution Factor:	1	1	1	1	MRL

8260B/5035 +OXY+TPHG (EPA 8260B/5035) (continued)

1,2-Dichlorobenzene	<0.0050	<0.0050	<0.0050	<0.0050	0.0050
Dichlorodifluoromethane (R12)	<0.0050	<0.0050	<0.0050	<0.0050	0.0050
1,1-Dichloroethane	<0.0050	<0.0050	<0.0050	<0.0050	0.0050
1,2-Dichloroethane (EDC)	<0.0050	<0.0050	<0.0050	<0.0050	0.0050
trans-1,2-Dichloroethylene	<0.0050	<0.0050	<0.0050	<0.0050	0.0050
cis-1,2-Dichloroethylene	<0.0050	<0.0050	<0.0050	<0.0050	0.0050
1,1-Dichloroethylene	<0.0050	<0.0050	<0.0050	<0.0050	0.0050
2,2-Dichloropropane	<0.0050	<0.0050	<0.0050	<0.0050	0.0050
1,3-Dichloropropane	<0.0050	<0.0050	<0.0050	<0.0050	0.0050
1,2-Dichloropropane	<0.0050	<0.0050	<0.0050	<0.0050	0.0050
trans-1,3-Dichloropropylene	<0.0050	<0.0050	<0.0050	<0.0050	0.0050
1,1-Dichloropropylene	<0.0050	<0.0050	<0.0050	<0.0050	0.0050
cis-1,3-Dichloropropylene	<0.0050	<0.0050	<0.0050	<0.0050	0.0050
Diisopropyl ether (DIPE)	<0.0050	<0.0050	<0.0050	<0.0050	0.0050
Ethylbenzene	<0.0020	<0.0020	<0.0020	<0.0020	0.0020
Ethyl-tert-Butyl Ether (ETBE)	<0.0050	<0.0050	<0.0050	<0.0050	0.0050
Gasoline Range Organics (GRO)	<0.50	<0.50	<0.50	<0.50	0.50
Hexachlorobutadiene	<0.010	<0.010	<0.010	<0.010	0.010
2-Hexanone (MBK)	<0.050	<0.050	<0.050	<0.050	0.050
Isopropylbenzene	<0.0050	<0.0050	<0.0050	<0.0050	0.0050
4-Isopropyltoluene	<0.0050	<0.0050	<0.0050	<0.0050	0.0050
Methyl-tert-Butyl Ether (MTBE)	<0.0050	<0.0050	<0.0050	<0.0050	0.0050
Methylene Chloride	<0.050	<0.050	<0.050	<0.050	0.050
4-Methyl-2-pentanone (MIBK)	<0.050	<0.050	<0.050	<0.050	0.050
Naphthalene	<0.010	<0.010	<0.010	<0.010	0.010
n-Propylbenzene	<0.0050	<0.0050	<0.0050	<0.0050	0.0050

Viorel Vasile
Operations Manager



LABORATORY ANALYSIS RESULTS

Client: The Source Group, Inc. (SH)
Project No: 04-NDLA-007
Project Name: DFSP Norwalk Soil Remediation
Method: VOCs, OXY & TPHG by GC/MS EPA 5035

AA Project No: A5331460
Date Received: 09/02/15
Date Reported: 09/14/15
Units: mg/kg

Date Sampled:	09/01/15	09/01/15	09/01/15	09/01/15	
Date Prepared:	09/03/15	09/03/15	09/03/15	09/03/15	
Date Analyzed:	09/03/15	09/04/15	09/04/15	09/04/15	
AA ID No:	5102003-17	5102003-18	5102003-19	5102003-20	
Client ID No:	EX-19-W6-6	EX-19-W6-9	EX-19-N1-3	EX-19-N1-6	
Matrix:	Soil	Soil	Soil	Soil	
Dilution Factor:	1	1	1	1	MRL

8260B/5035 +OXY+TPHG (EPA 8260B/5035) (continued)

Styrene	<0.0050	<0.0050	<0.0050	<0.0050	0.0050
1,1,1,2-Tetrachloroethane	<0.0050	<0.0050	<0.0050	<0.0050	0.0050
1,1,2,2-Tetrachloroethane	<0.0050	<0.0050	<0.0050	<0.0050	0.0050
Tetrachloroethylene (PCE)	<0.0050	<0.0050	<0.0050	<0.0050	0.0050
Toluene	<0.0020	<0.0020	<0.0020	<0.0020	0.0020
1,2,4-Trichlorobenzene	<0.0050	<0.0050	<0.0050	<0.0050	0.0050
1,2,3-Trichlorobenzene	<0.0050	<0.0050	<0.0050	<0.0050	0.0050
1,1,2-Trichloroethane	<0.0050	<0.0050	<0.0050	<0.0050	0.0050
1,1,1-Trichloroethane	<0.0050	<0.0050	<0.0050	<0.0050	0.0050
Trichloroethylene (TCE)	<0.0050	<0.0050	<0.0050	<0.0050	0.0050
Trichlorofluoromethane (R11)	<0.0050	<0.0050	<0.0050	<0.0050	0.0050
1,2,3-Trichloropropane	<0.0050	<0.0050	<0.0050	<0.0050	0.0050
1,1,2-Trichloro-1,2,2-trifluoroethane (R113)	<0.0050	<0.0050	<0.0050	<0.0050	0.0050
1,3,5-Trimethylbenzene	<0.0050	<0.0050	<0.0050	<0.0050	0.0050
1,2,4-Trimethylbenzene	<0.0050	<0.0050	<0.0050	<0.0050	0.0050
Vinyl chloride	<0.0050	<0.0050	<0.0050	<0.0050	0.0050
o-Xylene	<0.0020	<0.0020	<0.0020	<0.0020	0.0020
m,p-Xylenes	<0.0020	<0.0020	<0.0020	<0.0020	0.0020

Surrogates					%REC Limits
4-Bromofluorobenzene	134%	138%	144% [2]	139%	70-140
Dibromofluoromethane	147% [2]	148% [2]	152% [2]	140%	70-140
Toluene-d8	117%	117%	120%	123%	70-140

Viorel Vasile
Operations Manager



LABORATORY ANALYSIS RESULTS

Client: The Source Group, Inc. (SH)
Project No: 04-NDLA-007
Project Name: DFSP Norwalk Soil Remediation
Method: VOCs, OXY & TPHG by GC/MS EPA 5035

AA Project No: A5331460
Date Received: 09/02/15
Date Reported: 09/14/15
Units: mg/kg

Date Sampled:	09/01/15	09/01/15	09/01/15	09/01/15	
Date Prepared:	09/03/15	09/03/15	09/03/15	09/03/15	
Date Analyzed:	09/03/15	09/03/15	09/03/15	09/03/15	
AA ID No:	5102003-21	5102003-22	5102003-23	5102003-24	
Client ID No:	EX-19-N1-9	EX-19-N2-3	EX-19-N2-6	EX-19-N2-9	
Matrix:	Soil	Soil	Soil	Soil	
Dilution Factor:	1	1	1	1	MRL

8260B/5035 +OXY+TPHG (EPA 8260B/5035)

Acetone	<0.050	<0.050	<0.050	<0.050	0.050
tert-Amyl Methyl Ether (TAME)	<0.0050	<0.0050	<0.0050	<0.0050	0.0050
Benzene	<0.010	<0.010	<0.010	<0.010	0.010
Bromobenzene	<0.0050	<0.0050	<0.0050	<0.0050	0.0050
Bromochloromethane	<0.0050	<0.0050	<0.0050	<0.0050	0.0050
Bromodichloromethane	<0.0050	<0.0050	<0.0050	<0.0050	0.0050
Bromoform	<0.0050	<0.0050	<0.0050	<0.0050	0.0050
Bromomethane	<0.0050	<0.0050	<0.0050	<0.0050	0.0050
2-Butanone (MEK)	<0.050	<0.050	<0.050	<0.050	0.050
tert-Butyl alcohol (TBA)	<0.020	<0.020	<0.020	<0.020	0.020
sec-Butylbenzene	<0.0050	<0.0050	<0.0050	<0.0050	0.0050
tert-Butylbenzene	<0.0050	<0.0050	<0.0050	<0.0050	0.0050
n-Butylbenzene	<0.0050	<0.0050	<0.0050	<0.0050	0.0050
Carbon Disulfide	<0.0050	<0.0050	<0.0050	<0.0050	0.0050
Carbon Tetrachloride	<0.0050	<0.0050	<0.0050	<0.0050	0.0050
Chlorobenzene	<0.0050	<0.0050	<0.0050	<0.0050	0.0050
Chloroethane	<0.0050	<0.0050	<0.0050	<0.0050	0.0050
Chloroform	<0.0050	<0.0050	<0.0050	<0.0050	0.0050
Chloromethane	<0.0050	<0.0050	<0.0050	<0.0050	0.0050
2-Chlorotoluene	<0.0050	<0.0050	<0.0050	<0.0050	0.0050
4-Chlorotoluene	<0.0050	<0.0050	<0.0050	<0.0050	0.0050
1,2-Dibromo-3-chloropropane	<0.010	<0.010	<0.010	<0.010	0.010
Dibromochloromethane	<0.0050	<0.0050	<0.0050	<0.0050	0.0050
1,2-Dibromoethane (EDB)	<0.0050	<0.0050	<0.0050	<0.0050	0.0050
Dibromomethane	<0.0050	<0.0050	<0.0050	<0.0050	0.0050
1,4-Dichlorobenzene	<0.0050	<0.0050	<0.0050	<0.0050	0.0050
1,3-Dichlorobenzene	<0.0050	<0.0050	<0.0050	<0.0050	0.0050

Viorel Vasile
Operations Manager



LABORATORY ANALYSIS RESULTS

Client: The Source Group, Inc. (SH)
Project No: 04-NDLA-007
Project Name: DFSP Norwalk Soil Remediation
Method: VOCs, OXY & TPHG by GC/MS EPA 5035

AA Project No: A5331460
Date Received: 09/02/15
Date Reported: 09/14/15
Units: mg/kg

Date Sampled:	09/01/15	09/01/15	09/01/15	09/01/15	
Date Prepared:	09/03/15	09/03/15	09/03/15	09/03/15	
Date Analyzed:	09/03/15	09/03/15	09/03/15	09/03/15	
AA ID No:	5102003-21	5102003-22	5102003-23	5102003-24	
Client ID No:	EX-19-N1-9	EX-19-N2-3	EX-19-N2-6	EX-19-N2-9	
Matrix:	Soil	Soil	Soil	Soil	
Dilution Factor:	1	1	1	1	MRL

8260B/5035 +OXY+TPHG (EPA 8260B/5035) (continued)

1,2-Dichlorobenzene	<0.0050	<0.0050	<0.0050	<0.0050	0.0050
Dichlorodifluoromethane (R12)	<0.0050	<0.0050	<0.0050	<0.0050	0.0050
1,1-Dichloroethane	<0.0050	<0.0050	<0.0050	<0.0050	0.0050
1,2-Dichloroethane (EDC)	<0.0050	<0.0050	<0.0050	<0.0050	0.0050
trans-1,2-Dichloroethylene	<0.0050	<0.0050	<0.0050	<0.0050	0.0050
cis-1,2-Dichloroethylene	<0.0050	<0.0050	<0.0050	<0.0050	0.0050
1,1-Dichloroethylene	<0.0050	<0.0050	<0.0050	<0.0050	0.0050
2,2-Dichloropropane	<0.0050	<0.0050	<0.0050	<0.0050	0.0050
1,3-Dichloropropane	<0.0050	<0.0050	<0.0050	<0.0050	0.0050
1,2-Dichloropropane	<0.0050	<0.0050	<0.0050	<0.0050	0.0050
trans-1,3-Dichloropropylene	<0.0050	<0.0050	<0.0050	<0.0050	0.0050
1,1-Dichloropropylene	<0.0050	<0.0050	<0.0050	<0.0050	0.0050
cis-1,3-Dichloropropylene	<0.0050	<0.0050	<0.0050	<0.0050	0.0050
Diisopropyl ether (DIPE)	<0.0050	<0.0050	<0.0050	<0.0050	0.0050
Ethylbenzene	<0.0020	<0.0020	<0.0020	<0.0020	0.0020
Ethyl-tert-Butyl Ether (ETBE)	<0.0050	<0.0050	<0.0050	<0.0050	0.0050
Gasoline Range Organics (GRO)	<0.50	<0.50	<0.50	<0.50	0.50
Hexachlorobutadiene	<0.010	<0.010	<0.010	<0.010	0.010
2-Hexanone (MBK)	<0.050	<0.050	<0.050	<0.050	0.050
Isopropylbenzene	<0.0050	<0.0050	<0.0050	<0.0050	0.0050
4-Isopropyltoluene	<0.0050	<0.0050	<0.0050	<0.0050	0.0050
Methyl-tert-Butyl Ether (MTBE)	<0.0050	<0.0050	<0.0050	<0.0050	0.0050
Methylene Chloride	<0.050	<0.050	<0.050	<0.050	0.050
4-Methyl-2-pentanone (MIBK)	<0.050	<0.050	<0.050	<0.050	0.050
Naphthalene	<0.010	<0.010	<0.010	<0.010	0.010
n-Propylbenzene	<0.0050	<0.0050	<0.0050	<0.0050	0.0050

Viorel Vasile
Operations Manager



LABORATORY ANALYSIS RESULTS

Client: The Source Group, Inc. (SH)
Project No: 04-NDLA-007
Project Name: DFSP Norwalk Soil Remediation
Method: VOCs, OXY & TPHG by GC/MS EPA 5035

AA Project No: A5331460
Date Received: 09/02/15
Date Reported: 09/14/15
Units: mg/kg

Date Sampled:	09/01/15	09/01/15	09/01/15	09/01/15	
Date Prepared:	09/03/15	09/03/15	09/03/15	09/03/15	
Date Analyzed:	09/03/15	09/03/15	09/03/15	09/03/15	
AA ID No:	5102003-21	5102003-22	5102003-23	5102003-24	
Client ID No:	EX-19-N1-9	EX-19-N2-3	EX-19-N2-6	EX-19-N2-9	
Matrix:	Soil	Soil	Soil	Soil	
Dilution Factor:	1	1	1	1	MRL

8260B/5035 +OXY+TPHG (EPA 8260B/5035) (continued)

Styrene	<0.0050	<0.0050	<0.0050	<0.0050	0.0050
1,1,1,2-Tetrachloroethane	<0.0050	<0.0050	<0.0050	<0.0050	0.0050
1,1,2,2-Tetrachloroethane	<0.0050	<0.0050	<0.0050	<0.0050	0.0050
Tetrachloroethylene (PCE)	<0.0050	<0.0050	<0.0050	<0.0050	0.0050
Toluene	<0.0020	<0.0020	<0.0020	<0.0020	0.0020
1,2,4-Trichlorobenzene	<0.0050	<0.0050	<0.0050	<0.0050	0.0050
1,2,3-Trichlorobenzene	<0.0050	<0.0050	<0.0050	<0.0050	0.0050
1,1,2-Trichloroethane	<0.0050	<0.0050	<0.0050	<0.0050	0.0050
1,1,1-Trichloroethane	<0.0050	<0.0050	<0.0050	<0.0050	0.0050
Trichloroethylene (TCE)	<0.0050	<0.0050	<0.0050	<0.0050	0.0050
Trichlorofluoromethane (R11)	<0.0050	<0.0050	<0.0050	<0.0050	0.0050
1,2,3-Trichloropropane	<0.0050	<0.0050	<0.0050	<0.0050	0.0050
1,1,2-Trichloro-1,2,2-trifluoroethane (R113)	<0.0050	<0.0050	<0.0050	<0.0050	0.0050
1,3,5-Trimethylbenzene	<0.0050	<0.0050	<0.0050	<0.0050	0.0050
1,2,4-Trimethylbenzene	<0.0050	<0.0050	<0.0050	<0.0050	0.0050
Vinyl chloride	<0.0050	<0.0050	<0.0050	<0.0050	0.0050
o-Xylene	<0.0020	<0.0020	<0.0020	<0.0020	0.0020
m,p-Xylenes	<0.0020	<0.0020	<0.0020	<0.0020	0.0020

Surrogates

					%REC Limits
4-Bromofluorobenzene	133%	134%	143% [2]	153% [2]	70-140
Dibromofluoromethane	103%	118%	110%	102%	70-140
Toluene-d8	109%	108%	112%	117%	70-140

Viorel Vasile
Operations Manager



LABORATORY ANALYSIS RESULTS

Client: The Source Group, Inc. (SH)
Project No: 04-NDLA-007
Project Name: DFSP Norwalk Soil Remediation
Method: VOCs, OXY & TPHG by GC/MS EPA 5035

AA Project No: A5331460
Date Received: 09/02/15
Date Reported: 09/14/15
Units: mg/kg

Date Sampled:	09/01/15	09/01/15	09/01/15	09/01/15	
Date Prepared:	09/03/15	09/03/15	09/03/15	09/03/15	
Date Analyzed:	09/04/15	09/04/15	09/04/15	09/04/15	
AA ID No:	5102003-25	5102003-26	5102003-27	5102003-28	
Client ID No:	EX-01-N3-3	EX-19-N3-6	EX-19-N3-9	EX-19-N4-3	
Matrix:	Soil	Soil	Soil	Soil	
Dilution Factor:	1	1	1	1	MRL

8260B/5035 +OXY+TPHG (EPA 8260B/5035)

Acetone	<0.050	<0.050	<0.050	<0.050	0.050
tert-Amyl Methyl Ether (TAME)	<0.0050	<0.0050	<0.0050	<0.0050	0.0050
Benzene	<0.010	<0.010	<0.010	<0.010	0.010
Bromobenzene	<0.0050	<0.0050	<0.0050	<0.0050	0.0050
Bromochloromethane	<0.0050	<0.0050	<0.0050	<0.0050	0.0050
Bromodichloromethane	<0.0050	<0.0050	<0.0050	<0.0050	0.0050
Bromoform	<0.0050	<0.0050	<0.0050	<0.0050	0.0050
Bromomethane	<0.0050	<0.0050	<0.0050	<0.0050	0.0050
2-Butanone (MEK)	<0.050	<0.050	<0.050	<0.050	0.050
tert-Butyl alcohol (TBA)	<0.020	<0.020	<0.020	<0.020	0.020
sec-Butylbenzene	<0.0050	<0.0050	<0.0050	<0.0050	0.0050
tert-Butylbenzene	<0.0050	<0.0050	<0.0050	<0.0050	0.0050
n-Butylbenzene	<0.0050	<0.0050	<0.0050	<0.0050	0.0050
Carbon Disulfide	<0.0050	<0.0050	<0.0050	<0.0050	0.0050
Carbon Tetrachloride	<0.0050	<0.0050	<0.0050	<0.0050	0.0050
Chlorobenzene	<0.0050	<0.0050	<0.0050	<0.0050	0.0050
Chloroethane	<0.0050	<0.0050	<0.0050	<0.0050	0.0050
Chloroform	<0.0050	<0.0050	<0.0050	<0.0050	0.0050
Chloromethane	<0.0050	<0.0050	<0.0050	<0.0050	0.0050
2-Chlorotoluene	<0.0050	<0.0050	<0.0050	<0.0050	0.0050
4-Chlorotoluene	<0.0050	<0.0050	<0.0050	<0.0050	0.0050
1,2-Dibromo-3-chloropropane	<0.010	<0.010	<0.010	<0.010	0.010
Dibromochloromethane	<0.0050	<0.0050	<0.0050	<0.0050	0.0050
1,2-Dibromoethane (EDB)	<0.0050	<0.0050	<0.0050	<0.0050	0.0050
Dibromomethane	<0.0050	<0.0050	<0.0050	<0.0050	0.0050
1,4-Dichlorobenzene	<0.0050	<0.0050	<0.0050	<0.0050	0.0050
1,3-Dichlorobenzene	<0.0050	<0.0050	<0.0050	<0.0050	0.0050

Viorel Vasile
Operations Manager



LABORATORY ANALYSIS RESULTS

Client: The Source Group, Inc. (SH)
Project No: 04-NDLA-007
Project Name: DFSP Norwalk Soil Remediation
Method: VOCs, OXY & TPHG by GC/MS EPA 5035

AA Project No: A5331460
Date Received: 09/02/15
Date Reported: 09/14/15
Units: mg/kg

Date Sampled:	09/01/15	09/01/15	09/01/15	09/01/15	
Date Prepared:	09/03/15	09/03/15	09/03/15	09/03/15	
Date Analyzed:	09/04/15	09/04/15	09/04/15	09/04/15	
AA ID No:	5102003-25	5102003-26	5102003-27	5102003-28	
Client ID No:	EX-01-N3-3	EX-19-N3-6	EX-19-N3-9	EX-19-N4-3	
Matrix:	Soil	Soil	Soil	Soil	
Dilution Factor:	1	1	1	1	MRL

8260B/5035 +OXY+TPHG (EPA 8260B/5035) (continued)

1,2-Dichlorobenzene	<0.0050	<0.0050	<0.0050	<0.0050	0.0050
Dichlorodifluoromethane (R12)	<0.0050	<0.0050	<0.0050	<0.0050	0.0050
1,1-Dichloroethane	<0.0050	<0.0050	<0.0050	<0.0050	0.0050
1,2-Dichloroethane (EDC)	<0.0050	<0.0050	<0.0050	<0.0050	0.0050
trans-1,2-Dichloroethylene	<0.0050	<0.0050	<0.0050	<0.0050	0.0050
cis-1,2-Dichloroethylene	<0.0050	<0.0050	<0.0050	<0.0050	0.0050
1,1-Dichloroethylene	<0.0050	<0.0050	<0.0050	<0.0050	0.0050
2,2-Dichloropropane	<0.0050	<0.0050	<0.0050	<0.0050	0.0050
1,3-Dichloropropane	<0.0050	<0.0050	<0.0050	<0.0050	0.0050
1,2-Dichloropropane	<0.0050	<0.0050	<0.0050	<0.0050	0.0050
trans-1,3-Dichloropropylene	<0.0050	<0.0050	<0.0050	<0.0050	0.0050
1,1-Dichloropropylene	<0.0050	<0.0050	<0.0050	<0.0050	0.0050
cis-1,3-Dichloropropylene	<0.0050	<0.0050	<0.0050	<0.0050	0.0050
Diisopropyl ether (DIPE)	<0.0050	<0.0050	<0.0050	<0.0050	0.0050
Ethylbenzene	<0.0020	<0.0020	<0.0020	<0.0020	0.0020
Ethyl-tert-Butyl Ether (ETBE)	<0.0050	<0.0050	<0.0050	<0.0050	0.0050
Gasoline Range Organics (GRO)	<0.50	<0.50	<0.50	<0.50	0.50
Hexachlorobutadiene	<0.010	<0.010	<0.010	<0.010	0.010
2-Hexanone (MBK)	<0.050	<0.050	<0.050	<0.050	0.050
Isopropylbenzene	<0.0050	<0.0050	<0.0050	<0.0050	0.0050
4-Isopropyltoluene	<0.0050	<0.0050	<0.0050	<0.0050	0.0050
Methyl-tert-Butyl Ether (MTBE)	<0.0050	<0.0050	<0.0050	<0.0050	0.0050
Methylene Chloride	<0.050	<0.050	<0.050	<0.050	0.050
4-Methyl-2-pentanone (MIBK)	<0.050	<0.050	<0.050	<0.050	0.050
Naphthalene	<0.010	<0.010	<0.010	<0.010	0.010
n-Propylbenzene	<0.0050	<0.0050	<0.0050	<0.0050	0.0050

Viorel Vasile
Operations Manager



LABORATORY ANALYSIS RESULTS

Client: The Source Group, Inc. (SH)
Project No: 04-NDLA-007
Project Name: DFSP Norwalk Soil Remediation
Method: VOCs, OXY & TPHG by GC/MS EPA 5035

AA Project No: A5331460
Date Received: 09/02/15
Date Reported: 09/14/15
Units: mg/kg

Date Sampled:	09/01/15	09/01/15	09/01/15	09/01/15	
Date Prepared:	09/03/15	09/03/15	09/03/15	09/03/15	
Date Analyzed:	09/04/15	09/04/15	09/04/15	09/04/15	
AA ID No:	5102003-25	5102003-26	5102003-27	5102003-28	
Client ID No:	EX-01-N3-3	EX-19-N3-6	EX-19-N3-9	EX-19-N4-3	
Matrix:	Soil	Soil	Soil	Soil	
Dilution Factor:	1	1	1	1	MRL

8260B/5035 +OXY+TPHG (EPA 8260B/5035) (continued)

Styrene	<0.0050	<0.0050	<0.0050	<0.0050	0.0050
1,1,1,2-Tetrachloroethane	<0.0050	<0.0050	<0.0050	<0.0050	0.0050
1,1,2,2-Tetrachloroethane	<0.0050	<0.0050	<0.0050	<0.0050	0.0050
Tetrachloroethylene (PCE)	<0.0050	<0.0050	<0.0050	<0.0050	0.0050
Toluene	<0.0020	<0.0020	<0.0020	<0.0020	0.0020
1,2,4-Trichlorobenzene	<0.0050	<0.0050	<0.0050	<0.0050	0.0050
1,2,3-Trichlorobenzene	<0.0050	<0.0050	<0.0050	<0.0050	0.0050
1,1,2-Trichloroethane	<0.0050	<0.0050	<0.0050	<0.0050	0.0050
1,1,1-Trichloroethane	<0.0050	<0.0050	<0.0050	<0.0050	0.0050
Trichloroethylene (TCE)	<0.0050	<0.0050	<0.0050	<0.0050	0.0050
Trichlorofluoromethane (R11)	<0.0050	<0.0050	<0.0050	<0.0050	0.0050
1,2,3-Trichloropropane	<0.0050	<0.0050	<0.0050	<0.0050	0.0050
1,1,2-Trichloro-1,2,2-trifluoroethane (R113)	<0.0050	<0.0050	<0.0050	<0.0050	0.0050
1,3,5-Trimethylbenzene	<0.0050	<0.0050	<0.0050	<0.0050	0.0050
1,2,4-Trimethylbenzene	<0.0050	<0.0050	<0.0050	<0.0050	0.0050
Vinyl chloride	<0.0050	<0.0050	<0.0050	<0.0050	0.0050
o-Xylene	<0.0020	<0.0020	<0.0020	<0.0020	0.0020
m,p-Xylenes	<0.0020	<0.0020	<0.0020	<0.0020	0.0020

Surrogates

4-Bromofluorobenzene	141% [2]	135%	143% [2]	162% [2]	%REC Limits 70-140
Dibromofluoromethane	119%	112%	102%	123%	70-140
Toluene-d8	110%	109%	115%	118%	70-140

Viorel Vasile
Operations Manager



LABORATORY ANALYSIS RESULTS

Client: The Source Group, Inc. (SH)
Project No: 04-NDLA-007
Project Name: DFSP Norwalk Soil Remediation
Method: VOCs, OXY & TPHG by GC/MS EPA 5035

AA Project No: A5331460
Date Received: 09/02/15
Date Reported: 09/14/15
Units: mg/kg

Date Sampled:	09/01/15	09/01/15	09/01/15	09/01/15	
Date Prepared:	09/03/15	09/04/15	09/04/15	09/04/15	
Date Analyzed:	09/04/15	09/04/15	09/04/15	09/04/15	
AA ID No:	5I02003-29	5I02003-30	5I02003-31	5I02003-32	
Client ID No:	EX-19-N4-6	EX-19-N4-9	EX-19-N5-3	EX-19-N5-6	
Matrix:	Soil	Soil	Soil	Soil	
Dilution Factor:	1	1	1	1	MRL

8260B/5035 +OXY+TPHG (EPA 8260B/5035)

Acetone	<0.050	<0.050	<0.050	<0.050	0.050
tert-Amyl Methyl Ether (TAME)	<0.0050	<0.0050	<0.0050	<0.0050	0.0050
Benzene	<0.010	<0.010	<0.010	<0.010	0.010
Bromobenzene	<0.0050	<0.0050	<0.0050	<0.0050	0.0050
Bromochloromethane	<0.0050	<0.0050	<0.0050	<0.0050	0.0050
Bromodichloromethane	<0.0050	<0.0050	<0.0050	<0.0050	0.0050
Bromoform	<0.0050	<0.0050	<0.0050	<0.0050	0.0050
Bromomethane	<0.0050	<0.0050	<0.0050	<0.0050	0.0050
2-Butanone (MEK)	<0.050	<0.050	<0.050	<0.050	0.050
tert-Butyl alcohol (TBA)	<0.020	<0.020	<0.020	<0.020	0.020
sec-Butylbenzene	<0.0050	<0.0050	<0.0050	<0.0050	0.0050
tert-Butylbenzene	<0.0050	<0.0050	<0.0050	<0.0050	0.0050
n-Butylbenzene	<0.0050	<0.0050	<0.0050	<0.0050	0.0050
Carbon Disulfide	<0.0050	<0.0050	<0.0050	<0.0050	0.0050
Carbon Tetrachloride	<0.0050	<0.0050	<0.0050	<0.0050	0.0050
Chlorobenzene	<0.0050	<0.0050	<0.0050	<0.0050	0.0050
Chloroethane	<0.0050	<0.0050	<0.0050	<0.0050	0.0050
Chloroform	<0.0050	<0.0050	<0.0050	<0.0050	0.0050
Chloromethane	<0.0050	<0.0050	<0.0050	<0.0050	0.0050
2-Chlorotoluene	<0.0050	<0.0050	<0.0050	<0.0050	0.0050
4-Chlorotoluene	<0.0050	<0.0050	<0.0050	<0.0050	0.0050
1,2-Dibromo-3-chloropropane	<0.010	<0.010	<0.010	<0.010	0.010
Dibromochloromethane	<0.0050	<0.0050	<0.0050	<0.0050	0.0050
1,2-Dibromoethane (EDB)	<0.0050	<0.0050	<0.0050	<0.0050	0.0050
Dibromomethane	<0.0050	<0.0050	<0.0050	<0.0050	0.0050
1,4-Dichlorobenzene	<0.0050	<0.0050	<0.0050	<0.0050	0.0050
1,3-Dichlorobenzene	<0.0050	<0.0050	<0.0050	<0.0050	0.0050

Viorel Vasile
Operations Manager



LABORATORY ANALYSIS RESULTS

Client: The Source Group, Inc. (SH)
Project No: 04-NDLA-007
Project Name: DFSP Norwalk Soil Remediation
Method: VOCs, OXY & TPHG by GC/MS EPA 5035

AA Project No: A5331460
Date Received: 09/02/15
Date Reported: 09/14/15
Units: mg/kg

Date Sampled:	09/01/15	09/01/15	09/01/15	09/01/15	
Date Prepared:	09/03/15	09/04/15	09/04/15	09/04/15	
Date Analyzed:	09/04/15	09/04/15	09/04/15	09/04/15	
AA ID No:	5I02003-29	5I02003-30	5I02003-31	5I02003-32	
Client ID No:	EX-19-N4-6	EX-19-N4-9	EX-19-N5-3	EX-19-N5-6	
Matrix:	Soil	Soil	Soil	Soil	
Dilution Factor:	1	1	1	1	MRL

8260B/5035 +OXY+TPHG (EPA 8260B/5035) (continued)

1,2-Dichlorobenzene	<0.0050	<0.0050	<0.0050	<0.0050	0.0050
Dichlorodifluoromethane (R12)	<0.0050	<0.0050	<0.0050	<0.0050	0.0050
1,1-Dichloroethane	<0.0050	<0.0050	<0.0050	<0.0050	0.0050
1,2-Dichloroethane (EDC)	<0.0050	<0.0050	<0.0050	<0.0050	0.0050
trans-1,2-Dichloroethylene	<0.0050	<0.0050	<0.0050	<0.0050	0.0050
cis-1,2-Dichloroethylene	<0.0050	<0.0050	<0.0050	<0.0050	0.0050
1,1-Dichloroethylene	<0.0050	<0.0050	<0.0050	<0.0050	0.0050
2,2-Dichloropropane	<0.0050	<0.0050	<0.0050	<0.0050	0.0050
1,3-Dichloropropane	<0.0050	<0.0050	<0.0050	<0.0050	0.0050
1,2-Dichloropropane	<0.0050	<0.0050	<0.0050	<0.0050	0.0050
trans-1,3-Dichloropropylene	<0.0050	<0.0050	<0.0050	<0.0050	0.0050
1,1-Dichloropropylene	<0.0050	<0.0050	<0.0050	<0.0050	0.0050
cis-1,3-Dichloropropylene	<0.0050	<0.0050	<0.0050	<0.0050	0.0050
Diisopropyl ether (DIPE)	<0.0050	<0.0050	<0.0050	<0.0050	0.0050
Ethylbenzene	<0.0020	<0.0020	<0.0020	<0.0020	0.0020
Ethyl-tert-Butyl Ether (ETBE)	<0.0050	<0.0050	<0.0050	<0.0050	0.0050
Gasoline Range Organics (GRO)	<0.50	<0.50	<0.50	<0.50	0.50
Hexachlorobutadiene	<0.010	<0.010	<0.010	<0.010	0.010
2-Hexanone (MBK)	<0.050	<0.050	<0.050	<0.050	0.050
Isopropylbenzene	<0.0050	<0.0050	<0.0050	<0.0050	0.0050
4-Isopropyltoluene	<0.0050	<0.0050	<0.0050	<0.0050	0.0050
Methyl-tert-Butyl Ether (MTBE)	<0.0050	<0.0050	<0.0050	<0.0050	0.0050
Methylene Chloride	<0.050	<0.050	<0.050	<0.050	0.050
4-Methyl-2-pentanone (MIBK)	<0.050	<0.050	<0.050	<0.050	0.050
Naphthalene	<0.010	<0.010	<0.010	<0.010	0.010
n-Propylbenzene	<0.0050	<0.0050	<0.0050	<0.0050	0.0050

Viorel Vasile
Operations Manager



LABORATORY ANALYSIS RESULTS

Client: The Source Group, Inc. (SH)
Project No: 04-NDLA-007
Project Name: DFSP Norwalk Soil Remediation
Method: VOCs, OXY & TPHG by GC/MS EPA 5035

AA Project No: A5331460
Date Received: 09/02/15
Date Reported: 09/14/15
Units: mg/kg

Table with 5 columns: Date Sampled, Date Prepared, Date Analyzed, AA ID No, Client ID No, Matrix, Dilution Factor, and MRL. Rows include sample dates (09/01/15, 09/03/15, 09/04/15), IDs (5I02003-29 to 5I02003-32), client IDs (EX-19-N4-6 to EX-19-N5-6), matrix (Soil), and dilution factor (1).

8260B/5035 +OXY+TPHG (EPA 8260B/5035) (continued)

Table listing chemical compounds and their concentrations across four samples. Compounds include Styrene, 1,1,1,2-Tetrachloroethane, 1,1,2,2-Tetrachloroethane, Tetrachloroethylene (PCE), Toluene, 1,2,4-Trichlorobenzene, 1,2,3-Trichlorobenzene, 1,1,2-Trichloroethane, 1,1,1-Trichloroethane, Trichloroethylene (TCE), Trichlorofluoromethane (R11), 1,2,3-Trichloropropane, 1,1,2-Trichloro-1,2,2-trifluoroethane (R113), 1,3,5-Trimethylbenzene, 1,2,4-Trimethylbenzene, Vinyl chloride, o-Xylene, and m,p-Xylenes. All concentrations are below 0.0050 mg/kg.

Surrogates

Table showing surrogate recovery percentages for 4-Bromofluorobenzene (118%, 114%, 110%, 119%), Dibromofluoromethane (114%, 94%, 99%, 97%), and Toluene-d8 (98%, 98%, 97%, 102%). %REC Limits are 70-140.

Viorel Vasile
Operations Manager



LABORATORY ANALYSIS RESULTS

Client: The Source Group, Inc. (SH)
Project No: 04-NDLA-007
Project Name: DFSP Norwalk Soil Remediation
Method: VOCs, OXY & TPHG by GC/MS EPA 5035

AA Project No: A5331460
Date Received: 09/02/15
Date Reported: 09/14/15
Units: mg/kg

Date Sampled:	09/01/15	09/01/15	09/01/15	09/01/15	
Date Prepared:	09/04/15	09/04/15	09/04/15	09/04/15	
Date Analyzed:	09/04/15	09/04/15	09/04/15	09/04/15	
AA ID No:	5I02003-33	5I02003-34	5I02003-35	5I02003-36	
Client ID No:	EX-19-N5-9	EX-19-N6-3	EX-19-N6-6	EX-19-N6-9	
Matrix:	Soil	Soil	Soil	Soil	
Dilution Factor:	1	1	1	1	MRL

8260B/5035 +OXY+TPHG (EPA 8260B/5035)

Acetone	<0.050	<0.050	<0.050	<0.050	0.050
tert-Amyl Methyl Ether (TAME)	<0.0050	<0.0050	<0.0050	<0.0050	0.0050
Benzene	<0.010	<0.010	<0.010	<0.010	0.010
Bromobenzene	<0.0050	<0.0050	<0.0050	<0.0050	0.0050
Bromochloromethane	<0.0050	<0.0050	<0.0050	<0.0050	0.0050
Bromodichloromethane	<0.0050	<0.0050	<0.0050	<0.0050	0.0050
Bromoform	<0.0050	<0.0050	<0.0050	<0.0050	0.0050
Bromomethane	<0.0050	<0.0050	<0.0050	<0.0050	0.0050
2-Butanone (MEK)	<0.050	<0.050	<0.050	<0.050	0.050
tert-Butyl alcohol (TBA)	<0.020	<0.020	<0.020	<0.020	0.020
sec-Butylbenzene	<0.0050	<0.0050	<0.0050	<0.0050	0.0050
tert-Butylbenzene	<0.0050	<0.0050	<0.0050	<0.0050	0.0050
n-Butylbenzene	<0.0050	<0.0050	<0.0050	<0.0050	0.0050
Carbon Disulfide	<0.0050	<0.0050	<0.0050	<0.0050	0.0050
Carbon Tetrachloride	<0.0050	<0.0050	<0.0050	<0.0050	0.0050
Chlorobenzene	<0.0050	<0.0050	<0.0050	<0.0050	0.0050
Chloroethane	<0.0050	<0.0050	<0.0050	<0.0050	0.0050
Chloroform	<0.0050	<0.0050	<0.0050	<0.0050	0.0050
Chloromethane	<0.0050	<0.0050	<0.0050	<0.0050	0.0050
2-Chlorotoluene	<0.0050	<0.0050	<0.0050	<0.0050	0.0050
4-Chlorotoluene	<0.0050	<0.0050	<0.0050	<0.0050	0.0050
1,2-Dibromo-3-chloropropane	<0.010	<0.010	<0.010	<0.010	0.010
Dibromochloromethane	<0.0050	<0.0050	<0.0050	<0.0050	0.0050
1,2-Dibromoethane (EDB)	<0.0050	<0.0050	<0.0050	<0.0050	0.0050
Dibromomethane	<0.0050	<0.0050	<0.0050	<0.0050	0.0050
1,4-Dichlorobenzene	<0.0050	<0.0050	<0.0050	<0.0050	0.0050
1,3-Dichlorobenzene	<0.0050	<0.0050	<0.0050	<0.0050	0.0050

Viorel Vasile
Operations Manager



LABORATORY ANALYSIS RESULTS

Client: The Source Group, Inc. (SH)
Project No: 04-NDLA-007
Project Name: DFSP Norwalk Soil Remediation
Method: VOCs, OXY & TPHG by GC/MS EPA 5035

AA Project No: A5331460
Date Received: 09/02/15
Date Reported: 09/14/15
Units: mg/kg

Date Sampled:	09/01/15	09/01/15	09/01/15	09/01/15	
Date Prepared:	09/04/15	09/04/15	09/04/15	09/04/15	
Date Analyzed:	09/04/15	09/04/15	09/04/15	09/04/15	
AA ID No:	5I02003-33	5I02003-34	5I02003-35	5I02003-36	
Client ID No:	EX-19-N5-9	EX-19-N6-3	EX-19-N6-6	EX-19-N6-9	
Matrix:	Soil	Soil	Soil	Soil	
Dilution Factor:	1	1	1	1	MRL

8260B/5035 +OXY+TPHG (EPA 8260B/5035) (continued)

1,2-Dichlorobenzene	<0.0050	<0.0050	<0.0050	<0.0050	0.0050
Dichlorodifluoromethane (R12)	<0.0050	<0.0050	<0.0050	<0.0050	0.0050
1,1-Dichloroethane	<0.0050	<0.0050	<0.0050	<0.0050	0.0050
1,2-Dichloroethane (EDC)	<0.0050	<0.0050	<0.0050	<0.0050	0.0050
trans-1,2-Dichloroethylene	<0.0050	<0.0050	<0.0050	<0.0050	0.0050
cis-1,2-Dichloroethylene	<0.0050	<0.0050	<0.0050	<0.0050	0.0050
1,1-Dichloroethylene	<0.0050	<0.0050	<0.0050	<0.0050	0.0050
2,2-Dichloropropane	<0.0050	<0.0050	<0.0050	<0.0050	0.0050
1,3-Dichloropropane	<0.0050	<0.0050	<0.0050	<0.0050	0.0050
1,2-Dichloropropane	<0.0050	<0.0050	<0.0050	<0.0050	0.0050
trans-1,3-Dichloropropylene	<0.0050	<0.0050	<0.0050	<0.0050	0.0050
1,1-Dichloropropylene	<0.0050	<0.0050	<0.0050	<0.0050	0.0050
cis-1,3-Dichloropropylene	<0.0050	<0.0050	<0.0050	<0.0050	0.0050
Diisopropyl ether (DIPE)	<0.0050	<0.0050	<0.0050	<0.0050	0.0050
Ethylbenzene	<0.0020	<0.0020	<0.0020	<0.0020	0.0020
Ethyl-tert-Butyl Ether (ETBE)	<0.0050	<0.0050	<0.0050	<0.0050	0.0050
Gasoline Range Organics (GRO)	<0.50	<0.50	<0.50	<0.50	0.50
Hexachlorobutadiene	<0.010	<0.010	<0.010	<0.010	0.010
2-Hexanone (MBK)	<0.050	<0.050	<0.050	<0.050	0.050
Isopropylbenzene	<0.0050	<0.0050	<0.0050	<0.0050	0.0050
4-Isopropyltoluene	<0.0050	<0.0050	<0.0050	<0.0050	0.0050
Methyl-tert-Butyl Ether (MTBE)	<0.0050	<0.0050	<0.0050	<0.0050	0.0050
Methylene Chloride	<0.050	<0.050	<0.050	<0.050	0.050
4-Methyl-2-pentanone (MIBK)	<0.050	<0.050	<0.050	<0.050	0.050
Naphthalene	<0.010	<0.010	<0.010	<0.010	0.010
n-Propylbenzene	<0.0050	<0.0050	<0.0050	<0.0050	0.0050

Viorel Vasile
Operations Manager



LABORATORY ANALYSIS RESULTS

Client: The Source Group, Inc. (SH)
Project No: 04-NDLA-007
Project Name: DFSP Norwalk Soil Remediation
Method: VOCs, OXY & TPHG by GC/MS EPA 5035

AA Project No: A5331460
Date Received: 09/02/15
Date Reported: 09/14/15
Units: mg/kg

Date Sampled:	09/01/15	09/01/15	09/01/15	09/01/15	
Date Prepared:	09/04/15	09/04/15	09/04/15	09/04/15	
Date Analyzed:	09/04/15	09/04/15	09/04/15	09/04/15	
AA ID No:	5I02003-33	5I02003-34	5I02003-35	5I02003-36	
Client ID No:	EX-19-N5-9	EX-19-N6-3	EX-19-N6-6	EX-19-N6-9	
Matrix:	Soil	Soil	Soil	Soil	
Dilution Factor:	1	1	1	1	MRL

8260B/5035 +OXY+TPHG (EPA 8260B/5035) (continued)

Styrene	<0.0050	<0.0050	<0.0050	<0.0050	0.0050
1,1,1,2-Tetrachloroethane	<0.0050	<0.0050	<0.0050	<0.0050	0.0050
1,1,2,2-Tetrachloroethane	<0.0050	<0.0050	<0.0050	<0.0050	0.0050
Tetrachloroethylene (PCE)	<0.0050	<0.0050	<0.0050	<0.0050	0.0050
Toluene	<0.0020	<0.0020	<0.0020	<0.0020	0.0020
1,2,4-Trichlorobenzene	<0.0050	<0.0050	<0.0050	<0.0050	0.0050
1,2,3-Trichlorobenzene	<0.0050	<0.0050	<0.0050	<0.0050	0.0050
1,1,2-Trichloroethane	<0.0050	<0.0050	<0.0050	<0.0050	0.0050
1,1,1-Trichloroethane	<0.0050	<0.0050	<0.0050	<0.0050	0.0050
Trichloroethylene (TCE)	<0.0050	<0.0050	<0.0050	<0.0050	0.0050
Trichlorofluoromethane (R11)	<0.0050	<0.0050	<0.0050	<0.0050	0.0050
1,2,3-Trichloropropane	<0.0050	<0.0050	<0.0050	<0.0050	0.0050
1,1,2-Trichloro-1,2,2-trifluoroethane (R113)	<0.0050	<0.0050	<0.0050	<0.0050	0.0050
1,3,5-Trimethylbenzene	<0.0050	<0.0050	<0.0050	<0.0050	0.0050
1,2,4-Trimethylbenzene	<0.0050	<0.0050	<0.0050	<0.0050	0.0050
Vinyl chloride	<0.0050	<0.0050	<0.0050	<0.0050	0.0050
o-Xylene	<0.0020	<0.0020	<0.0020	<0.0020	0.0020
m,p-Xylenes	<0.0020	<0.0020	<0.0020	<0.0020	0.0020

Surrogates

					%REC Limits
4-Bromofluorobenzene	107%	113%	118%	124%	70-140
Dibromofluoromethane	103%	97%	96%	99%	70-140
Toluene-d8	98%	104%	101%	103%	70-140

Viorel Vasile
Operations Manager



LABORATORY ANALYSIS RESULTS

Client: The Source Group, Inc. (SH)
Project No: 04-NDLA-007
Project Name: DFSP Norwalk Soil Remediation
Method: VOCs, OXY & TPHG by GC/MS EPA 5035

AA Project No: A5331460
Date Received: 09/02/15
Date Reported: 09/14/15
Units: mg/kg

Date Sampled:	09/01/15	09/01/15	09/01/15	09/01/15	
Date Prepared:	09/04/15	09/04/15	09/04/15	09/04/15	
Date Analyzed:	09/04/15	09/04/15	09/04/15	09/04/15	
AA ID No:	5I02003-37	5I02003-38	5I02003-39	5I02003-40	
Client ID No:	EX-19-N7-3	EX-19-N7-6	EX-19-N7-9	EX-19-N8-3	
Matrix:	Soil	Soil	Soil	Soil	
Dilution Factor:	1	1	1	1	MRL

8260B/5035 +OXY+TPHG (EPA 8260B/5035)

Acetone	<0.050	<0.050	<0.050	<0.050	0.050
tert-Amyl Methyl Ether (TAME)	<0.0050	<0.0050	<0.0050	<0.0050	0.0050
Benzene	<0.010	<0.010	<0.010	<0.010	0.010
Bromobenzene	<0.0050	<0.0050	<0.0050	<0.0050	0.0050
Bromochloromethane	<0.0050	<0.0050	<0.0050	<0.0050	0.0050
Bromodichloromethane	<0.0050	<0.0050	<0.0050	<0.0050	0.0050
Bromoform	<0.0050	<0.0050	<0.0050	<0.0050	0.0050
Bromomethane	<0.0050	<0.0050	<0.0050	<0.0050	0.0050
2-Butanone (MEK)	<0.050	<0.050	<0.050	<0.050	0.050
tert-Butyl alcohol (TBA)	<0.020	<0.020	<0.020	<0.020	0.020
sec-Butylbenzene	<0.0050	<0.0050	<0.0050	<0.0050	0.0050
tert-Butylbenzene	<0.0050	<0.0050	<0.0050	<0.0050	0.0050
n-Butylbenzene	<0.0050	<0.0050	<0.0050	<0.0050	0.0050
Carbon Disulfide	<0.0050	<0.0050	<0.0050	<0.0050	0.0050
Carbon Tetrachloride	<0.0050	<0.0050	<0.0050	<0.0050	0.0050
Chlorobenzene	<0.0050	<0.0050	<0.0050	<0.0050	0.0050
Chloroethane	<0.0050	<0.0050	<0.0050	<0.0050	0.0050
Chloroform	<0.0050	<0.0050	<0.0050	<0.0050	0.0050
Chloromethane	<0.0050	<0.0050	<0.0050	<0.0050	0.0050
2-Chlorotoluene	<0.0050	<0.0050	<0.0050	<0.0050	0.0050
4-Chlorotoluene	<0.0050	<0.0050	<0.0050	<0.0050	0.0050
1,2-Dibromo-3-chloropropane	<0.010	<0.010	<0.010	<0.010	0.010
Dibromochloromethane	<0.0050	<0.0050	<0.0050	<0.0050	0.0050
1,2-Dibromoethane (EDB)	<0.0050	<0.0050	<0.0050	<0.0050	0.0050
Dibromomethane	<0.0050	<0.0050	<0.0050	<0.0050	0.0050
1,4-Dichlorobenzene	<0.0050	<0.0050	<0.0050	<0.0050	0.0050
1,3-Dichlorobenzene	<0.0050	<0.0050	<0.0050	<0.0050	0.0050

Viorel Vasile
Operations Manager



LABORATORY ANALYSIS RESULTS

Client: The Source Group, Inc. (SH)
Project No: 04-NDLA-007
Project Name: DFSP Norwalk Soil Remediation
Method: VOCs, OXY & TPHG by GC/MS EPA 5035

AA Project No: A5331460
Date Received: 09/02/15
Date Reported: 09/14/15
Units: mg/kg

Date Sampled:	09/01/15	09/01/15	09/01/15	09/01/15	
Date Prepared:	09/04/15	09/04/15	09/04/15	09/04/15	
Date Analyzed:	09/04/15	09/04/15	09/04/15	09/04/15	
AA ID No:	5I02003-37	5I02003-38	5I02003-39	5I02003-40	
Client ID No:	EX-19-N7-3	EX-19-N7-6	EX-19-N7-9	EX-19-N8-3	
Matrix:	Soil	Soil	Soil	Soil	
Dilution Factor:	1	1	1	1	MRL

8260B/5035 +OXY+TPHG (EPA 8260B/5035) (continued)

1,2-Dichlorobenzene	<0.0050	<0.0050	<0.0050	<0.0050	0.0050
Dichlorodifluoromethane (R12)	<0.0050	<0.0050	<0.0050	<0.0050	0.0050
1,1-Dichloroethane	<0.0050	<0.0050	<0.0050	<0.0050	0.0050
1,2-Dichloroethane (EDC)	<0.0050	<0.0050	<0.0050	<0.0050	0.0050
trans-1,2-Dichloroethylene	<0.0050	<0.0050	<0.0050	<0.0050	0.0050
cis-1,2-Dichloroethylene	<0.0050	<0.0050	<0.0050	<0.0050	0.0050
1,1-Dichloroethylene	<0.0050	<0.0050	<0.0050	<0.0050	0.0050
2,2-Dichloropropane	<0.0050	<0.0050	<0.0050	<0.0050	0.0050
1,3-Dichloropropane	<0.0050	<0.0050	<0.0050	<0.0050	0.0050
1,2-Dichloropropane	<0.0050	<0.0050	<0.0050	<0.0050	0.0050
trans-1,3-Dichloropropylene	<0.0050	<0.0050	<0.0050	<0.0050	0.0050
1,1-Dichloropropylene	<0.0050	<0.0050	<0.0050	<0.0050	0.0050
cis-1,3-Dichloropropylene	<0.0050	<0.0050	<0.0050	<0.0050	0.0050
Diisopropyl ether (DIPE)	<0.0050	<0.0050	<0.0050	<0.0050	0.0050
Ethylbenzene	<0.0020	<0.0020	<0.0020	<0.0020	0.0020
Ethyl-tert-Butyl Ether (ETBE)	<0.0050	<0.0050	<0.0050	<0.0050	0.0050
Gasoline Range Organics (GRO)	<0.50	<0.50	<0.50	<0.50	0.50
Hexachlorobutadiene	<0.010	<0.010	<0.010	<0.010	0.010
2-Hexanone (MBK)	<0.050	<0.050	<0.050	<0.050	0.050
Isopropylbenzene	<0.0050	<0.0050	<0.0050	<0.0050	0.0050
4-Isopropyltoluene	<0.0050	<0.0050	<0.0050	<0.0050	0.0050
Methyl-tert-Butyl Ether (MTBE)	<0.0050	<0.0050	<0.0050	<0.0050	0.0050
Methylene Chloride	<0.050	<0.050	<0.050	<0.050	0.050
4-Methyl-2-pentanone (MIBK)	<0.050	<0.050	<0.050	<0.050	0.050
Naphthalene	<0.010	<0.010	<0.010	<0.010	0.010
n-Propylbenzene	<0.0050	<0.0050	<0.0050	<0.0050	0.0050

Viorel Vasile
Operations Manager



LABORATORY ANALYSIS RESULTS

Client: The Source Group, Inc. (SH)
Project No: 04-NDLA-007
Project Name: DFSP Norwalk Soil Remediation
Method: VOCs, OXY & TPHG by GC/MS EPA 5035

AA Project No: A5331460
Date Received: 09/02/15
Date Reported: 09/14/15
Units: mg/kg

Date Sampled:	09/01/15	09/01/15	09/01/15	09/01/15	
Date Prepared:	09/04/15	09/04/15	09/04/15	09/04/15	
Date Analyzed:	09/04/15	09/04/15	09/04/15	09/04/15	
AA ID No:	5I02003-37	5I02003-38	5I02003-39	5I02003-40	
Client ID No:	EX-19-N7-3	EX-19-N7-6	EX-19-N7-9	EX-19-N8-3	
Matrix:	Soil	Soil	Soil	Soil	
Dilution Factor:	1	1	1	1	MRL

8260B/5035 +OXY+TPHG (EPA 8260B/5035) (continued)

Styrene	<0.0050	<0.0050	<0.0050	<0.0050	0.0050
1,1,1,2-Tetrachloroethane	<0.0050	<0.0050	<0.0050	<0.0050	0.0050
1,1,2,2-Tetrachloroethane	<0.0050	<0.0050	<0.0050	<0.0050	0.0050
Tetrachloroethylene (PCE)	<0.0050	<0.0050	<0.0050	<0.0050	0.0050
Toluene	<0.0020	<0.0020	<0.0020	<0.0020	0.0020
1,2,4-Trichlorobenzene	<0.0050	<0.0050	<0.0050	<0.0050	0.0050
1,2,3-Trichlorobenzene	<0.0050	<0.0050	<0.0050	<0.0050	0.0050
1,1,2-Trichloroethane	<0.0050	<0.0050	<0.0050	<0.0050	0.0050
1,1,1-Trichloroethane	<0.0050	<0.0050	<0.0050	<0.0050	0.0050
Trichloroethylene (TCE)	<0.0050	<0.0050	<0.0050	<0.0050	0.0050
Trichlorofluoromethane (R11)	<0.0050	<0.0050	<0.0050	<0.0050	0.0050
1,2,3-Trichloropropane	<0.0050	<0.0050	<0.0050	<0.0050	0.0050
1,1,2-Trichloro-1,2,2-trifluoroethane (R113)	<0.0050	<0.0050	<0.0050	<0.0050	0.0050
1,3,5-Trimethylbenzene	<0.0050	<0.0050	<0.0050	<0.0050	0.0050
1,2,4-Trimethylbenzene	<0.0050	<0.0050	<0.0050	<0.0050	0.0050
Vinyl chloride	<0.0050	<0.0050	<0.0050	<0.0050	0.0050
o-Xylene	<0.0020	<0.0020	<0.0020	<0.0020	0.0020
m,p-Xylenes	<0.0020	<0.0020	<0.0020	<0.0020	0.0020

Surrogates					%REC Limits
4-Bromofluorobenzene	114%	110%	111%	111%	70-140
Dibromofluoromethane	92%	101%	97%	102%	70-140
Toluene-d8	99%	99%	101%	101%	70-140

Viorel Vasile
Operations Manager



LABORATORY ANALYSIS RESULTS

Client: The Source Group, Inc. (SH)
Project No: 04-NDLA-007
Project Name: DFSP Norwalk Soil Remediation
Method: VOCs, OXY & TPHG by GC/MS EPA 5035

AA Project No: A5331460
Date Received: 09/02/15
Date Reported: 09/14/15
Units: mg/kg

Date Sampled:	09/01/15	09/01/15	09/01/15	
Date Prepared:	09/04/15	09/04/15	09/09/15	
Date Analyzed:	09/04/15	09/04/15	09/09/15	
AA ID No:	5I02003-41	5I02003-42	5I02003-43	
Client ID No:	EX-19-N8-6	EX-19-N8-9	B00025	
Matrix:	Soil	Soil	Soil	
Dilution Factor:	1	1	100	MRL

8260B/5035 +OXY+TPHG (EPA 8260B/5035)

Acetone	<0.050	<0.050	<5.0	0.050
tert-Amyl Methyl Ether (TAME)	<0.0050	<0.0050	<0.50	0.0050
Benzene	<0.010	<0.010	<1.0	0.010
Bromobenzene	<0.0050	<0.0050	<0.50	0.0050
Bromochloromethane	<0.0050	<0.0050	<0.50	0.0050
Bromodichloromethane	<0.0050	<0.0050	<0.50	0.0050
Bromoform	<0.0050	<0.0050	<0.50	0.0050
Bromomethane	<0.0050	<0.0050	<0.50	0.0050
2-Butanone (MEK)	<0.050	<0.050	<5.0	0.050
tert-Butyl alcohol (TBA)	<0.020	<0.020	<2.0	0.020
sec-Butylbenzene	<0.0050	<0.0050	2.2	0.0050
tert-Butylbenzene	<0.0050	<0.0050	<0.50	0.0050
n-Butylbenzene	<0.0050	<0.0050	3.7	0.0050
Carbon Disulfide	<0.0050	<0.0050	<0.50	0.0050
Carbon Tetrachloride	<0.0050	<0.0050	<0.50	0.0050
Chlorobenzene	<0.0050	<0.0050	<0.50	0.0050
Chloroethane	<0.0050	<0.0050	<0.50	0.0050
Chloroform	<0.0050	<0.0050	<0.50	0.0050
Chloromethane	<0.0050	<0.0050	<0.50	0.0050
2-Chlorotoluene	<0.0050	<0.0050	<0.50	0.0050
4-Chlorotoluene	<0.0050	<0.0050	<0.50	0.0050
1,2-Dibromo-3-chloropropane	<0.010	<0.010	<1.0	0.010
Dibromochloromethane	<0.0050	<0.0050	<0.50	0.0050
1,2-Dibromoethane (EDB)	<0.0050	<0.0050	<0.50	0.0050
Dibromomethane	<0.0050	<0.0050	<0.50	0.0050
1,4-Dichlorobenzene	<0.0050	<0.0050	<0.50	0.0050
1,3-Dichlorobenzene	<0.0050	<0.0050	<0.50	0.0050

Viorel Vasile
Operations Manager



LABORATORY ANALYSIS RESULTS

Client: The Source Group, Inc. (SH)
Project No: 04-NDLA-007
Project Name: DFSP Norwalk Soil Remediation
Method: VOCs, OXY & TPHG by GC/MS EPA 5035

AA Project No: A5331460
Date Received: 09/02/15
Date Reported: 09/14/15
Units: mg/kg

Date Sampled:	09/01/15	09/01/15	09/01/15	
Date Prepared:	09/04/15	09/04/15	09/09/15	
Date Analyzed:	09/04/15	09/04/15	09/09/15	
AA ID No:	5I02003-41	5I02003-42	5I02003-43	
Client ID No:	EX-19-N8-6	EX-19-N8-9	B00025	
Matrix:	Soil	Soil	Soil	
Dilution Factor:	1	1	100	MRL

8260B/5035 +OXY+TPHG (EPA 8260B/5035) (continued)

1,2-Dichlorobenzene	<0.0050	<0.0050	<0.50	0.0050
Dichlorodifluoromethane (R12)	<0.0050	<0.0050	<0.50	0.0050
1,1-Dichloroethane	<0.0050	<0.0050	<0.50	0.0050
1,2-Dichloroethane (EDC)	<0.0050	<0.0050	<0.50	0.0050
trans-1,2-Dichloroethylene	<0.0050	<0.0050	<0.50	0.0050
cis-1,2-Dichloroethylene	<0.0050	<0.0050	<0.50	0.0050
1,1-Dichloroethylene	<0.0050	<0.0050	<0.50	0.0050
2,2-Dichloropropane	<0.0050	<0.0050	<0.50	0.0050
1,3-Dichloropropane	<0.0050	<0.0050	<0.50	0.0050
1,2-Dichloropropane	<0.0050	<0.0050	<0.50	0.0050
trans-1,3-Dichloropropylene	<0.0050	<0.0050	<0.50	0.0050
1,1-Dichloropropylene	<0.0050	<0.0050	<0.50	0.0050
cis-1,3-Dichloropropylene	<0.0050	<0.0050	<0.50	0.0050
Diisopropyl ether (DIPE)	<0.0050	<0.0050	<0.50	0.0050
Ethylbenzene	<0.0020	<0.0020	6.7	0.0020
Ethyl-tert-Butyl Ether (ETBE)	<0.0050	<0.0050	<0.50	0.0050
Gasoline Range Organics (GRO)	<0.50	<0.50	320	0.50
Hexachlorobutadiene	<0.010	<0.010	<1.0	0.010
2-Hexanone (MBK)	<0.050	<0.050	<5.0	0.050
Isopropylbenzene	<0.0050	<0.0050	2.6	0.0050
4-Isopropyltoluene	<0.0050	<0.0050	2.8	0.0050
Methyl-tert-Butyl Ether (MTBE)	<0.0050	<0.0050	<0.50	0.0050
Methylene Chloride	<0.050	<0.050	<5.0	0.050
4-Methyl-2-pentanone (MIBK)	<0.050	<0.050	<5.0	0.050
Naphthalene	<0.010	<0.010	2.3	0.010
n-Propylbenzene	<0.0050	<0.0050	4.8	0.0050

Viorel Vasile
Operations Manager



LABORATORY ANALYSIS RESULTS

Client: The Source Group, Inc. (SH)
Project No: 04-NDLA-007
Project Name: DFSP Norwalk Soil Remediation
Method: VOCs, OXY & TPHG by GC/MS EPA 5035

AA Project No: A5331460
Date Received: 09/02/15
Date Reported: 09/14/15
Units: mg/kg

Date Sampled:	09/01/15	09/01/15	09/01/15	
Date Prepared:	09/04/15	09/04/15	09/09/15	
Date Analyzed:	09/04/15	09/04/15	09/09/15	
AA ID No:	5I02003-41	5I02003-42	5I02003-43	
Client ID No:	EX-19-N8-6	EX-19-N8-9	B00025	
Matrix:	Soil	Soil	Soil	
Dilution Factor:	1	1	100	MRL

8260B/5035 +OXY+TPHG (EPA 8260B/5035) (continued)

Styrene	<0.0050	<0.0050	<0.50	0.0050
1,1,1,2-Tetrachloroethane	<0.0050	<0.0050	<0.50	0.0050
1,1,2,2-Tetrachloroethane	<0.0050	<0.0050	<0.50	0.0050
Tetrachloroethylene (PCE)	<0.0050	<0.0050	<0.50	0.0050
Toluene	<0.0020	<0.0020	4.0	0.0020
1,2,4-Trichlorobenzene	<0.0050	<0.0050	<0.50	0.0050
1,2,3-Trichlorobenzene	<0.0050	<0.0050	<0.50	0.0050
1,1,2-Trichloroethane	<0.0050	<0.0050	<0.50	0.0050
1,1,1-Trichloroethane	<0.0050	<0.0050	<0.50	0.0050
Trichloroethylene (TCE)	<0.0050	<0.0050	<0.50	0.0050
Trichlorofluoromethane (R11)	<0.0050	<0.0050	<0.50	0.0050
1,2,3-Trichloropropane	<0.0050	<0.0050	<0.50	0.0050
1,1,2-Trichloro-1,2,2-trifluoroethane (R113)	<0.0050	<0.0050	<0.50	0.0050
1,3,5-Trimethylbenzene	<0.0050	<0.0050	9.4	0.0050
1,2,4-Trimethylbenzene	<0.0050	<0.0050	12	0.0050
Vinyl chloride	<0.0050	<0.0050	<0.50	0.0050
o-Xylene	<0.0020	<0.0020	8.5	0.0020
m,p-Xylenes	<0.0020	<0.0020	26	0.0020

Surrogates				%REC Limits
4-Bromofluorobenzene	119%	119%	93%	70-140
Dibromofluoromethane	109%	111%	106%	70-140
Toluene-d8	101%	101%	92%	70-140

Viorel Vasile
Operations Manager



LABORATORY ANALYSIS RESULTS

Client: The Source Group, Inc. (SH)
Project No: 04-NDLA-007
Project Name: DFSP Norwalk Soil Remediation
Method: Carbon Chain by GC/FID

AA Project No: A5331460
Date Received: 09/02/15
Date Reported: 09/14/15
Units: mg/kg

Date Sampled:	09/01/15	09/01/15	09/01/15	09/01/15	
Date Prepared:	09/03/15	09/03/15	09/03/15	09/03/15	
Date Analyzed:	09/09/15	09/09/15	09/09/15	09/09/15	
AA ID No:	5I02003-01	5I02003-02	5I02003-03	5I02003-04	
Client ID No:	EX-19-W1-3	EX-19-W1-6	EX-19-W1-9	EX-19-W2-3	
Matrix:	Soil	Soil	Soil	Soil	
Dilution Factor:	1	1	1	1	MRL

Carbon Chain Custom (EPA 8015M)

C13-C22	420	24	<10	<10	10
C23-C32	390	25	<10	30	10
C33-C44	140	12	<10	23	10

Surrogates

o-Terphenyl	131%	110%	80%	83%	<u>%REC Limits</u> 50-150
-------------	------	------	-----	-----	-------------------------------------

Viorel Vasile
Operations Manager



LABORATORY ANALYSIS RESULTS

Client: The Source Group, Inc. (SH)
Project No: 04-NDLA-007
Project Name: DFSP Norwalk Soil Remediation
Method: Carbon Chain by GC/FID

AA Project No: A5331460
Date Received: 09/02/15
Date Reported: 09/14/15
Units: mg/kg

Date Sampled:	09/01/15	09/01/15	09/01/15	09/01/15	
Date Prepared:	09/03/15	09/03/15	09/03/15	09/03/15	
Date Analyzed:	09/09/15	09/08/15	09/09/15	09/08/15	
AA ID No:	5I02003-05	5I02003-06	5I02003-07	5I02003-08	
Client ID No:	EX-19-W2-6	EX-19-W2-9	EX-19-W3-3	EX-19-W3-6	
Matrix:	Soil	Soil	Soil	Soil	
Dilution Factor:	1	1	1	1	MRL

Carbon Chain Custom (EPA 8015M)

C13-C22	<10	<10	32	<10	10
C23-C32	26	<10	98	<10	10
C33-C44	24	<10	110	<10	10

Surrogates					%REC Limits
o-Terphenyl	91%	73%	90%	78%	50-150

Viorel Vasile
 Operations Manager



LABORATORY ANALYSIS RESULTS

Client: The Source Group, Inc. (SH)
Project No: 04-NDLA-007
Project Name: DFSP Norwalk Soil Remediation
Method: Carbon Chain by GC/FID

AA Project No: A5331460
Date Received: 09/02/15
Date Reported: 09/14/15
Units: mg/kg

Date Sampled:	09/01/15	09/01/15	09/01/15	09/01/15	
Date Prepared:	09/03/15	09/03/15	09/03/15	09/03/15	
Date Analyzed:	09/08/15	09/08/15	09/08/15	09/08/15	
AA ID No:	5I02003-09	5I02003-10	5I02003-11	5I02003-12	
Client ID No:	EX-19-W3-9	EX-19-W4-3	EX-19-W4-6	EX-19-W4-9	
Matrix:	Soil	Soil	Soil	Soil	
Dilution Factor:	1	1	1	1	MRL

Carbon Chain Custom (EPA 8015M)

C13-C22	<10	<10	<10	<10	10
C23-C32	<10	<10	<10	<10	10
C33-C44	<10	<10	<10	<10	10

<u>Surrogates</u>					<u>%REC Limits</u>
o-Terphenyl	79%	81%	78%	84%	50-150

Viorel Vasile
Operations Manager



LABORATORY ANALYSIS RESULTS

Client: The Source Group, Inc. (SH)
Project No: 04-NDLA-007
Project Name: DFSP Norwalk Soil Remediation
Method: Carbon Chain by GC/FID

AA Project No: A5331460
Date Received: 09/02/15
Date Reported: 09/14/15
Units: mg/kg

Date Sampled:	09/01/15	09/01/15	09/01/15	09/01/15	
Date Prepared:	09/03/15	09/03/15	09/03/15	09/03/15	
Date Analyzed:	09/08/15	09/08/15	09/08/15	09/08/15	
AA ID No:	5I02003-13	5I02003-14	5I02003-15	5I02003-16	
Client ID No:	EX-19-W5-3	EX-19-W5-6	EX-19-W5-9	EX-19-W6-3	
Matrix:	Soil	Soil	Soil	Soil	
Dilution Factor:	1	1	1	1	MRL

Carbon Chain Custom (EPA 8015M)

C13-C22	<10	<10	<10	<10	10
C23-C32	<10	<10	<10	<10	10
C33-C44	<10	<10	<10	<10	10

<u>Surrogates</u>					<u>%REC Limits</u>
o-Terphenyl	84%	81%	81%	82%	50-150

Viorel Vasile
Operations Manager



LABORATORY ANALYSIS RESULTS

Client: The Source Group, Inc. (SH)
Project No: 04-NDLA-007
Project Name: DFSP Norwalk Soil Remediation
Method: Carbon Chain by GC/FID

AA Project No: A5331460
Date Received: 09/02/15
Date Reported: 09/14/15
Units: mg/kg

Date Sampled:	09/01/15	09/01/15	09/01/15	09/01/15	
Date Prepared:	09/03/15	09/03/15	09/03/15	09/03/15	
Date Analyzed:	09/08/15	09/08/15	09/08/15	09/08/15	
AA ID No:	5I02003-17	5I02003-18	5I02003-19	5I02003-20	
Client ID No:	EX-19-W6-6	EX-19-W6-9	EX-19-N1-3	EX-19-N1-6	
Matrix:	Soil	Soil	Soil	Soil	
Dilution Factor:	1	1	1	1	MRL

Carbon Chain Custom (EPA 8015M)

C13-C22	<10	<10	<10	<10	10
C23-C32	<10	<10	<10	<10	10
C33-C44	<10	<10	<10	<10	10

<u>Surrogates</u>					<u>%REC Limits</u>
o-Terphenyl	81%	83%	83%	87%	50-150

Viorel Vasile
 Operations Manager



LABORATORY ANALYSIS RESULTS

Client: The Source Group, Inc. (SH)
Project No: 04-NDLA-007
Project Name: DFSP Norwalk Soil Remediation
Method: Carbon Chain by GC/FID

AA Project No: A5331460
Date Received: 09/02/15
Date Reported: 09/14/15
Units: mg/kg

Date Sampled:	09/01/15	09/01/15	09/01/15	09/01/15	
Date Prepared:	09/03/15	09/03/15	09/03/15	09/03/15	
Date Analyzed:	09/09/15	09/09/15	09/09/15	09/09/15	
AA ID No:	5I02003-21	5I02003-22	5I02003-23	5I02003-24	
Client ID No:	EX-19-N1-9	EX-19-N2-3	EX-19-N2-6	EX-19-N2-9	
Matrix:	Soil	Soil	Soil	Soil	
Dilution Factor:	1	1	1	1	MRL

Carbon Chain Custom (EPA 8015M)

C13-C22	<10	<10	<10	<10	10
C23-C32	<10	<10	<10	<10	10
C33-C44	<10	<10	<10	<10	10

<u>Surrogates</u>					<u>%REC Limits</u>
o-Terphenyl	82%	82%	83%	80%	50-150

Viorel Vasile
Operations Manager



LABORATORY ANALYSIS RESULTS

Client: The Source Group, Inc. (SH)
Project No: 04-NDLA-007
Project Name: DFSP Norwalk Soil Remediation
Method: Carbon Chain by GC/FID

AA Project No: A5331460
Date Received: 09/02/15
Date Reported: 09/14/15
Units: mg/kg

Date Sampled:	09/01/15	09/01/15	09/01/15	09/01/15	
Date Prepared:	09/03/15	09/04/15	09/04/15	09/04/15	
Date Analyzed:	09/09/15	09/09/15	09/09/15	09/09/15	
AA ID No:	5I02003-25	5I02003-26	5I02003-27	5I02003-28	
Client ID No:	EX-01-N3-3	EX-19-N3-6	EX-19-N3-9	EX-19-N4-3	
Matrix:	Soil	Soil	Soil	Soil	
Dilution Factor:	1	1	1	1	MRL

Carbon Chain Custom (EPA 8015M)

C13-C22	24	<10	<10	11	10
C23-C32	130	<10	<10	71	10
C33-C44	120	<10	<10	24	10

<u>Surrogates</u>					<u>%REC Limits</u>
o-Terphenyl	96%	96%	96%	99%	50-150

Viorel Vasile
Operations Manager



LABORATORY ANALYSIS RESULTS

Client: The Source Group, Inc. (SH)
Project No: 04-NDLA-007
Project Name: DFSP Norwalk Soil Remediation
Method: Carbon Chain by GC/FID

AA Project No: A5331460
Date Received: 09/02/15
Date Reported: 09/14/15
Units: mg/kg

Date Sampled:	09/01/15	09/01/15	09/01/15	09/01/15	
Date Prepared:	09/04/15	09/04/15	09/04/15	09/04/15	
Date Analyzed:	09/09/15	09/09/15	09/09/15	09/09/15	
AA ID No:	5I02003-29	5I02003-30	5I02003-31	5I02003-32	
Client ID No:	EX-19-N4-6	EX-19-N4-9	EX-19-N5-3	EX-19-N5-6	
Matrix:	Soil	Soil	Soil	Soil	
Dilution Factor:	1	1	1	1	MRL

Carbon Chain Custom (EPA 8015M)

C13-C22	<10	<10	<10	<10	10
C23-C32	<10	<10	<10	51	10
C33-C44	<10	<10	<10	18	10

<u>Surrogates</u>					<u>%REC Limits</u>
o-Terphenyl	96%	97%	98%	96%	50-150

Viorel Vasile
Operations Manager



LABORATORY ANALYSIS RESULTS

Client: The Source Group, Inc. (SH)
Project No: 04-NDLA-007
Project Name: DFSP Norwalk Soil Remediation
Method: Carbon Chain by GC/FID

AA Project No: A5331460
Date Received: 09/02/15
Date Reported: 09/14/15
Units: mg/kg

Date Sampled:	09/01/15	09/01/15	09/01/15	09/01/15	
Date Prepared:	09/04/15	09/04/15	09/04/15	09/04/15	
Date Analyzed:	09/09/15	09/10/15	09/10/15	09/10/15	
AA ID No:	5I02003-33	5I02003-34	5I02003-35	5I02003-36	
Client ID No:	EX-19-N5-9	EX-19-N6-3	EX-19-N6-6	EX-19-N6-9	
Matrix:	Soil	Soil	Soil	Soil	
Dilution Factor:	1	1	1	1	MRL

Carbon Chain Custom (EPA 8015M)

C13-C22	<10	<10	<10	19	10
C23-C32	<10	10	35	110	10
C33-C44	<10	<10	30	61	10

Surrogates					%REC Limits
o-Terphenyl	96%	94%	98%	111%	50-150

Viorel Vasile
 Operations Manager

**LABORATORY ANALYSIS RESULTS**

Client: The Source Group, Inc. (SH)
Project No: 04-NDLA-007
Project Name: DFSP Norwalk Soil Remediation
Method: Carbon Chain by GC/FID

AA Project No: A5331460
Date Received: 09/02/15
Date Reported: 09/14/15
Units: mg/kg

Date Sampled:	09/01/15	09/01/15	09/01/15	09/01/15	
Date Prepared:	09/04/15	09/04/15	09/04/15	09/04/15	
Date Analyzed:	09/10/15	09/10/15	09/10/15	09/10/15	
AA ID No:	5I02003-37	5I02003-38	5I02003-39	5I02003-40	
Client ID No:	EX-19-N7-3	EX-19-N7-6	EX-19-N7-9	EX-19-N8-3	
Matrix:	Soil	Soil	Soil	Soil	
Dilution Factor:	1	1	1	1	MRL

Carbon Chain Custom (EPA 8015M)

C13-C22	<10	<10	<10	<10	10
C23-C32	<10	<10	<10	<10	10
C33-C44	<10	<10	<10	<10	10

Surrogates

o-Terphenyl	101%	103%	97%	97%	<u>%REC Limits</u> 50-150
-------------	------	------	-----	-----	-------------------------------------

Viorel Vasile
Operations Manager

**LABORATORY ANALYSIS RESULTS**

Client: The Source Group, Inc. (SH)
Project No: 04-NDLA-007
Project Name: DFSP Norwalk Soil Remediation
Method: Carbon Chain by GC/FID

AA Project No: A5331460
Date Received: 09/02/15
Date Reported: 09/14/15
Units: mg/kg

Date Sampled:	09/01/15	09/01/15	09/01/15	
Date Prepared:	09/04/15	09/04/15	09/04/15	
Date Analyzed:	09/10/15	09/10/15	09/10/15	
AA ID No:	5I02003-41	5I02003-42	5I02003-43	
Client ID No:	EX-19-N8-6	EX-19-N8-9	B00025	
Matrix:	Soil	Soil	Soil	
Dilution Factor:	1	1	1	MRL

Carbon Chain Custom (EPA 8015M)

C13-C22	<10	<10	700	10
C23-C32	<10	<10	<10	10
C33-C44	<10	<10	<10	10

Surrogates

o-Terphenyl	103%	97%	96%	<u>%REC Limits</u> 50-150
-------------	------	-----	-----	-------------------------------------

Viorel Vasile
Operations Manager



LABORATORY ANALYSIS RESULTS

Client: The Source Group, Inc. (SH)
Project No: 04-NDLA-007
Project Name: DFSP Norwalk Soil Remediation

AA Project No: A5331460
Date Received: 09/02/15
Date Reported: 09/14/15

Analyte	Reporting Result	Reporting Limit	Units	Spike Level	Source Result	%REC %REC	%REC Limits	RPD RPD	RPD Limit	Notes
---------	------------------	-----------------	-------	-------------	---------------	-----------	-------------	---------	-----------	-------

VOCs, OXY & TPHG by GC/MS EPA 5035 - Quality Control

Batch B510303 - EPA 5035

Blank (B510303-BLK1)

Prepared & Analyzed: 09/03/15

Acetone	<0.050	0.050	mg/kg							
tert-Amyl Methyl Ether (TAME)	<0.0050	0.0050	mg/kg							
Benzene	<0.010	0.010	mg/kg							
Bromobenzene	<0.0050	0.0050	mg/kg							
Bromochloromethane	<0.0050	0.0050	mg/kg							
Bromodichloromethane	<0.0050	0.0050	mg/kg							
Bromoform	<0.0050	0.0050	mg/kg							
Bromomethane	<0.0050	0.0050	mg/kg							
2-Butanone (MEK)	<0.050	0.050	mg/kg							
tert-Butyl alcohol (TBA)	<0.020	0.020	mg/kg							
sec-Butylbenzene	<0.0050	0.0050	mg/kg							
tert-Butylbenzene	<0.0050	0.0050	mg/kg							
n-Butylbenzene	<0.0050	0.0050	mg/kg							
Carbon Disulfide	<0.0050	0.0050	mg/kg							
Carbon Tetrachloride	<0.0050	0.0050	mg/kg							
Chlorobenzene	<0.0050	0.0050	mg/kg							
Chloroethane	<0.0050	0.0050	mg/kg							
Chloroform	<0.0050	0.0050	mg/kg							
Chloromethane	<0.0050	0.0050	mg/kg							
2-Chlorotoluene	<0.0050	0.0050	mg/kg							
4-Chlorotoluene	<0.0050	0.0050	mg/kg							
1,2-Dibromo-3-chloropropane	<0.010	0.010	mg/kg							
Dibromochloromethane	<0.0050	0.0050	mg/kg							
1,2-Dibromoethane (EDB)	<0.0050	0.0050	mg/kg							
Dibromomethane	<0.0050	0.0050	mg/kg							
1,4-Dichlorobenzene	<0.0050	0.0050	mg/kg							
1,3-Dichlorobenzene	<0.0050	0.0050	mg/kg							
1,2-Dichlorobenzene	<0.0050	0.0050	mg/kg							
Dichlorodifluoromethane (R12)	<0.0050	0.0050	mg/kg							
1,1-Dichloroethane	<0.0050	0.0050	mg/kg							
1,2-Dichloroethane (EDC)	<0.0050	0.0050	mg/kg							

Viorel Vasile
Operations Manager



LABORATORY ANALYSIS RESULTS

Client: The Source Group, Inc. (SH)
Project No: 04-NDLA-007
Project Name: DFSP Norwalk Soil Remediation

AA Project No: A5331460
Date Received: 09/02/15
Date Reported: 09/14/15

Analyte	Reporting Result	Limit	Units	Spike Level	Source Result	%REC %REC	Limits	RPD RPD	Limit	Notes
---------	------------------	-------	-------	-------------	---------------	-----------	--------	---------	-------	-------

VOCs, OXY & TPHG by GC/MS EPA 5035 - Quality Control

Batch B5I0303 - EPA 5035

Blank (B5I0303-BLK1) Continued

Prepared & Analyzed: 09/03/15

trans-1,2-Dichloroethylene	<0.0050	0.0050	mg/kg							
cis-1,2-Dichloroethylene	<0.0050	0.0050	mg/kg							
1,1-Dichloroethylene	<0.0050	0.0050	mg/kg							
2,2-Dichloropropane	<0.0050	0.0050	mg/kg							
1,3-Dichloropropane	<0.0050	0.0050	mg/kg							
1,2-Dichloropropane	<0.0050	0.0050	mg/kg							
trans-1,3-Dichloropropylene	<0.0050	0.0050	mg/kg							
1,1-Dichloropropylene	<0.0050	0.0050	mg/kg							
cis-1,3-Dichloropropylene	<0.0050	0.0050	mg/kg							
Diisopropyl ether (DIPE)	<0.0050	0.0050	mg/kg							
Ethylbenzene	<0.0020	0.0020	mg/kg							
Ethyl-tert-Butyl Ether (ETBE)	<0.0050	0.0050	mg/kg							
Gasoline Range Organics (GRO)	<0.50	0.50	mg/kg							
Hexachlorobutadiene	<0.010	0.010	mg/kg							
2-Hexanone (MBK)	<0.050	0.050	mg/kg							
Isopropylbenzene	<0.0050	0.0050	mg/kg							
4-Isopropyltoluene	<0.0050	0.0050	mg/kg							
Methyl-tert-Butyl Ether (MTBE)	<0.0050	0.0050	mg/kg							
Methylene Chloride	<0.050	0.050	mg/kg							
4-Methyl-2-pentanone (MIBK)	<0.050	0.050	mg/kg							
Naphthalene	<0.010	0.010	mg/kg							
n-Propylbenzene	<0.0050	0.0050	mg/kg							
Styrene	<0.0050	0.0050	mg/kg							
1,1,1,2-Tetrachloroethane	<0.0050	0.0050	mg/kg							
1,1,2,2-Tetrachloroethane	<0.0050	0.0050	mg/kg							
Tetrachloroethylene (PCE)	<0.0050	0.0050	mg/kg							
Toluene	<0.0020	0.0020	mg/kg							
1,2,4-Trichlorobenzene	<0.0050	0.0050	mg/kg							
1,2,3-Trichlorobenzene	<0.0050	0.0050	mg/kg							
1,1,2-Trichloroethane	<0.0050	0.0050	mg/kg							
1,1,1-Trichloroethane	<0.0050	0.0050	mg/kg							

Viorel Vasile
Operations Manager



LABORATORY ANALYSIS RESULTS

Client: The Source Group, Inc. (SH)
Project No: 04-NDLA-007
Project Name: DFSP Norwalk Soil Remediation

AA Project No: A5331460
Date Received: 09/02/15
Date Reported: 09/14/15

Analyte	Reporting Result	Limit	Units	Spike Level	Source Result	%REC %REC	Limit	RPD	RPD Limit	Notes
---------	------------------	-------	-------	-------------	---------------	-----------	-------	-----	-----------	-------

VOCs, OXY & TPHG by GC/MS EPA 5035 - Quality Control

Batch B5I0303 - EPA 5035

Blank (B5I0303-BLK1) Continued

Prepared & Analyzed: 09/03/15

Trichloroethylene (TCE)	<0.0050	0.0050	mg/kg
Trichlorofluoromethane (R11)	<0.0050	0.0050	mg/kg
1,2,3-Trichloropropane	<0.0050	0.0050	mg/kg
1,1,2-Trichloro-1,2,2-trifluoroethane (R113)	<0.0050	0.0050	mg/kg
1,3,5-Trimethylbenzene	<0.0050	0.0050	mg/kg
1,2,4-Trimethylbenzene	<0.0050	0.0050	mg/kg
Vinyl chloride	<0.0050	0.0050	mg/kg
o-Xylene	<0.0020	0.0020	mg/kg
m,p-Xylenes	<0.0020	0.0020	mg/kg

Surrogate: 4-Bromofluorobenzene	0.111		mg/kg	0.10	111	70-140
Surrogate: Dibromofluoromethane	0.114		mg/kg	0.10	114	70-140
Surrogate: Toluene-d8	0.105		mg/kg	0.10	105	70-140

LCS (B5I0303-BS1)

Prepared & Analyzed: 09/03/15

Benzene	0.0397	0.010	mg/kg	0.040	99.4	75-125
Bromodichloromethane	0.0456	0.0050	mg/kg	0.040	114	75-125
Bromoform	0.0367	0.0050	mg/kg	0.040	91.7	75-125
Carbon Tetrachloride	0.0413	0.0050	mg/kg	0.040	103	75-125
Chlorobenzene	0.0377	0.0050	mg/kg	0.040	94.3	75-125
Chloroethane	0.0369	0.0050	mg/kg	0.040	92.4	75-125
Chloroform	0.0445	0.0050	mg/kg	0.040	111	75-125
Chloromethane	0.0353	0.0050	mg/kg	0.040	88.2	65-125
Dibromochloromethane	0.0376	0.0050	mg/kg	0.040	94.0	75-125
1,4-Dichlorobenzene	0.0376	0.0050	mg/kg	0.040	94.1	75-125
1,1-Dichloroethane	0.0413	0.0050	mg/kg	0.040	103	70-125
1,2-Dichloroethane (EDC)	0.0472	0.0050	mg/kg	0.040	118	75-125
trans-1,2-Dichloroethylene	0.0449	0.0050	mg/kg	0.040	112	75-125
cis-1,2-Dichloroethylene	0.0377	0.0050	mg/kg	0.040	94.3	75-125
1,1-Dichloroethylene	0.0443	0.0050	mg/kg	0.040	111	70-130
1,2-Dichloropropane	0.0429	0.0050	mg/kg	0.040	107	75-130
cis-1,3-Dichloropropylene	0.0369	0.0050	mg/kg	0.040	92.2	75-125

Viorel Vasile
Operations Manager



LABORATORY ANALYSIS RESULTS

Client: The Source Group, Inc. (SH)
Project No: 04-NDLA-007
Project Name: DFSP Norwalk Soil Remediation

AA Project No: A5331460
Date Received: 09/02/15
Date Reported: 09/14/15

Analyte	Reporting Result	Limit	Units	Spike Level	Source Result	%REC %REC	Limits	RPD	RPD Limit	Notes
---------	------------------	-------	-------	-------------	---------------	-----------	--------	-----	-----------	-------

VOCs, OXY & TPHG by GC/MS EPA 5035 - Quality Control

Batch B5I0303 - EPA 5035

LCS (B5I0303-BS1) Continued

Prepared & Analyzed: 09/03/15

Ethylbenzene	0.0402	0.0020	mg/kg	0.040		101	75-125			
Methyl-tert-Butyl Ether (MTBE)	0.0823	0.0050	mg/kg	0.080		103	75-125			
Methylene Chloride	0.0446	0.050	mg/kg	0.040		112	75-130			
1,1,2,2-Tetrachloroethane	0.0353	0.0050	mg/kg	0.040		88.2	70-135			
Tetrachloroethylene (PCE)	0.0393	0.0050	mg/kg	0.040		98.3	75-125			
Toluene	0.0375	0.0020	mg/kg	0.040		93.8	75-125			
1,1,2-Trichloroethane	0.0401	0.0050	mg/kg	0.040		100	75-125			
1,1,1-Trichloroethane	0.0432	0.0050	mg/kg	0.040		108	75-125			
Trichloroethylene (TCE)	0.0385	0.0050	mg/kg	0.040		96.2	75-125			
Vinyl chloride	0.0359	0.0050	mg/kg	0.040		89.7	75-125			
o-Xylene	0.0380	0.0020	mg/kg	0.040		95.0	75-125			

Surrogate: 4-Bromofluorobenzene 0.0989 mg/kg 0.10 98.9 70-140
 Surrogate: Dibromofluoromethane 0.111 mg/kg 0.10 111 70-140
 Surrogate: Toluene-d8 0.105 mg/kg 0.10 105 70-140

LCS Dup (B5I0303-BSD1)

Prepared: 09/03/15 Analyzed: 09/04/15

Benzene	0.0399	0.010	mg/kg	0.040		99.8	75-125	0.402	30	
Bromodichloromethane	0.0483	0.0050	mg/kg	0.040		121	75-125	5.75	30	
Bromoform	0.0434	0.0050	mg/kg	0.040		108	75-125	16.7	30	
Carbon Tetrachloride	0.0464	0.0050	mg/kg	0.040		116	75-125	11.6	30	
Chlorobenzene	0.0367	0.0050	mg/kg	0.040		91.8	75-125	2.69	30	
Chloroethane	0.0483	0.0050	mg/kg	0.040		121	75-125	26.7	30	
Chloroform	0.0527	0.0050	mg/kg	0.040		132	75-125	16.8	30	**
Chloromethane	0.0462	0.0050	mg/kg	0.040		116	65-125	26.9	30	
Dibromochloromethane	0.0423	0.0050	mg/kg	0.040		106	75-125	11.7	30	
1,4-Dichlorobenzene	0.0425	0.0050	mg/kg	0.040		106	75-125	12.2	30	
1,1-Dichloroethane	0.0536	0.0050	mg/kg	0.040		134	70-125	25.9	30	**
1,2-Dichloroethane (EDC)	0.0519	0.0050	mg/kg	0.040		130	75-125	9.36	30	**
trans-1,2-Dichloroethylene	0.0469	0.0050	mg/kg	0.040		117	75-125	4.31	30	
cis-1,2-Dichloroethylene	0.0434	0.0050	mg/kg	0.040		108	75-125	14.0	30	
1,1-Dichloroethylene	0.0469	0.0050	mg/kg	0.040		117	70-130	5.57	30	
1,2-Dichloropropane	0.0427	0.0050	mg/kg	0.040		107	75-130	0.560	30	

Viorel Vasile
Operations Manager



LABORATORY ANALYSIS RESULTS

Client: The Source Group, Inc. (SH)
Project No: 04-NDLA-007
Project Name: DFSP Norwalk Soil Remediation

AA Project No: A5331460
Date Received: 09/02/15
Date Reported: 09/14/15

Analyte	Result	Reporting Limit	Units	Spike Level	Source Result	%REC %REC	Limit	RPD	RPD Limit	Notes
---------	--------	-----------------	-------	-------------	---------------	-----------	-------	-----	-----------	-------

VOCs, OXY & TPHG by GC/MS EPA 5035 - Quality Control

Batch B5I0303 - EPA 5035

LCS Dup (B5I0303-BSD1) Continued

Prepared: 09/03/15 Analyzed: 09/04/15

cis-1,3-Dichloropropylene	0.0370	0.0050	mg/kg	0.040		92.6	75-125	0.487	30	
Ethylbenzene	0.0459	0.0020	mg/kg	0.040		115	75-125	13.1	30	
Methyl-tert-Butyl Ether (MTBE)	0.0890	0.0050	mg/kg	0.080		111	75-125	7.80	30	
Methylene Chloride	0.0559	0.050	mg/kg	0.040		140	75-130	22.4	30	**
1,1,2,2-Tetrachloroethane	0.0452	0.0050	mg/kg	0.040		113	70-135	24.6	30	
Tetrachloroethylene (PCE)	0.0379	0.0050	mg/kg	0.040		94.8	75-125	3.57	30	
Toluene	0.0399	0.0020	mg/kg	0.040		99.7	75-125	6.15	30	
1,1,2-Trichloroethane	0.0423	0.0050	mg/kg	0.040		106	75-125	5.44	30	
1,1,1-Trichloroethane	0.0512	0.0050	mg/kg	0.040		128	75-125	16.9	30	**
Trichloroethylene (TCE)	0.0407	0.0050	mg/kg	0.040		102	75-125	5.51	30	
Vinyl chloride	0.0463	0.0050	mg/kg	0.040		116	75-125	25.4	30	
o-Xylene	0.0407	0.0020	mg/kg	0.040		102	75-125	6.91	30	
Surrogate: 4-Bromofluorobenzene	0.109		mg/kg	0.10		109	70-140			
Surrogate: Dibromofluoromethane	0.109		mg/kg	0.10		109	70-140			
Surrogate: Toluene-d8	0.103		mg/kg	0.10		103	70-140			

Batch B5I0307 - EPA 5035

Blank (B5I0307-BLK1)

Prepared & Analyzed: 09/03/15

Acetone	<0.050	0.050	mg/kg							
tert-Amyl Methyl Ether (TAME)	<0.0050	0.0050	mg/kg							
Benzene	<0.010	0.010	mg/kg							
Bromobenzene	<0.0050	0.0050	mg/kg							
Bromochloromethane	<0.0050	0.0050	mg/kg							
Bromodichloromethane	<0.0050	0.0050	mg/kg							
Bromoform	<0.0050	0.0050	mg/kg							
Bromomethane	<0.0050	0.0050	mg/kg							
2-Butanone (MEK)	<0.050	0.050	mg/kg							
tert-Butyl alcohol (TBA)	<0.020	0.020	mg/kg							
sec-Butylbenzene	<0.0050	0.0050	mg/kg							
tert-Butylbenzene	<0.0050	0.0050	mg/kg							
n-Butylbenzene	<0.0050	0.0050	mg/kg							
Carbon Disulfide	<0.0050	0.0050	mg/kg							

Viorel Vasile
Operations Manager



LABORATORY ANALYSIS RESULTS

Client: The Source Group, Inc. (SH)
Project No: 04-NDLA-007
Project Name: DFSP Norwalk Soil Remediation

AA Project No: A5331460
Date Received: 09/02/15
Date Reported: 09/14/15

Analyte	Reporting Result	Reporting Limit	Units	Spike Level	Source Result	%REC %REC	%REC Limits	RPD RPD	RPD Limit	Notes
---------	------------------	-----------------	-------	-------------	---------------	-----------	-------------	---------	-----------	-------

VOCs, OXY & TPHG by GC/MS EPA 5035 - Quality Control

Batch B5I0307 - EPA 5035

Blank (B5I0307-BLK1) Continued

Prepared & Analyzed: 09/03/15

Carbon Tetrachloride	<0.0050	0.0050	mg/kg							
Chlorobenzene	<0.0050	0.0050	mg/kg							
Chloroethane	<0.0050	0.0050	mg/kg							
Chloroform	<0.0050	0.0050	mg/kg							
Chloromethane	<0.0050	0.0050	mg/kg							
2-Chlorotoluene	<0.0050	0.0050	mg/kg							
4-Chlorotoluene	<0.0050	0.0050	mg/kg							
1,2-Dibromo-3-chloropropane	<0.010	0.010	mg/kg							
Dibromochloromethane	<0.0050	0.0050	mg/kg							
1,2-Dibromoethane (EDB)	<0.0050	0.0050	mg/kg							
Dibromomethane	<0.0050	0.0050	mg/kg							
1,4-Dichlorobenzene	<0.0050	0.0050	mg/kg							
1,3-Dichlorobenzene	<0.0050	0.0050	mg/kg							
1,2-Dichlorobenzene	<0.0050	0.0050	mg/kg							
Dichlorodifluoromethane (R12)	<0.0050	0.0050	mg/kg							
1,1-Dichloroethane	<0.0050	0.0050	mg/kg							
1,2-Dichloroethane (EDC)	<0.0050	0.0050	mg/kg							
trans-1,2-Dichloroethylene	<0.0050	0.0050	mg/kg							
cis-1,2-Dichloroethylene	<0.0050	0.0050	mg/kg							
1,1-Dichloroethylene	<0.0050	0.0050	mg/kg							
2,2-Dichloropropane	<0.0050	0.0050	mg/kg							
1,3-Dichloropropane	<0.0050	0.0050	mg/kg							
1,2-Dichloropropane	<0.0050	0.0050	mg/kg							
trans-1,3-Dichloropropylene	<0.0050	0.0050	mg/kg							
1,1-Dichloropropylene	<0.0050	0.0050	mg/kg							
cis-1,3-Dichloropropylene	<0.0050	0.0050	mg/kg							
Diisopropyl ether (DIPE)	<0.0050	0.0050	mg/kg							
Ethylbenzene	<0.0020	0.0020	mg/kg							
Ethyl-tert-Butyl Ether (ETBE)	<0.0050	0.0050	mg/kg							
Gasoline Range Organics (GRO)	<0.50	0.50	mg/kg							
Hexachlorobutadiene	<0.010	0.010	mg/kg							

Viorel Vasile
Operations Manager

**LABORATORY ANALYSIS RESULTS**

Client: The Source Group, Inc. (SH)
Project No: 04-NDLA-007
Project Name: DFSP Norwalk Soil Remediation

AA Project No: A5331460
Date Received: 09/02/15
Date Reported: 09/14/15

Analyte	Result	Reporting Limit	Units	Spike Level	Source Result	%REC %REC	Limit	RPD	RPD Limit	Notes
---------	--------	-----------------	-------	-------------	---------------	-----------	-------	-----	-----------	-------

VOCs, OXY & TPHG by GC/MS EPA 5035 - Quality Control

Batch B5I0307 - EPA 5035

Blank (B5I0307-BLK1) Continued

Prepared & Analyzed: 09/03/15

2-Hexanone (MBK)	<0.050	0.050	mg/kg							
Isopropylbenzene	<0.0050	0.0050	mg/kg							
4-Isopropyltoluene	<0.0050	0.0050	mg/kg							
Methyl-tert-Butyl Ether (MTBE)	<0.0050	0.0050	mg/kg							
Methylene Chloride	<0.050	0.050	mg/kg							
4-Methyl-2-pentanone (MIBK)	<0.050	0.050	mg/kg							
Naphthalene	<0.010	0.010	mg/kg							
n-Propylbenzene	<0.0050	0.0050	mg/kg							
Styrene	<0.0050	0.0050	mg/kg							
1,1,1,2-Tetrachloroethane	<0.0050	0.0050	mg/kg							
1,1,2,2-Tetrachloroethane	<0.0050	0.0050	mg/kg							
Tetrachloroethylene (PCE)	<0.0050	0.0050	mg/kg							
Toluene	<0.0020	0.0020	mg/kg							
1,2,4-Trichlorobenzene	<0.0050	0.0050	mg/kg							
1,2,3-Trichlorobenzene	<0.0050	0.0050	mg/kg							
1,1,2-Trichloroethane	<0.0050	0.0050	mg/kg							
1,1,1-Trichloroethane	<0.0050	0.0050	mg/kg							
Trichloroethylene (TCE)	<0.0050	0.0050	mg/kg							
Trichlorofluoromethane (R11)	<0.0050	0.0050	mg/kg							
1,2,3-Trichloropropane	<0.0050	0.0050	mg/kg							
1,1,2-Trichloro-1,2,2-trifluoroethane (R113)	<0.0050	0.0050	mg/kg							
1,3,5-Trimethylbenzene	<0.0050	0.0050	mg/kg							
1,2,4-Trimethylbenzene	<0.0050	0.0050	mg/kg							
Vinyl chloride	<0.0050	0.0050	mg/kg							
o-Xylene	<0.0020	0.0020	mg/kg							
m,p-Xylenes	<0.0020	0.0020	mg/kg							

Surrogate: 4-Bromofluorobenzene	0.107		mg/kg	0.10		107	70-140			
Surrogate: Dibromofluoromethane	0.0869		mg/kg	0.10		86.9	70-140			
Surrogate: Toluene-d8	0.102		mg/kg	0.10		102	70-140			

LCS (B5I0307-BS1)

Prepared & Analyzed: 09/03/15

Viorel Vasile
 Operations Manager

**LABORATORY ANALYSIS RESULTS**

Client: The Source Group, Inc. (SH)
Project No: 04-NDLA-007
Project Name: DFSP Norwalk Soil Remediation

AA Project No: A5331460
Date Received: 09/02/15
Date Reported: 09/14/15

Analyte	Reporting Result	Limit	Units	Spike Level	Source Result	%REC	%REC Limits	RPD	RPD Limit	Notes
VOCs, OXY & TPHG by GC/MS EPA 5035 - Quality Control										
<i>Batch B5I0307 - EPA 5035</i>										
LCS (B5I0307-BS1) Continued										
Prepared & Analyzed: 09/03/15										
Benzene	0.0372	0.010	mg/kg	0.040		93.0	75-125			
Bromodichloromethane	0.0372	0.0050	mg/kg	0.040		93.1	75-125			
Bromoform	0.0377	0.0050	mg/kg	0.040		94.3	75-125			
Carbon Tetrachloride	0.0373	0.0050	mg/kg	0.040		93.3	75-125			
Chlorobenzene	0.0430	0.0050	mg/kg	0.040		107	75-125			
Chloroethane	0.0334	0.0050	mg/kg	0.040		83.5	75-125			
Chloroform	0.0357	0.0050	mg/kg	0.040		89.2	75-125			
Chloromethane	0.0315	0.0050	mg/kg	0.040		78.8	65-125			
Dibromochloromethane	0.0393	0.0050	mg/kg	0.040		98.3	75-125			
1,4-Dichlorobenzene	0.0349	0.0050	mg/kg	0.040		87.2	75-125			
1,1-Dichloroethane	0.0355	0.0050	mg/kg	0.040		88.8	70-125			
1,2-Dichloroethane (EDC)	0.0358	0.0050	mg/kg	0.040		89.6	75-125			
trans-1,2-Dichloroethylene	0.0403	0.0050	mg/kg	0.040		101	75-125			
cis-1,2-Dichloroethylene	0.0339	0.0050	mg/kg	0.040		84.8	75-125			
1,1-Dichloroethylene	0.0382	0.0050	mg/kg	0.040		95.6	70-130			
1,2-Dichloropropane	0.0361	0.0050	mg/kg	0.040		90.4	75-130			
cis-1,3-Dichloropropylene	0.0342	0.0050	mg/kg	0.040		85.6	75-125			
Ethylbenzene	0.0388	0.0020	mg/kg	0.040		97.1	75-125			
Methyl-tert-Butyl Ether (MTBE)	0.0320	0.0050	mg/kg	0.040		80.0	75-125			
Methylene Chloride	0.0358	0.050	mg/kg	0.040		89.4	75-130			
1,1,2,2-Tetrachloroethane	0.0343	0.0050	mg/kg	0.040		85.8	70-135			
Tetrachloroethylene (PCE)	0.0460	0.0050	mg/kg	0.040		115	75-125			
Toluene	0.0425	0.0020	mg/kg	0.040		106	75-125			
1,1,2-Trichloroethane	0.0360	0.0050	mg/kg	0.040		89.9	75-125			
1,1,1-Trichloroethane	0.0350	0.0050	mg/kg	0.040		87.6	75-125			
Trichloroethylene (TCE)	0.0370	0.0050	mg/kg	0.040		92.4	75-125			
Vinyl chloride	0.0324	0.0050	mg/kg	0.040		80.9	75-125			
o-Xylene	0.0442	0.0020	mg/kg	0.040		110	75-125			
Surrogate: 4-Bromofluorobenzene	0.112		mg/kg	0.10		112	70-140			
Surrogate: Dibromofluoromethane	0.0911		mg/kg	0.10		91.1	70-140			
Surrogate: Toluene-d8	0.115		mg/kg	0.10		115	70-140			

Viorel Vasile
 Operations Manager

**LABORATORY ANALYSIS RESULTS**

Client: The Source Group, Inc. (SH)
Project No: 04-NDLA-007
Project Name: DFSP Norwalk Soil Remediation

AA Project No: A5331460
Date Received: 09/02/15
Date Reported: 09/14/15

Analyte	Reporting Result	Limit	Units	Spike Level	Source Result	%REC %REC	Limits	RPD	RPD Limit	Notes
VOCs, OXY & TPHG by GC/MS EPA 5035 - Quality Control										
<i>Batch B5I0307 - EPA 5035</i>										
LCS Dup (B5I0307-BSD1)										
Prepared: 09/03/15 Analyzed: 09/04/15										
Benzene	0.0406	0.010	mg/kg	0.040		102	75-125	8.84	30	
Bromodichloromethane	0.0442	0.0050	mg/kg	0.040		111	75-125	17.1	30	
Bromoform	0.0467	0.0050	mg/kg	0.040		117	75-125	21.2	30	
Carbon Tetrachloride	0.0439	0.0050	mg/kg	0.040		110	75-125	16.3	30	
Chlorobenzene	0.0470	0.0050	mg/kg	0.040		117	75-125	8.90	30	
Chloroethane	0.0382	0.0050	mg/kg	0.040		95.4	75-125	13.4	30	
Chloroform	0.0397	0.0050	mg/kg	0.040		99.3	75-125	10.7	30	
Chloromethane	0.0333	0.0050	mg/kg	0.040		83.3	65-125	5.62	30	
Dibromochloromethane	0.0462	0.0050	mg/kg	0.040		115	75-125	16.0	30	
1,4-Dichlorobenzene	0.0404	0.0050	mg/kg	0.040		101	75-125	14.6	30	
1,1-Dichloroethane	0.0400	0.0050	mg/kg	0.040		100	70-125	11.9	30	
1,2-Dichloroethane (EDC)	0.0423	0.0050	mg/kg	0.040		106	75-125	16.5	30	
trans-1,2-Dichloroethylene	0.0422	0.0050	mg/kg	0.040		106	75-125	4.75	30	
cis-1,2-Dichloroethylene	0.0374	0.0050	mg/kg	0.040		93.6	75-125	9.87	30	
1,1-Dichloroethylene	0.0404	0.0050	mg/kg	0.040		101	70-130	5.60	30	
1,2-Dichloropropane	0.0407	0.0050	mg/kg	0.040		102	75-130	11.9	30	
cis-1,3-Dichloropropylene	0.0366	0.0050	mg/kg	0.040		91.4	75-125	6.55	30	
Ethylbenzene	0.0403	0.0020	mg/kg	0.040		101	75-125	3.74	30	
Methyl-tert-Butyl Ether (MTBE)	0.0383	0.0050	mg/kg	0.040		95.8	75-125	17.9	30	
Methylene Chloride	0.0432	0.050	mg/kg	0.040		108	75-130	18.8	30	
1,1,2,2-Tetrachloroethane	0.0400	0.0050	mg/kg	0.040		100	70-135	15.3	30	
Tetrachloroethylene (PCE)	0.0499	0.0050	mg/kg	0.040		125	75-125	8.09	30	
Toluene	0.0460	0.0020	mg/kg	0.040		115	75-125	7.82	30	
1,1,2-Trichloroethane	0.0424	0.0050	mg/kg	0.040		106	75-125	16.4	30	
1,1,1-Trichloroethane	0.0395	0.0050	mg/kg	0.040		98.6	75-125	11.9	30	
Trichloroethylene (TCE)	0.0415	0.0050	mg/kg	0.040		104	75-125	11.5	30	
Vinyl chloride	0.0353	0.0050	mg/kg	0.040		88.3	75-125	8.75	30	
o-Xylene	0.0490	0.0020	mg/kg	0.040		123	75-125	10.4	30	
Surrogate: 4-Bromofluorobenzene	0.113		mg/kg	0.10		113	70-140			
Surrogate: Dibromofluoromethane	0.0993		mg/kg	0.10		99.3	70-140			
Surrogate: Toluene-d8	0.120		mg/kg	0.10		120	70-140			

Viorel Vasile
Operations Manager

**LABORATORY ANALYSIS RESULTS**

Client: The Source Group, Inc. (SH)
Project No: 04-NDLA-007
Project Name: DFSP Norwalk Soil Remediation

AA Project No: A5331460
Date Received: 09/02/15
Date Reported: 09/14/15

Analyte	Reporting Result	Limit	Units	Spike Level	Source Result	%REC %REC	Limit	RPD RPD	Limit	Notes
VOCs, OXY & TPHG by GC/MS EPA 5035 - Quality Control										
<i>Batch B5I0407 - EPA 5035</i>										
Blank (B5I0407-BLK1)										
Prepared & Analyzed: 09/04/15										
Acetone	<0.050	0.050	mg/kg							
tert-Amyl Methyl Ether (TAME)	<0.0050	0.0050	mg/kg							
Benzene	<0.010	0.010	mg/kg							
Bromobenzene	<0.0050	0.0050	mg/kg							
Bromochloromethane	<0.0050	0.0050	mg/kg							
Bromodichloromethane	<0.0050	0.0050	mg/kg							
Bromoform	<0.0050	0.0050	mg/kg							
Bromomethane	<0.0050	0.0050	mg/kg							
2-Butanone (MEK)	<0.050	0.050	mg/kg							
tert-Butyl alcohol (TBA)	<0.020	0.020	mg/kg							
sec-Butylbenzene	<0.0050	0.0050	mg/kg							
tert-Butylbenzene	<0.0050	0.0050	mg/kg							
n-Butylbenzene	<0.0050	0.0050	mg/kg							
Carbon Disulfide	<0.0050	0.0050	mg/kg							
Carbon Tetrachloride	<0.0050	0.0050	mg/kg							
Chlorobenzene	<0.0050	0.0050	mg/kg							
Chloroethane	<0.0050	0.0050	mg/kg							
Chloroform	<0.0050	0.0050	mg/kg							
Chloromethane	<0.0050	0.0050	mg/kg							
2-Chlorotoluene	<0.0050	0.0050	mg/kg							
4-Chlorotoluene	<0.0050	0.0050	mg/kg							
1,2-Dibromo-3-chloropropane	<0.010	0.010	mg/kg							
Dibromochloromethane	<0.0050	0.0050	mg/kg							
1,2-Dibromoethane (EDB)	<0.0050	0.0050	mg/kg							
Dibromomethane	<0.0050	0.0050	mg/kg							
1,4-Dichlorobenzene	<0.0050	0.0050	mg/kg							
1,3-Dichlorobenzene	<0.0050	0.0050	mg/kg							
1,2-Dichlorobenzene	<0.0050	0.0050	mg/kg							
Dichlorodifluoromethane (R12)	<0.0050	0.0050	mg/kg							
1,1-Dichloroethane	<0.0050	0.0050	mg/kg							
1,2-Dichloroethane (EDC)	<0.0050	0.0050	mg/kg							
trans-1,2-Dichloroethylene	<0.0050	0.0050	mg/kg							

Viorel Vasile
Operations Manager



LABORATORY ANALYSIS RESULTS

Client: The Source Group, Inc. (SH)
Project No: 04-NDLA-007
Project Name: DFSP Norwalk Soil Remediation

AA Project No: A5331460
Date Received: 09/02/15
Date Reported: 09/14/15

Analyte	Reporting Result	Limit	Units	Spike Level	Source Result	%REC %REC	Limit	RPD RPD	Limit	Notes
---------	------------------	-------	-------	-------------	---------------	-----------	-------	---------	-------	-------

VOCs, OXY & TPHG by GC/MS EPA 5035 - Quality Control

Batch B5I0407 - EPA 5035

Blank (B5I0407-BLK1) Continued

Prepared & Analyzed: 09/04/15

cis-1,2-Dichloroethylene	<0.0050	0.0050	mg/kg							
1,1-Dichloroethylene	<0.0050	0.0050	mg/kg							
2,2-Dichloropropane	<0.0050	0.0050	mg/kg							
1,3-Dichloropropane	<0.0050	0.0050	mg/kg							
1,2-Dichloropropane	<0.0050	0.0050	mg/kg							
trans-1,3-Dichloropropylene	<0.0050	0.0050	mg/kg							
1,1-Dichloropropylene	<0.0050	0.0050	mg/kg							
cis-1,3-Dichloropropylene	<0.0050	0.0050	mg/kg							
Diisopropyl ether (DIPE)	<0.0050	0.0050	mg/kg							
Ethylbenzene	<0.0020	0.0020	mg/kg							
Ethyl-tert-Butyl Ether (ETBE)	<0.0050	0.0050	mg/kg							
Gasoline Range Organics (GRO)	<0.50	0.50	mg/kg							
Hexachlorobutadiene	<0.010	0.010	mg/kg							
2-Hexanone (MBK)	<0.050	0.050	mg/kg							
Isopropylbenzene	<0.0050	0.0050	mg/kg							
4-Isopropyltoluene	<0.0050	0.0050	mg/kg							
Methyl-tert-Butyl Ether (MTBE)	<0.0050	0.0050	mg/kg							
Methylene Chloride	<0.050	0.050	mg/kg							
4-Methyl-2-pentanone (MIBK)	<0.050	0.050	mg/kg							
Naphthalene	<0.010	0.010	mg/kg							
n-Propylbenzene	<0.0050	0.0050	mg/kg							
Styrene	<0.0050	0.0050	mg/kg							
1,1,1,2-Tetrachloroethane	<0.0050	0.0050	mg/kg							
1,1,2,2-Tetrachloroethane	<0.0050	0.0050	mg/kg							
Tetrachloroethylene (PCE)	<0.0050	0.0050	mg/kg							
Toluene	<0.0020	0.0020	mg/kg							
1,2,4-Trichlorobenzene	<0.0050	0.0050	mg/kg							
1,2,3-Trichlorobenzene	<0.0050	0.0050	mg/kg							
1,1,2-Trichloroethane	<0.0050	0.0050	mg/kg							
1,1,1-Trichloroethane	<0.0050	0.0050	mg/kg							
Trichloroethylene (TCE)	<0.0050	0.0050	mg/kg							

Viorel Vasile
Operations Manager



LABORATORY ANALYSIS RESULTS

Client: The Source Group, Inc. (SH)
Project No: 04-NDLA-007
Project Name: DFSP Norwalk Soil Remediation

AA Project No: A5331460
Date Received: 09/02/15
Date Reported: 09/14/15

Analyte	Result	Reporting Limit	Units	Spike Level	Source Result	%REC %REC Limits	RPD RPD	RPD Limit	Notes
---------	--------	-----------------	-------	-------------	---------------	------------------	---------	-----------	-------

VOCs, OXY & TPHG by GC/MS EPA 5035 - Quality Control

Batch B5I0407 - EPA 5035

Blank (B5I0407-BLK1) Continued

Prepared & Analyzed: 09/04/15

Trichlorofluoromethane (R11)	<0.0050	0.0050	mg/kg
1,2,3-Trichloropropane	<0.0050	0.0050	mg/kg
1,1,2-Trichloro-1,2,2-trifluoroethane (R113)	<0.0050	0.0050	mg/kg
1,3,5-Trimethylbenzene	<0.0050	0.0050	mg/kg
1,2,4-Trimethylbenzene	<0.0050	0.0050	mg/kg
Vinyl chloride	<0.0050	0.0050	mg/kg
o-Xylene	<0.0020	0.0020	mg/kg
m,p-Xylenes	<0.0020	0.0020	mg/kg

Surrogate: 4-Bromofluorobenzene	0.108		mg/kg	0.10		108	70-140
Surrogate: Dibromofluoromethane	0.0921		mg/kg	0.10		92.1	70-140
Surrogate: Toluene-d8	0.0993		mg/kg	0.10		99.3	70-140

LCS (B5I0407-BS1)

Prepared & Analyzed: 09/04/15

Benzene	0.0369	0.010	mg/kg	0.040		92.2	75-125
Bromodichloromethane	0.0388	0.0050	mg/kg	0.040		97.0	75-125
Bromoform	0.0384	0.0050	mg/kg	0.040		95.9	75-125
Carbon Tetrachloride	0.0388	0.0050	mg/kg	0.040		97.1	75-125
Chlorobenzene	0.0401	0.0050	mg/kg	0.040		100	75-125
Chloroethane	0.0362	0.0050	mg/kg	0.040		90.6	75-125
Chloroform	0.0366	0.0050	mg/kg	0.040		91.4	75-125
Chloromethane	0.0319	0.0050	mg/kg	0.040		79.7	65-125
Dibromochloromethane	0.0381	0.0050	mg/kg	0.040		95.2	75-125
1,4-Dichlorobenzene	0.0401	0.0050	mg/kg	0.040		100	75-125
1,1-Dichloroethane	0.0373	0.0050	mg/kg	0.040		93.2	70-125
1,2-Dichloroethane (EDC)	0.0387	0.0050	mg/kg	0.040		96.7	75-125
trans-1,2-Dichloroethylene	0.0389	0.0050	mg/kg	0.040		97.2	75-125
cis-1,2-Dichloroethylene	0.0341	0.0050	mg/kg	0.040		85.2	75-125
1,1-Dichloroethylene	0.0382	0.0050	mg/kg	0.040		95.6	70-130
1,2-Dichloropropane	0.0366	0.0050	mg/kg	0.040		91.6	75-130
cis-1,3-Dichloropropylene	0.0346	0.0050	mg/kg	0.040		86.5	75-125
Ethylbenzene	0.0351	0.0020	mg/kg	0.040		87.7	75-125

Viorel Vasile
Operations Manager



LABORATORY ANALYSIS RESULTS

Client: The Source Group, Inc. (SH)
Project No: 04-NDLA-007
Project Name: DFSP Norwalk Soil Remediation

AA Project No: A5331460
Date Received: 09/02/15
Date Reported: 09/14/15

Analyte	Reporting Result	Limit	Units	Spike Level	Source Result	%REC %REC	Limits	RPD	RPD Limit	Notes
---------	------------------	-------	-------	-------------	---------------	-----------	--------	-----	-----------	-------

VOCs, OXY & TPHG by GC/MS EPA 5035 - Quality Control

Batch B5I0407 - EPA 5035

LCS (B5I0407-BS1) Continued

Prepared & Analyzed: 09/04/15

Methyl-tert-Butyl Ether (MTBE)	0.0338	0.0050	mg/kg	0.040		84.5	75-125			
Methylene Chloride	0.0346	0.050	mg/kg	0.040		86.6	75-130			
1,1,2,2-Tetrachloroethane	0.0353	0.0050	mg/kg	0.040		88.3	70-135			
Tetrachloroethylene (PCE)	0.0418	0.0050	mg/kg	0.040		105	75-125			
Toluene	0.0309	0.0020	mg/kg	0.040		77.2	75-125			
1,1,2-Trichloroethane	0.0344	0.0050	mg/kg	0.040		86.0	75-125			
1,1,1-Trichloroethane	0.0356	0.0050	mg/kg	0.040		88.9	75-125			
Trichloroethylene (TCE)	0.0380	0.0050	mg/kg	0.040		95.0	75-125			
Vinyl chloride	0.0335	0.0050	mg/kg	0.040		83.8	75-125			
o-Xylene	0.0399	0.0020	mg/kg	0.040		99.6	75-125			

Surrogate: 4-Bromofluorobenzene	0.110		mg/kg	0.10		110	70-140			
Surrogate: Dibromofluoromethane	0.0902		mg/kg	0.10		90.2	70-140			
Surrogate: Toluene-d8	0.0989		mg/kg	0.10		98.9	70-140			

LCS Dup (B5I0407-BSD1)

Prepared & Analyzed: 09/04/15

Benzene	0.0383	0.010	mg/kg	0.040		95.8	75-125	3.83	30	
Bromodichloromethane	0.0408	0.0050	mg/kg	0.040		102	75-125	5.02	30	
Bromoform	0.0373	0.0050	mg/kg	0.040		93.2	75-125	2.86	30	
Carbon Tetrachloride	0.0391	0.0050	mg/kg	0.040		97.6	75-125	0.565	30	
Chlorobenzene	0.0430	0.0050	mg/kg	0.040		107	75-125	6.89	30	
Chloroethane	0.0368	0.0050	mg/kg	0.040		92.0	75-125	1.48	30	
Chloroform	0.0382	0.0050	mg/kg	0.040		95.5	75-125	4.33	30	
Chloromethane	0.0318	0.0050	mg/kg	0.040		79.4	65-125	0.377	30	
Dibromochloromethane	0.0378	0.0050	mg/kg	0.040		94.4	75-125	0.844	30	
1,4-Dichlorobenzene	0.0430	0.0050	mg/kg	0.040		107	75-125	6.84	30	
1,1-Dichloroethane	0.0387	0.0050	mg/kg	0.040		96.7	70-125	3.74	30	
1,2-Dichloroethane (EDC)	0.0359	0.0050	mg/kg	0.040		89.8	75-125	7.46	30	
trans-1,2-Dichloroethylene	0.0410	0.0050	mg/kg	0.040		102	75-125	5.26	30	
cis-1,2-Dichloroethylene	0.0344	0.0050	mg/kg	0.040		86.0	75-125	0.876	30	
1,1-Dichloroethylene	0.0376	0.0050	mg/kg	0.040		94.0	70-130	1.64	30	
1,2-Dichloropropane	0.0380	0.0050	mg/kg	0.040		95.0	75-130	3.70	30	
cis-1,3-Dichloropropylene	0.0355	0.0050	mg/kg	0.040		88.8	75-125	2.62	30	

Viorel Vasile
Operations Manager



LABORATORY ANALYSIS RESULTS

Client: The Source Group, Inc. (SH)
Project No: 04-NDLA-007
Project Name: DFSP Norwalk Soil Remediation

AA Project No: A5331460
Date Received: 09/02/15
Date Reported: 09/14/15

Analyte	Result	Reporting Limit	Units	Spike Level	Source Result	%REC %REC	%REC Limits	RPD	RPD Limit	Notes
---------	--------	-----------------	-------	-------------	---------------	-----------	-------------	-----	-----------	-------

VOCs, OXY & TPHG by GC/MS EPA 5035 - Quality Control

Batch B5I0407 - EPA 5035

LCS Dup (B5I0407-BSD1) Continued

Prepared & Analyzed: 09/04/15

Ethylbenzene	0.0391	0.0020	mg/kg	0.040		97.7	75-125	10.8	30	
Methyl-tert-Butyl Ether (MTBE)	0.0318	0.0050	mg/kg	0.040		79.5	75-125	6.10	30	
Methylene Chloride	0.0329	0.050	mg/kg	0.040		82.2	75-130	5.21	30	
1,1,2,2-Tetrachloroethane	0.0337	0.0050	mg/kg	0.040		84.2	70-135	4.81	30	
Tetrachloroethylene (PCE)	0.0447	0.0050	mg/kg	0.040		112	75-125	6.66	30	
Toluene	0.0415	0.0020	mg/kg	0.040		104	75-125	29.4	30	
1,1,2-Trichloroethane	0.0347	0.0050	mg/kg	0.040		86.8	75-125	1.04	30	
1,1,1-Trichloroethane	0.0377	0.0050	mg/kg	0.040		94.2	75-125	5.74	30	
Trichloroethylene (TCE)	0.0400	0.0050	mg/kg	0.040		100	75-125	5.08	30	
Vinyl chloride	0.0346	0.0050	mg/kg	0.040		86.5	75-125	3.11	30	
o-Xylene	0.0443	0.0020	mg/kg	0.040		111	75-125	10.6	30	

Surrogate: 4-Bromofluorobenzene	0.113		mg/kg	0.10		113	70-140			
Surrogate: Dibromofluoromethane	0.0898		mg/kg	0.10		89.8	70-140			
Surrogate: Toluene-d8	0.104		mg/kg	0.10		104	70-140			

Batch B5I0902 - EPA 5035

Blank (B5I0902-BLK1)

Prepared & Analyzed: 09/09/15

Acetone	<0.050	0.050	mg/kg							
tert-Amyl Methyl Ether (TAME)	<0.0050	0.0050	mg/kg							
Benzene	<0.010	0.010	mg/kg							
Bromobenzene	<0.0050	0.0050	mg/kg							
Bromochloromethane	<0.0050	0.0050	mg/kg							
Bromodichloromethane	<0.0050	0.0050	mg/kg							
Bromoform	<0.0050	0.0050	mg/kg							
Bromomethane	<0.0050	0.0050	mg/kg							
2-Butanone (MEK)	<0.050	0.050	mg/kg							
tert-Butyl alcohol (TBA)	<0.020	0.020	mg/kg							
sec-Butylbenzene	<0.0050	0.0050	mg/kg							
tert-Butylbenzene	<0.0050	0.0050	mg/kg							
n-Butylbenzene	<0.0050	0.0050	mg/kg							
Carbon Disulfide	<0.0050	0.0050	mg/kg							
Carbon Tetrachloride	<0.0050	0.0050	mg/kg							

Viorel Vasile
Operations Manager



LABORATORY ANALYSIS RESULTS

Client: The Source Group, Inc. (SH)
Project No: 04-NDLA-007
Project Name: DFSP Norwalk Soil Remediation

AA Project No: A5331460
Date Received: 09/02/15
Date Reported: 09/14/15

Analyte	Reporting Result	Limit	Units	Spike Level	Source Result	%REC %REC	Limits	RPD RPD	Limit	Notes
---------	------------------	-------	-------	-------------	---------------	-----------	--------	---------	-------	-------

VOCs, OXY & TPHG by GC/MS EPA 5035 - Quality Control

Batch B5I0902 - EPA 5035

Blank (B5I0902-BLK1) Continued

Prepared & Analyzed: 09/09/15

Chlorobenzene	<0.0050	0.0050	mg/kg							
Chloroethane	<0.0050	0.0050	mg/kg							
Chloroform	<0.0050	0.0050	mg/kg							
Chloromethane	<0.0050	0.0050	mg/kg							
2-Chlorotoluene	<0.0050	0.0050	mg/kg							
4-Chlorotoluene	<0.0050	0.0050	mg/kg							
1,2-Dibromo-3-chloropropane	<0.010	0.010	mg/kg							
Dibromochloromethane	<0.0050	0.0050	mg/kg							
1,2-Dibromoethane (EDB)	<0.0050	0.0050	mg/kg							
Dibromomethane	<0.0050	0.0050	mg/kg							
1,4-Dichlorobenzene	<0.0050	0.0050	mg/kg							
1,3-Dichlorobenzene	<0.0050	0.0050	mg/kg							
1,2-Dichlorobenzene	<0.0050	0.0050	mg/kg							
Dichlorodifluoromethane (R12)	<0.0050	0.0050	mg/kg							
1,1-Dichloroethane	<0.0050	0.0050	mg/kg							
1,2-Dichloroethane (EDC)	<0.0050	0.0050	mg/kg							
trans-1,2-Dichloroethylene	<0.0050	0.0050	mg/kg							
cis-1,2-Dichloroethylene	<0.0050	0.0050	mg/kg							
1,1-Dichloroethylene	<0.0050	0.0050	mg/kg							
2,2-Dichloropropane	<0.0050	0.0050	mg/kg							
1,3-Dichloropropane	<0.0050	0.0050	mg/kg							
1,2-Dichloropropane	<0.0050	0.0050	mg/kg							
trans-1,3-Dichloropropylene	<0.0050	0.0050	mg/kg							
1,1-Dichloropropylene	<0.0050	0.0050	mg/kg							
cis-1,3-Dichloropropylene	<0.0050	0.0050	mg/kg							
Diisopropyl ether (DIPE)	<0.0050	0.0050	mg/kg							
Ethylbenzene	<0.0020	0.0020	mg/kg							
Ethyl-tert-Butyl Ether (ETBE)	<0.0050	0.0050	mg/kg							
Gasoline Range Organics (GRO)	<0.50	0.50	mg/kg							
Hexachlorobutadiene	<0.010	0.010	mg/kg							
2-Hexanone (MBK)	<0.050	0.050	mg/kg							

Viorel Vasile
Operations Manager



LABORATORY ANALYSIS RESULTS

Client: The Source Group, Inc. (SH)
Project No: 04-NDLA-007
Project Name: DFSP Norwalk Soil Remediation

AA Project No: A5331460
Date Received: 09/02/15
Date Reported: 09/14/15

Analyte	Reporting Result	Limit	Units	Spike Level	Source Result	%REC %REC	Limit	RPD RPD	Limit	Notes
---------	------------------	-------	-------	-------------	---------------	-----------	-------	---------	-------	-------

VOCs, OXY & TPHG by GC/MS EPA 5035 - Quality Control

Batch B5I0902 - EPA 5035

Blank (B5I0902-BLK1) Continued

Prepared & Analyzed: 09/09/15

Isopropylbenzene	<0.0050	0.0050	mg/kg
4-Isopropyltoluene	<0.0050	0.0050	mg/kg
Methyl-tert-Butyl Ether (MTBE)	<0.0050	0.0050	mg/kg
Methylene Chloride	<0.050	0.050	mg/kg
4-Methyl-2-pentanone (MIBK)	<0.050	0.050	mg/kg
Naphthalene	<0.010	0.010	mg/kg
n-Propylbenzene	<0.0050	0.0050	mg/kg
Styrene	<0.0050	0.0050	mg/kg
1,1,1,2-Tetrachloroethane	<0.0050	0.0050	mg/kg
1,1,2,2-Tetrachloroethane	<0.0050	0.0050	mg/kg
Tetrachloroethylene (PCE)	<0.0050	0.0050	mg/kg
Toluene	<0.0020	0.0020	mg/kg
1,2,4-Trichlorobenzene	<0.0050	0.0050	mg/kg
1,2,3-Trichlorobenzene	<0.0050	0.0050	mg/kg
1,1,2-Trichloroethane	<0.0050	0.0050	mg/kg
1,1,1-Trichloroethane	<0.0050	0.0050	mg/kg
Trichloroethylene (TCE)	<0.0050	0.0050	mg/kg
Trichlorofluoromethane (R11)	<0.0050	0.0050	mg/kg
1,2,3-Trichloropropane	<0.0050	0.0050	mg/kg
1,1,2-Trichloro-1,2,2-trifluoroethane (R113)	<0.0050	0.0050	mg/kg
1,3,5-Trimethylbenzene	<0.0050	0.0050	mg/kg
1,2,4-Trimethylbenzene	<0.0050	0.0050	mg/kg
Vinyl chloride	<0.0050	0.0050	mg/kg
o-Xylene	<0.0020	0.0020	mg/kg
m,p-Xylenes	<0.0020	0.0020	mg/kg

Surrogate: 4-Bromofluorobenzene	0.0997		mg/kg	0.10	99.7	70-140
Surrogate: Dibromofluoromethane	0.105		mg/kg	0.10	105	70-140
Surrogate: Toluene-d8	0.0952		mg/kg	0.10	95.2	70-140

LCS (B5I0902-BS1)

Prepared: 09/09/15 Analyzed: 09/10/15

Benzene	0.0477	0.010	mg/kg	0.040	119	75-125
---------	---------------	-------	-------	-------	-----	--------

Viorel Vasile
Operations Manager

**LABORATORY ANALYSIS RESULTS**

Client: The Source Group, Inc. (SH)
Project No: 04-NDLA-007
Project Name: DFSP Norwalk Soil Remediation

AA Project No: A5331460
Date Received: 09/02/15
Date Reported: 09/14/15

Analyte	Result	Reporting Limit	Units	Spike Level	Source Result	%REC Limits	RPD	RPD Limit	Notes
VOCs, OXY & TPHG by GC/MS EPA 5035 - Quality Control									
<i>Batch B5I0902 - EPA 5035</i>									
LCS (B5I0902-BS1) Continued					Prepared: 09/09/15 Analyzed: 09/10/15				
Bromodichloromethane	0.0457	0.0050	mg/kg	0.040		114 75-125			
Bromoform	0.0442	0.0050	mg/kg	0.040		111 75-125			
Carbon Tetrachloride	0.0365	0.0050	mg/kg	0.040		91.3 75-125			
Chlorobenzene	0.0424	0.0050	mg/kg	0.040		106 75-125			
Chloroethane	0.0324	0.0050	mg/kg	0.040		81.1 75-125			
Chloroform	0.0449	0.0050	mg/kg	0.040		112 75-125			
Chloromethane	0.0332	0.0050	mg/kg	0.040		82.9 65-125			
Dibromochloromethane	0.0437	0.0050	mg/kg	0.040		109 75-125			
1,4-Dichlorobenzene	0.0446	0.0050	mg/kg	0.040		112 75-125			
1,1-Dichloroethane	0.0434	0.0050	mg/kg	0.040		109 70-125			
1,2-Dichloroethane (EDC)	0.0410	0.0050	mg/kg	0.040		103 75-125			
trans-1,2-Dichloroethylene	0.0456	0.0050	mg/kg	0.040		114 75-125			
cis-1,2-Dichloroethylene	0.0485	0.0050	mg/kg	0.040		121 75-125			
1,1-Dichloroethylene	0.0355	0.0050	mg/kg	0.040		88.8 70-130			
1,2-Dichloropropane	0.0485	0.0050	mg/kg	0.040		121 75-130			
cis-1,3-Dichloropropylene	0.0462	0.0050	mg/kg	0.040		116 75-125			
Ethylbenzene	0.0387	0.0020	mg/kg	0.040		96.8 75-125			
Methyl-tert-Butyl Ether (MTBE)	0.101	0.0050	mg/kg	0.080		127 75-125			**
Methylene Chloride	0.0444	0.050	mg/kg	0.040		111 75-130			
1,1,2,2-Tetrachloroethane	0.0541	0.0050	mg/kg	0.040		135 70-135			
Tetrachloroethylene (PCE)	0.0391	0.0050	mg/kg	0.040		97.7 75-125			
Toluene	0.0402	0.0020	mg/kg	0.040		100 75-125			
1,1,2-Trichloroethane	0.0512	0.0050	mg/kg	0.040		128 75-125			**
1,1,1-Trichloroethane	0.0368	0.0050	mg/kg	0.040		91.9 75-125			
Trichloroethylene (TCE)	0.0439	0.0050	mg/kg	0.040		110 75-125			
Vinyl chloride	0.0323	0.0050	mg/kg	0.040		80.7 75-125			
o-Xylene	0.0403	0.0020	mg/kg	0.040		101 75-125			

Surrogate: 4-Bromofluorobenzene 0.100 mg/kg 0.10 100 70-140
Surrogate: Dibromofluoromethane 0.115 mg/kg 0.10 115 70-140
Surrogate: Toluene-d8 0.0893 mg/kg 0.10 89.3 70-140

LCS Dup (B5I0902-BSD1)

Prepared & Analyzed: 09/09/15

Viorel Vasile
 Operations Manager



LABORATORY ANALYSIS RESULTS

Client: The Source Group, Inc. (SH)
Project No: 04-NDLA-007
Project Name: DFSP Norwalk Soil Remediation

AA Project No: A5331460
Date Received: 09/02/15
Date Reported: 09/14/15

Analyte	Reporting Result	Limit	Units	Spike Level	Source Result	%REC %REC	Limits	RPD	RPD Limit	Notes
---------	------------------	-------	-------	-------------	---------------	-----------	--------	-----	-----------	-------

VOCs, OXY & TPHG by GC/MS EPA 5035 - Quality Control

Batch B5I0902 - EPA 5035

LCS Dup (B5I0902-BSD1) Continued

Prepared & Analyzed: 09/09/15

Benzene	0.0460	0.010	mg/kg	0.040		115	75-125	3.59	30	
Bromodichloromethane	0.0408	0.0050	mg/kg	0.040		102	75-125	11.2	30	
Bromoform	0.0446	0.0050	mg/kg	0.040		112	75-125	0.900	30	
Carbon Tetrachloride	0.0385	0.0050	mg/kg	0.040		96.2	75-125	5.23	30	
Chlorobenzene	0.0443	0.0050	mg/kg	0.040		111	75-125	4.38	30	
Chloroethane	0.0348	0.0050	mg/kg	0.040		87.1	75-125	7.13	30	
Chloroform	0.0399	0.0050	mg/kg	0.040		99.7	75-125	11.8	30	
Chloromethane	0.0333	0.0050	mg/kg	0.040		83.3	65-125	0.481	30	
Dibromochloromethane	0.0437	0.0050	mg/kg	0.040		109	75-125	0.0915	30	
1,4-Dichlorobenzene	0.0449	0.0050	mg/kg	0.040		112	75-125	0.536	30	
1,1-Dichloroethane	0.0413	0.0050	mg/kg	0.040		103	70-125	5.00	30	
1,2-Dichloroethane (EDC)	0.0339	0.0050	mg/kg	0.040		84.8	75-125	19.0	30	
trans-1,2-Dichloroethylene	0.0456	0.0050	mg/kg	0.040		114	75-125	0.0439	30	
cis-1,2-Dichloroethylene	0.0450	0.0050	mg/kg	0.040		112	75-125	7.49	30	
1,1-Dichloroethylene	0.0356	0.0050	mg/kg	0.040		89.1	70-130	0.281	30	
1,2-Dichloropropane	0.0437	0.0050	mg/kg	0.040		109	75-130	10.4	30	
cis-1,3-Dichloropropylene	0.0439	0.0050	mg/kg	0.040		110	75-125	5.10	30	
Ethylbenzene	0.0406	0.0020	mg/kg	0.040		101	75-125	4.69	30	
Methyl-tert-Butyl Ether (MTBE)	0.0892	0.0050	mg/kg	0.080		111	75-125	12.9	30	
Methylene Chloride	0.0346	0.050	mg/kg	0.040		86.4	75-130	24.9	30	
1,1,2,2-Tetrachloroethane	0.0471	0.0050	mg/kg	0.040		118	70-135	13.9	30	
Tetrachloroethylene (PCE)	0.0441	0.0050	mg/kg	0.040		110	75-125	12.1	30	
Toluene	0.0446	0.0020	mg/kg	0.040		112	75-125	10.5	30	
1,1,2-Trichloroethane	0.0485	0.0050	mg/kg	0.040		121	75-125	5.41	30	
1,1,1-Trichloroethane	0.0387	0.0050	mg/kg	0.040		96.6	75-125	5.04	30	
Trichloroethylene (TCE)	0.0423	0.0050	mg/kg	0.040		106	75-125	3.71	30	
Vinyl chloride	0.0330	0.0050	mg/kg	0.040		82.6	75-125	2.27	30	
o-Xylene	0.0426	0.0020	mg/kg	0.040		106	75-125	5.60	30	
Surrogate: 4-Bromofluorobenzene	0.0950		mg/kg	0.10		95.0	70-140			
Surrogate: Dibromofluoromethane	0.101		mg/kg	0.10		101	70-140			
Surrogate: Toluene-d8	0.0898		mg/kg	0.10		89.8	70-140			

Viorel Vasile
Operations Manager



LABORATORY ANALYSIS RESULTS

Client: The Source Group, Inc. (SH)
Project No: 04-NDLA-007
Project Name: DFSP Norwalk Soil Remediation

AA Project No: A5331460
Date Received: 09/02/15
Date Reported: 09/14/15

Analyte	Result	Reporting Limit	Units	Spike Level	Source Result	%REC %REC Limits	RPD RPD	RPD Limit	Notes
Carbon Chain by GC/FID - Quality Control									
<i>Batch B5I0311 - EPA 3550B</i>									
Blank (B5I0311-BLK1)					Prepared: 09/03/15 Analyzed: 09/08/15				
C13-C22	<10	10	mg/kg						
C23-C32	<10	10	mg/kg						
C33-C44	<10	10	mg/kg						
<i>Surrogate: o-Terphenyl</i>	8.88		mg/kg	10		88.8 50-150			
LCS (B5I0311-BS1)					Prepared: 09/03/15 Analyzed: 09/08/15				
Diesel Range Organics as Diesel	194	10	mg/kg	200		97.0 70-130			
<i>Surrogate: o-Terphenyl</i>	10.5		mg/kg	10		105 50-150			
LCS Dup (B5I0311-BSD1)					Prepared: 09/03/15 Analyzed: 09/08/15				
Diesel Range Organics as Diesel	210	10	mg/kg	200		105 70-130	7.83	40	
<i>Surrogate: o-Terphenyl</i>	11.2		mg/kg	10		112 50-150			
Matrix Spike (B5I0311-MS1)					Source: 5I02002-10 Prepared: 09/03/15 Analyzed: 09/09/15				
Diesel Range Organics as Diesel	197	10	mg/kg	200	5.83	97.6 60-140			
<i>Surrogate: o-Terphenyl</i>	11.0		mg/kg	9.8		112 50-150			
Matrix Spike Dup (B5I0311-MSD1)					Source: 5I02002-10 Prepared: 09/03/15 Analyzed: 09/09/15				
Diesel Range Organics as Diesel	202	10	mg/kg	200	5.83	98.1 60-140	2.43	40	
<i>Surrogate: o-Terphenyl</i>	11.8		mg/kg	10		118 50-150			
<i>Batch B5I0312 - EPA 3550B</i>									
Blank (B5I0312-BLK1)					Prepared: 09/03/15 Analyzed: 09/08/15				
C13-C22	<10	10	mg/kg						
C23-C32	<10	10	mg/kg						
C33-C44	<10	10	mg/kg						
<i>Surrogate: o-Terphenyl</i>	7.65		mg/kg	10		76.5 50-150			
LCS (B5I0312-BS1)					Prepared: 09/03/15 Analyzed: 09/08/15				
Diesel Range Organics as Diesel	186	10	mg/kg	200		93.1 70-130			
<i>Surrogate: o-Terphenyl</i>	9.30		mg/kg	10		93.0 50-150			
LCS Dup (B5I0312-BSD1)					Prepared: 09/03/15 Analyzed: 09/08/15				
Diesel Range Organics as Diesel	188	10	mg/kg	200		93.8 70-130	0.745	40	
<i>Surrogate: o-Terphenyl</i>	9.20		mg/kg	10		92.0 50-150			

Viorel Vasile
Operations Manager



LABORATORY ANALYSIS RESULTS

Client: The Source Group, Inc. (SH)
Project No: 04-NDLA-007
Project Name: DFSP Norwalk Soil Remediation

AA Project No: A5331460
Date Received: 09/02/15
Date Reported: 09/14/15

Analyte	Reporting Result	Limit	Units	Spike Level	Source Result	%REC	%REC Limits	RPD	RPD Limit	Notes
---------	------------------	-------	-------	-------------	---------------	------	-------------	-----	-----------	-------

Carbon Chain by GC/FID - Quality Control

Batch B5I0312 - EPA 3550B

Matrix Spike (B5I0312-MS1)		Source: 5I02003-20		Prepared: 09/03/15		Analyzed: 09/09/15				
Diesel Range Organics as Diesel	155	10	mg/kg	200	77.4	60-140				
<i>Surrogate: o-Terphenyl</i>	9.20		mg/kg	10	92.0	50-150				
Matrix Spike Dup (B5I0312-MSD1)		Source: 5I02003-20		Prepared: 09/03/15		Analyzed: 09/09/15				
Diesel Range Organics as Diesel	142	10	mg/kg	200	71.5	60-140	8.87	40		
<i>Surrogate: o-Terphenyl</i>	8.72		mg/kg	9.9	88.1	50-150				

Batch B5I0404 - EPA 3550B

Blank (B5I0404-BLK1)				Prepared: 09/04/15		Analyzed: 09/09/15				
C13-C22	<10	10	mg/kg							
C23-C32	<10	10	mg/kg							
C33-C44	<10	10	mg/kg							
<i>Surrogate: o-Terphenyl</i>	9.01		mg/kg	10	90.1	50-150				
LCS (B5I0404-BS1)				Prepared: 09/04/15		Analyzed: 09/09/15				
Diesel Range Organics as Diesel	193	10	mg/kg	200	96.3	70-130				
<i>Surrogate: o-Terphenyl</i>	13.7		mg/kg	10	137	50-150				
LCS Dup (B5I0404-BSD1)				Prepared: 09/04/15		Analyzed: 09/09/15				
Diesel Range Organics as Diesel	193	10	mg/kg	200	96.6	70-130	0.364	40		
<i>Surrogate: o-Terphenyl</i>	13.7		mg/kg	10	137	50-150				
Matrix Spike (B5I0404-MS1)		Source: 5I02003-28		Prepared: 09/04/15		Analyzed: 09/10/15				
Diesel Range Organics as Diesel	353	10	mg/kg	210	106	120	60-140			
<i>Surrogate: o-Terphenyl</i>	14.9		mg/kg	10	144	50-150				
Matrix Spike Dup (B5I0404-MSD1)		Source: 5I02003-28		Prepared: 09/04/15		Analyzed: 09/10/15				
Diesel Range Organics as Diesel	364	10	mg/kg	210	106	123	60-140	2.98	40	
<i>Surrogate: o-Terphenyl</i>	15.3		mg/kg	11	146	50-150				

Viorel Vasile
Operations Manager



LABORATORY ANALYSIS RESULTS

Client: The Source Group, Inc. (SH)
Project No: 04-NDLA-007
Project Name: DFSP Norwalk Soil Remediation

AA Project No: A5331460
Date Received: 09/02/15
Date Reported: 09/14/15

Special Notes

[1] = ** : Exceeds upper control limit

[2] = **S-GC** : Surrogate recovery outside of control limits. The data was accepted based on valid recovery of the remaining surrogate(s).

Gasoline Range Organics (GRO) concentration represents the C4-C12 carbon range.

Viorel Vasile
Operations Manager



AMERICAN ANALYTICALS CHAIN-OF-CUSTODY RECORD

9765 ETON AVE., CHATSWORTH, CA 91311
Tel: 818-998-5547 FAX: 818-998-7258

A.A. COC No.: 123364
70043884
Page of 3

Client: The Source Group, Inc. Project Name / No.: 04-UNA-007 Sampler's Name: Derek Roberts

Project Manager: Neil Irish / Paul Parmentier Site Address: 15306 Norwalk Blvd Sampler's Signature: [Signature]

Phone: (626) 597-1055 City: Norwalk P.O. No.: 04-UNA-007

Fax: _____ State & Zip: CA 90650 Quote No.: _____

TAT Turnaround Codes **

- ① = Same Day Rush
- ② = 24 Hour Rush
- ③ = 48 Hour Rush
- ④ = 72 Hour Rush
- ⑤ = 5 Day Rush
- X = 10 Working Days (Standard TAT)

ANALYSIS REQUESTED (Test Name)

Client I.D.	A.A. I.D.	Date	Time	Sample Matrix	No. of Cont	Special Instructions
EX-19-W1-3	SI02003-01	9/1/15		SOIL	4	
EX-19-W1-6	2					
EX-19-W1-9	3					
EX-19-W2-3	4					
EX-19-W2-6	5					
EX-19-W2-9	6					
EX-19-W3-3	7					
EX-19-W3-6	8					
EX-19-W3-9	9					
EX-19-W4-3	10					
EX-19-W4-6	11					
EX-19-W4-9	12					
EX-19-W5-3	13					
EX-19-W5-6	14					
EX-19-W5-9	15					

Please enter the TAT Turnaround Codes ** below

Using Walkby
VOCs, GR, OHS
Chain BOTS
TSP action
sho

For Laboratory Use
REVIEWED
Date 9/1/15 Time 1030
TAT N Days Sign: [Signature]

Retirquished by: [Signature] Date: 9/2/15 Time: 08:22
Received by: [Signature]
Relinquished by: [Signature] Date: 09/04/15 Time: 10:02
Received by: [Signature]
Reinquished by: [Signature] Date: _____ Time: _____
Received by: _____

A.A. Project No.: AS331960/SI02003

Note: By relinquishing samples to American Analyticals, client agrees to pay for the services requested on this chain of custody form and any additional client-requested analyses performed on this project. Payment for services is due within 30 days from the date of invoice. Sample(s) will be disposed of after 45 days following the submittal of the sample(s) to American Analyticals.



AMERICAN ANALYTICS CHAIN-OF-CUSTODY RECORD

9765 ETON AVE., CHATSWORTH, CA 91311
Tel: 818-998-5547 FAX: 818-998-7258

A.A. COC No.: 123305

70043879
Page 2 of 3

Client: The Savie Group Inc Project Name / No.: 04-NDLA-007 Sampler's Name: Desiree Roberts

Project Manager: Neil Irish / Paul Parmentier Site Address: 15306 Norwalk Blvd Sampler's Signature: [Signature]

Phone: (62)597-1055 City: Norwalk P.O. No.: 04-NDLA-007

Fax: _____ State & Zip: CA, 90650 Quote No.: _____

TAT Turnaround Codes **

- ① = Same Day Rush
- ② = 24 Hour Rush
- ③ = 48 Hour Rush
- ④ = 72 Hour Rush
- ⑤ = 5 Day Rush
- X = 10 Working Days (Standard TAT)

Client I.D.	A.A. I.D.	Date	Time	Sample Matrix	No. of Cont	ANALYSIS REQUESTED (Test Name)				Special Instructions
						NaHCO ₃	NaHSO ₄	5u16	5u16	
EX-19-W6-3		16 9/1/15		SOIL	4	X	X			
EX-19-W6-6		17								
EX-19-W6-9		18								
EX-19-N1-3		19								
EX-19-N1-6		20								
EX-19-N1-9		21								
EX-19-N2-3		22								
EX-19-N2-6		23								
EX-19-N2-9		24								
EX-19-N3-3 EX-01-N3-3		25								
EX-19-N3-6		26								
EX-19-N3-9		27								
EX-19-N4-3		28								
EX-19-N4-6		29								
EX-19-N4-9		30								

For Laboratory Use

REVIEWED

Date: 9/2/15 Time: 10:30

TAT: N Days Sign: [Signature]

A.A. Project No.: AS331460/ST02003

Relinquished by: [Signature] Date: 9/2/15 Time: 08:22 Received by: [Signature]

Relinquished by: [Signature] Date: 09/02/15 Time: 10:02 Received by: [Signature]

Relinquished by: _____ Date: _____ Time: _____ Received by: _____

Note: By relinquishing samples to American Analytics, client agrees to pay for the services requested on this chain of custody form and any additional client-requested analyses performed on this project. Payment for services is due within 30 days from the date of invoice. Sample(s) will be disposed of after 45 days following the submittal of the sample(s) to American Analytics.



9765 Eton Avenue
Chatsworth
California 91311
Tel: (818) 998-5547
Fax: (818) 998-7258

December 18, 2015

Neil Irish

The Source Group, Inc. (SH)
1962 Freeman Ave.
Signal Hill, CA 90755

**Re : DFSP Norwalk Soil Remediation / 04-NDLA-007
A5331579 / 5L08015**

Enclosed is an analytical report for the above-referenced project. The samples included in this report were received on 12/08/15 09:07 and analyzed in accordance with the attached chain-of-custody.

Unless otherwise noted, all analytical testing was accomplished in accordance with the guidelines established in our Quality Assurance Program Manual, applicable standard operating procedures, and other related documentation. The results in this analytical report are limited to the samples tested and any reproduction thereof must be made in its entirety.

If you have any questions regarding this report or require additional information please call me at American Analytics.

Sincerely,

Viorel Vasile
Operations Manager

**LABORATORY ANALYSIS RESULTS**

Client: The Source Group, Inc. (SH)
Project No: 04-NDLA-007
Project Name: DFSP Norwalk Soil Remediation

AA Project No: A5331579
Date Received: 12/08/15
Date Reported: 12/18/15

Sample ID	Laboratory ID	Matrix	TAT	Date Sampled	Date Received
-----------	---------------	--------	-----	--------------	---------------

8260B/5035 +OXY+TPHG

EX-19-E6-3	5L08015-01	Soil	5	12/07/15 00:00	12/08/15 09:07
EX-19-E6-6	5L08015-02	Soil	5	12/07/15 00:00	12/08/15 09:07
EX-19-E6-9	5L08015-03	Soil	5	12/07/15 00:00	12/08/15 09:07
EX-19-E7-3	5L08015-04	Soil	5	12/07/15 00:00	12/08/15 09:07
EX-19-E7-6	5L08015-05	Soil	5	12/07/15 00:00	12/08/15 09:07
EX-19-E7-9	5L08015-06	Soil	5	12/07/15 00:00	12/08/15 09:07
EX-19-S1-3	5L08015-07	Soil	5	12/07/15 00:00	12/08/15 09:07
EX-19-S1-6	5L08015-08	Soil	5	12/07/15 00:00	12/08/15 09:07
EX-19-S1-9	5L08015-09	Soil	5	12/07/15 00:00	12/08/15 09:07
EX-19-S2-3	5L08015-10	Soil	5	12/07/15 00:00	12/08/15 09:07
EX-19-S2-6	5L08015-11	Soil	5	12/07/15 00:00	12/08/15 09:07
EX-19-S2-9	5L08015-12	Soil	5	12/07/15 00:00	12/08/15 09:07
EX-19-S3-3	5L08015-13	Soil	5	12/07/15 00:00	12/08/15 09:07
EX-19-S3-6	5L08015-14	Soil	5	12/07/15 00:00	12/08/15 09:07
EX-19-S3-9	5L08015-15	Soil	5	12/07/15 00:00	12/08/15 09:07
EX-19-E1-3	5L08015-16	Soil	5	12/07/15 00:00	12/08/15 09:07
EX-19-E1-6	5L08015-17	Soil	5	12/07/15 00:00	12/08/15 09:07
EX-19-E1-9	5L08015-18	Soil	5	12/07/15 00:00	12/08/15 09:07
EX-19-E2-3	5L08015-19	Soil	5	12/07/15 00:00	12/08/15 09:07

Viorel Vasile
Operations Manager



LABORATORY ANALYSIS RESULTS

Client: The Source Group, Inc. (SH)
Project No: 04-NDLA-007
Project Name: DFSP Norwalk Soil Remediation

AA Project No: A5331579
Date Received: 12/08/15
Date Reported: 12/18/15

Sample ID	Laboratory ID	Matrix	TAT	Date Sampled	Date Received
EX-19-E2-6	5L08015-20	Soil	5	12/07/15 00:00	12/08/15 09:07
EX-19-E2-9	5L08015-21	Soil	5	12/07/15 00:00	12/08/15 09:07
EX-19-E3-3	5L08015-22	Soil	5	12/07/15 00:00	12/08/15 09:07
EX-19-E3-6	5L08015-23	Soil	5	12/07/15 00:00	12/08/15 09:07
EX-19-E3-9	5L08015-24	Soil	5	12/07/15 00:00	12/08/15 09:07
EX-19-E4-3	5L08015-25	Soil	5	12/07/15 00:00	12/08/15 09:07
EX-19-E4-6	5L08015-26	Soil	5	12/07/15 00:00	12/08/15 09:07
EX-19-E4-9	5L08015-27	Soil	5	12/07/15 00:00	12/08/15 09:07
EX-19-E5-3	5L08015-28	Soil	5	12/07/15 00:00	12/08/15 09:07
EX-19-E5-6	5L08015-29	Soil	5	12/07/15 00:00	12/08/15 09:07
EX-19-E5-9	5L08015-30	Soil	5	12/07/15 00:00	12/08/15 09:07
EX-19-S4-3	5L08015-31	Soil	5	12/07/15 00:00	12/08/15 09:07
EX-19-S4-6	5L08015-32	Soil	5	12/07/15 00:00	12/08/15 09:07
EX-19-S4-9	5L08015-33	Soil	5	12/07/15 00:00	12/08/15 09:07
EX-19-S5-3	5L08015-34	Soil	5	12/07/15 00:00	12/08/15 09:07
EX-19-S5-6	5L08015-35	Soil	5	12/07/15 00:00	12/08/15 09:07
EX-19-S5-9	5L08015-36	Soil	5	12/07/15 00:00	12/08/15 09:07
EX-19-S6-3	5L08015-37	Soil	5	12/07/15 00:00	12/08/15 09:07
EX-19-S6-6	5L08015-38	Soil	5	12/07/15 00:00	12/08/15 09:07
EX-19-S6-9	5L08015-39	Soil	5	12/07/15 00:00	12/08/15 09:07

Viorel Vasile
Operations Manager



LABORATORY ANALYSIS RESULTS

Client: The Source Group, Inc. (SH)
Project No: 04-NDLA-007
Project Name: DFSP Norwalk Soil Remediation

AA Project No: A5331579
Date Received: 12/08/15
Date Reported: 12/18/15

Sample ID	Laboratory ID	Matrix	TAT	Date Sampled	Date Received
EX-19-S7-3	5L08015-40	Soil	5	12/07/15 00:00	12/08/15 09:07
EX-19-S7-6	5L08015-41	Soil	5	12/07/15 00:00	12/08/15 09:07
EX-19-S7-9	5L08015-42	Soil	5	12/07/15 00:00	12/08/15 09:07
EX-19-S8-3	5L08015-43	Soil	5	12/07/15 00:00	12/08/15 09:07
EX-19-S8-6	5L08015-44	Soil	5	12/07/15 00:00	12/08/15 09:07
EX-19-S8-9	5L08015-45	Soil	5	12/07/15 00:00	12/08/15 09:07

Carbon Chain Custom

EX-19-E6-3	5L08015-01	Soil	5	12/07/15 00:00	12/08/15 09:07
EX-19-E6-6	5L08015-02	Soil	5	12/07/15 00:00	12/08/15 09:07
EX-19-E6-9	5L08015-03	Soil	5	12/07/15 00:00	12/08/15 09:07
EX-19-E7-3	5L08015-04	Soil	5	12/07/15 00:00	12/08/15 09:07
EX-19-E7-6	5L08015-05	Soil	5	12/07/15 00:00	12/08/15 09:07
EX-19-E7-9	5L08015-06	Soil	5	12/07/15 00:00	12/08/15 09:07
EX-19-S1-3	5L08015-07	Soil	5	12/07/15 00:00	12/08/15 09:07
EX-19-S1-6	5L08015-08	Soil	5	12/07/15 00:00	12/08/15 09:07
EX-19-S1-9	5L08015-09	Soil	5	12/07/15 00:00	12/08/15 09:07
EX-19-S2-3	5L08015-10	Soil	5	12/07/15 00:00	12/08/15 09:07
EX-19-S2-6	5L08015-11	Soil	5	12/07/15 00:00	12/08/15 09:07
EX-19-S2-9	5L08015-12	Soil	5	12/07/15 00:00	12/08/15 09:07
EX-19-S3-3	5L08015-13	Soil	5	12/07/15 00:00	12/08/15 09:07

Viorel Vasile
Operations Manager

**LABORATORY ANALYSIS RESULTS**

Client: The Source Group, Inc. (SH)
Project No: 04-NDLA-007
Project Name: DFSP Norwalk Soil Remediation

AA Project No: A5331579
Date Received: 12/08/15
Date Reported: 12/18/15

Sample ID	Laboratory ID	Matrix	TAT	Date Sampled	Date Received
EX-19-S3-6	5L08015-14	Soil	5	12/07/15 00:00	12/08/15 09:07
EX-19-S3-9	5L08015-15	Soil	5	12/07/15 00:00	12/08/15 09:07
EX-19-E1-3	5L08015-16	Soil	5	12/07/15 00:00	12/08/15 09:07
EX-19-E1-6	5L08015-17	Soil	5	12/07/15 00:00	12/08/15 09:07
EX-19-E1-9	5L08015-18	Soil	5	12/07/15 00:00	12/08/15 09:07
EX-19-E2-3	5L08015-19	Soil	5	12/07/15 00:00	12/08/15 09:07
EX-19-E2-6	5L08015-20	Soil	5	12/07/15 00:00	12/08/15 09:07
EX-19-E2-9	5L08015-21	Soil	5	12/07/15 00:00	12/08/15 09:07
EX-19-E3-3	5L08015-22	Soil	5	12/07/15 00:00	12/08/15 09:07
EX-19-E3-6	5L08015-23	Soil	5	12/07/15 00:00	12/08/15 09:07
EX-19-E3-9	5L08015-24	Soil	5	12/07/15 00:00	12/08/15 09:07
EX-19-E4-3	5L08015-25	Soil	5	12/07/15 00:00	12/08/15 09:07
EX-19-E4-6	5L08015-26	Soil	5	12/07/15 00:00	12/08/15 09:07
EX-19-E4-9	5L08015-27	Soil	5	12/07/15 00:00	12/08/15 09:07
EX-19-E5-3	5L08015-28	Soil	5	12/07/15 00:00	12/08/15 09:07
EX-19-E5-6	5L08015-29	Soil	5	12/07/15 00:00	12/08/15 09:07
EX-19-E5-9	5L08015-30	Soil	5	12/07/15 00:00	12/08/15 09:07
EX-19-S4-3	5L08015-31	Soil	5	12/07/15 00:00	12/08/15 09:07
EX-19-S4-6	5L08015-32	Soil	5	12/07/15 00:00	12/08/15 09:07
EX-19-S4-9	5L08015-33	Soil	5	12/07/15 00:00	12/08/15 09:07

Viorel Vasile
Operations Manager

**LABORATORY ANALYSIS RESULTS**

Client: The Source Group, Inc. (SH)
Project No: 04-NDLA-007
Project Name: DFSP Norwalk Soil Remediation

AA Project No: A5331579
Date Received: 12/08/15
Date Reported: 12/18/15

Sample ID	Laboratory ID	Matrix	TAT	Date Sampled	Date Received
EX-19-S5-3	5L08015-34	Soil	5	12/07/15 00:00	12/08/15 09:07
EX-19-S5-6	5L08015-35	Soil	5	12/07/15 00:00	12/08/15 09:07
EX-19-S5-9	5L08015-36	Soil	5	12/07/15 00:00	12/08/15 09:07
EX-19-S6-3	5L08015-37	Soil	5	12/07/15 00:00	12/08/15 09:07
EX-19-S6-6	5L08015-38	Soil	5	12/07/15 00:00	12/08/15 09:07
EX-19-S6-9	5L08015-39	Soil	5	12/07/15 00:00	12/08/15 09:07
EX-19-S7-3	5L08015-40	Soil	5	12/07/15 00:00	12/08/15 09:07
EX-19-S7-6	5L08015-41	Soil	5	12/07/15 00:00	12/08/15 09:07
EX-19-S7-9	5L08015-42	Soil	5	12/07/15 00:00	12/08/15 09:07
EX-19-S8-3	5L08015-43	Soil	5	12/07/15 00:00	12/08/15 09:07
EX-19-S8-6	5L08015-44	Soil	5	12/07/15 00:00	12/08/15 09:07
EX-19-S8-9	5L08015-45	Soil	5	12/07/15 00:00	12/08/15 09:07

Viorel Vasile
Operations Manager



LABORATORY ANALYSIS RESULTS

Client: The Source Group, Inc. (SH)
Project No: 04-NDLA-007
Project Name: DFSP Norwalk Soil Remediation
Method: VOCs, OXY & TPHG by GC/MS EPA 5035

AA Project No: A5331579
Date Received: 12/08/15
Date Reported: 12/18/15
Units: mg/kg

Date Sampled:	12/07/15	12/07/15	12/07/15	12/07/15	
Date Prepared:	12/09/15	12/09/15	12/09/15	12/09/15	
Date Analyzed:	12/09/15	12/09/15	12/09/15	12/09/15	
AA ID No:	5L08015-01	5L08015-02	5L08015-03	5L08015-04	
Client ID No:	EX-19-E6-3	EX-19-E6-6	EX-19-E6-9	EX-19-E7-3	
Matrix:	Soil	Soil	Soil	Soil	
Dilution Factor:	1	1	1	1	MRL

8260B/5035 +OXY+TPHG (EPA 8260B/5035)

Acetone	<0.050	<0.050	<0.050	<0.050	0.050
tert-Amyl Methyl Ether (TAME)	<0.0050	<0.0050	<0.0050	<0.0050	0.0050
Benzene	<0.010	<0.010	<0.010	<0.010	0.010
Bromobenzene	<0.0050	<0.0050	<0.0050	<0.0050	0.0050
Bromochloromethane	<0.0050	<0.0050	<0.0050	<0.0050	0.0050
Bromodichloromethane	<0.0050	<0.0050	<0.0050	<0.0050	0.0050
Bromoform	<0.0050	<0.0050	<0.0050	<0.0050	0.0050
Bromomethane	<0.0050	<0.0050	<0.0050	<0.0050	0.0050
2-Butanone (MEK)	<0.050	<0.050	<0.050	<0.050	0.050
tert-Butyl alcohol (TBA)	<0.020	<0.020	<0.020	<0.020	0.020
sec-Butylbenzene	<0.0050	<0.0050	<0.0050	<0.0050	0.0050
tert-Butylbenzene	<0.0050	<0.0050	<0.0050	<0.0050	0.0050
n-Butylbenzene	<0.0050	<0.0050	<0.0050	<0.0050	0.0050
Carbon Disulfide	<0.0050	<0.0050	<0.0050	<0.0050	0.0050
Carbon Tetrachloride	<0.0050	<0.0050	<0.0050	<0.0050	0.0050
Chlorobenzene	<0.0050	<0.0050	<0.0050	<0.0050	0.0050
Chloroethane	<0.0050	<0.0050	<0.0050	<0.0050	0.0050
Chloroform	<0.0050	<0.0050	<0.0050	<0.0050	0.0050
Chloromethane	<0.0050	<0.0050	<0.0050	<0.0050	0.0050
2-Chlorotoluene	<0.0050	<0.0050	<0.0050	<0.0050	0.0050
4-Chlorotoluene	<0.0050	<0.0050	<0.0050	<0.0050	0.0050
1,2-Dibromo-3-chloropropane	<0.010	<0.010	<0.010	<0.010	0.010
Dibromochloromethane	<0.0050	<0.0050	<0.0050	<0.0050	0.0050
1,2-Dibromoethane (EDB)	<0.0050	<0.0050	<0.0050	<0.0050	0.0050
Dibromomethane	<0.0050	<0.0050	<0.0050	<0.0050	0.0050
1,4-Dichlorobenzene	<0.0050	<0.0050	<0.0050	<0.0050	0.0050
1,3-Dichlorobenzene	<0.0050	<0.0050	<0.0050	<0.0050	0.0050

Viorel Vasile
Operations Manager



LABORATORY ANALYSIS RESULTS

Client: The Source Group, Inc. (SH)
Project No: 04-NDLA-007
Project Name: DFSP Norwalk Soil Remediation
Method: VOCs, OXY & TPHG by GC/MS EPA 5035

AA Project No: A5331579
Date Received: 12/08/15
Date Reported: 12/18/15
Units: mg/kg

Date Sampled:	12/07/15	12/07/15	12/07/15	12/07/15	
Date Prepared:	12/09/15	12/09/15	12/09/15	12/09/15	
Date Analyzed:	12/09/15	12/09/15	12/09/15	12/09/15	
AA ID No:	5L08015-01	5L08015-02	5L08015-03	5L08015-04	
Client ID No:	EX-19-E6-3	EX-19-E6-6	EX-19-E6-9	EX-19-E7-3	
Matrix:	Soil	Soil	Soil	Soil	
Dilution Factor:	1	1	1	1	MRL

8260B/5035 +OXY+TPHG (EPA 8260B/5035) (continued)

1,2-Dichlorobenzene	<0.0050	<0.0050	<0.0050	<0.0050	0.0050
Dichlorodifluoromethane (R12)	<0.0050	<0.0050	<0.0050	<0.0050	0.0050
1,1-Dichloroethane	<0.0050	<0.0050	<0.0050	<0.0050	0.0050
1,2-Dichloroethane (EDC)	<0.0050	<0.0050	<0.0050	<0.0050	0.0050
trans-1,2-Dichloroethylene	<0.0050	<0.0050	<0.0050	<0.0050	0.0050
cis-1,2-Dichloroethylene	<0.0050	<0.0050	<0.0050	<0.0050	0.0050
1,1-Dichloroethylene	<0.0050	<0.0050	<0.0050	<0.0050	0.0050
2,2-Dichloropropane	<0.0050	<0.0050	<0.0050	<0.0050	0.0050
1,3-Dichloropropane	<0.0050	<0.0050	<0.0050	<0.0050	0.0050
1,2-Dichloropropane	<0.0050	<0.0050	<0.0050	<0.0050	0.0050
trans-1,3-Dichloropropylene	<0.0050	<0.0050	<0.0050	<0.0050	0.0050
1,1-Dichloropropylene	<0.0050	<0.0050	<0.0050	<0.0050	0.0050
cis-1,3-Dichloropropylene	<0.0050	<0.0050	<0.0050	<0.0050	0.0050
Diisopropyl ether (DIPE)	<0.0050	<0.0050	<0.0050	<0.0050	0.0050
Ethylbenzene	<0.0020	<0.0020	<0.0020	<0.0020	0.0020
Ethyl-tert-Butyl Ether (ETBE)	<0.0050	<0.0050	<0.0050	<0.0050	0.0050
Gasoline Range Organics (GRO)	<0.50	<0.50	<0.50	<0.50	0.50
Hexachlorobutadiene	<0.010	<0.010	<0.010	<0.010	0.010
2-Hexanone (MBK)	<0.050	<0.050	<0.050	<0.050	0.050
Isopropylbenzene	<0.0050	<0.0050	<0.0050	<0.0050	0.0050
4-Isopropyltoluene	<0.0050	<0.0050	<0.0050	<0.0050	0.0050
Methyl-tert-Butyl Ether (MTBE)	<0.0050	<0.0050	<0.0050	<0.0050	0.0050
Methylene Chloride	<0.050	<0.050	<0.050	<0.050	0.050
4-Methyl-2-pentanone (MIBK)	<0.050	<0.050	<0.050	<0.050	0.050
Naphthalene	<0.010	<0.010	<0.010	<0.010	0.010
n-Propylbenzene	<0.0050	<0.0050	<0.0050	<0.0050	0.0050

Viorel Vasile
Operations Manager



LABORATORY ANALYSIS RESULTS

Client: The Source Group, Inc. (SH)
Project No: 04-NDLA-007
Project Name: DFSP Norwalk Soil Remediation
Method: VOCs, OXY & TPHG by GC/MS EPA 5035

AA Project No: A5331579
Date Received: 12/08/15
Date Reported: 12/18/15
Units: mg/kg

Date Sampled:	12/07/15	12/07/15	12/07/15	12/07/15	
Date Prepared:	12/09/15	12/09/15	12/09/15	12/09/15	
Date Analyzed:	12/09/15	12/09/15	12/09/15	12/09/15	
AA ID No:	5L08015-01	5L08015-02	5L08015-03	5L08015-04	
Client ID No:	EX-19-E6-3	EX-19-E6-6	EX-19-E6-9	EX-19-E7-3	
Matrix:	Soil	Soil	Soil	Soil	
Dilution Factor:	1	1	1	1	MRL

8260B/5035 +OXY+TPHG (EPA 8260B/5035) (continued)

Styrene	<0.0050	<0.0050	<0.0050	<0.0050	0.0050
1,1,1,2-Tetrachloroethane	<0.0050	<0.0050	<0.0050	<0.0050	0.0050
1,1,2,2-Tetrachloroethane	<0.0050	<0.0050	<0.0050	<0.0050	0.0050
Tetrachloroethylene (PCE)	<0.0050	<0.0050	<0.0050	<0.0050	0.0050
Toluene	<0.0020	<0.0020	<0.0020	<0.0020	0.0020
1,2,4-Trichlorobenzene	<0.0050	<0.0050	<0.0050	<0.0050	0.0050
1,2,3-Trichlorobenzene	<0.0050	<0.0050	<0.0050	<0.0050	0.0050
1,1,2-Trichloroethane	<0.0050	<0.0050	<0.0050	<0.0050	0.0050
1,1,1-Trichloroethane	<0.0050	<0.0050	<0.0050	<0.0050	0.0050
Trichloroethylene (TCE)	<0.0050	<0.0050	<0.0050	<0.0050	0.0050
Trichlorofluoromethane (R11)	<0.0050	<0.0050	<0.0050	<0.0050	0.0050
1,2,3-Trichloropropane	<0.0050	<0.0050	<0.0050	<0.0050	0.0050
1,1,2-Trichloro-1,2,2-trifluoroethane (R113)	<0.0050	<0.0050	<0.0050	<0.0050	0.0050
1,3,5-Trimethylbenzene	<0.0050	<0.0050	<0.0050	<0.0050	0.0050
1,2,4-Trimethylbenzene	<0.0050	<0.0050	<0.0050	<0.0050	0.0050
Vinyl chloride	<0.0050	<0.0050	<0.0050	<0.0050	0.0050
o-Xylene	<0.0020	<0.0020	<0.0020	<0.0020	0.0020
m,p-Xylenes	0.0039	0.0039	0.0052	0.0051	0.0020

Surrogates

					%REC Limits
4-Bromofluorobenzene	105%	105%	109%	112%	70-140
Dibromofluoromethane	109%	110%	113%	113%	70-140
Toluene-d8	106%	106%	108%	110%	70-140

Viorel Vasile
Operations Manager



LABORATORY ANALYSIS RESULTS

Client: The Source Group, Inc. (SH)
Project No: 04-NDLA-007
Project Name: DFSP Norwalk Soil Remediation
Method: VOCs, OXY & TPHG by GC/MS EPA 5035

AA Project No: A5331579
Date Received: 12/08/15
Date Reported: 12/18/15
Units: mg/kg

Date Sampled:	12/07/15	12/07/15	12/07/15	12/07/15	
Date Prepared:	12/09/15	12/09/15	12/09/15	12/09/15	
Date Analyzed:	12/09/15	12/09/15	12/09/15	12/09/15	
AA ID No:	5L08015-05	5L08015-06	5L08015-07	5L08015-08	
Client ID No:	EX-19-E7-6	EX-19-E7-9	EX-19-S1-3	EX-19-S1-6	
Matrix:	Soil	Soil	Soil	Soil	
Dilution Factor:	1	1	1	1	MRL

8260B/5035 +OXY+TPHG (EPA 8260B/5035)

Acetone	<0.050	<0.050	<0.050	<0.050	0.050
tert-Amyl Methyl Ether (TAME)	<0.0050	<0.0050	<0.0050	<0.0050	0.0050
Benzene	<0.010	<0.010	<0.010	<0.010	0.010
Bromobenzene	<0.0050	<0.0050	<0.0050	<0.0050	0.0050
Bromochloromethane	<0.0050	<0.0050	<0.0050	<0.0050	0.0050
Bromodichloromethane	<0.0050	<0.0050	<0.0050	<0.0050	0.0050
Bromoform	<0.0050	<0.0050	<0.0050	<0.0050	0.0050
Bromomethane	<0.0050	<0.0050	<0.0050	<0.0050	0.0050
2-Butanone (MEK)	<0.050	<0.050	<0.050	<0.050	0.050
tert-Butyl alcohol (TBA)	<0.020	<0.020	<0.020	<0.020	0.020
sec-Butylbenzene	<0.0050	<0.0050	<0.0050	<0.0050	0.0050
tert-Butylbenzene	<0.0050	<0.0050	<0.0050	<0.0050	0.0050
n-Butylbenzene	<0.0050	<0.0050	<0.0050	<0.0050	0.0050
Carbon Disulfide	<0.0050	<0.0050	<0.0050	<0.0050	0.0050
Carbon Tetrachloride	<0.0050	<0.0050	<0.0050	<0.0050	0.0050
Chlorobenzene	<0.0050	<0.0050	<0.0050	<0.0050	0.0050
Chloroethane	<0.0050	<0.0050	<0.0050	<0.0050	0.0050
Chloroform	<0.0050	<0.0050	<0.0050	<0.0050	0.0050
Chloromethane	<0.0050	<0.0050	<0.0050	<0.0050	0.0050
2-Chlorotoluene	<0.0050	<0.0050	<0.0050	<0.0050	0.0050
4-Chlorotoluene	<0.0050	<0.0050	<0.0050	<0.0050	0.0050
1,2-Dibromo-3-chloropropane	<0.010	<0.010	<0.010	<0.010	0.010
Dibromochloromethane	<0.0050	<0.0050	<0.0050	<0.0050	0.0050
1,2-Dibromoethane (EDB)	<0.0050	<0.0050	<0.0050	<0.0050	0.0050
Dibromomethane	<0.0050	<0.0050	<0.0050	<0.0050	0.0050
1,4-Dichlorobenzene	<0.0050	<0.0050	<0.0050	<0.0050	0.0050
1,3-Dichlorobenzene	<0.0050	<0.0050	<0.0050	<0.0050	0.0050

Viorel Vasile
Operations Manager



LABORATORY ANALYSIS RESULTS

Client: The Source Group, Inc. (SH)
Project No: 04-NDLA-007
Project Name: DFSP Norwalk Soil Remediation
Method: VOCs, OXY & TPHG by GC/MS EPA 5035

AA Project No: A5331579
Date Received: 12/08/15
Date Reported: 12/18/15
Units: mg/kg

Date Sampled:	12/07/15	12/07/15	12/07/15	12/07/15	
Date Prepared:	12/09/15	12/09/15	12/09/15	12/09/15	
Date Analyzed:	12/09/15	12/09/15	12/09/15	12/09/15	
AA ID No:	5L08015-05	5L08015-06	5L08015-07	5L08015-08	
Client ID No:	EX-19-E7-6	EX-19-E7-9	EX-19-S1-3	EX-19-S1-6	
Matrix:	Soil	Soil	Soil	Soil	
Dilution Factor:	1	1	1	1	MRL

8260B/5035 +OXY+TPHG (EPA 8260B/5035) (continued)

1,2-Dichlorobenzene	<0.0050	<0.0050	<0.0050	<0.0050	0.0050
Dichlorodifluoromethane (R12)	<0.0050	<0.0050	<0.0050	<0.0050	0.0050
1,1-Dichloroethane	<0.0050	<0.0050	<0.0050	<0.0050	0.0050
1,2-Dichloroethane (EDC)	<0.0050	<0.0050	<0.0050	<0.0050	0.0050
trans-1,2-Dichloroethylene	<0.0050	<0.0050	<0.0050	<0.0050	0.0050
cis-1,2-Dichloroethylene	<0.0050	<0.0050	<0.0050	<0.0050	0.0050
1,1-Dichloroethylene	<0.0050	<0.0050	<0.0050	<0.0050	0.0050
2,2-Dichloropropane	<0.0050	<0.0050	<0.0050	<0.0050	0.0050
1,3-Dichloropropane	<0.0050	<0.0050	<0.0050	<0.0050	0.0050
1,2-Dichloropropane	<0.0050	<0.0050	<0.0050	<0.0050	0.0050
trans-1,3-Dichloropropylene	<0.0050	<0.0050	<0.0050	<0.0050	0.0050
1,1-Dichloropropylene	<0.0050	<0.0050	<0.0050	<0.0050	0.0050
cis-1,3-Dichloropropylene	<0.0050	<0.0050	<0.0050	<0.0050	0.0050
Diisopropyl ether (DIPE)	<0.0050	<0.0050	<0.0050	<0.0050	0.0050
Ethylbenzene	<0.0020	<0.0020	<0.0020	<0.0020	0.0020
Ethyl-tert-Butyl Ether (ETBE)	<0.0050	<0.0050	<0.0050	<0.0050	0.0050
Gasoline Range Organics (GRO)	<0.50	<0.50	<0.50	<0.50	0.50
Hexachlorobutadiene	<0.010	<0.010	<0.010	<0.010	0.010
2-Hexanone (MBK)	<0.050	<0.050	<0.050	<0.050	0.050
Isopropylbenzene	<0.0050	<0.0050	<0.0050	<0.0050	0.0050
4-Isopropyltoluene	<0.0050	<0.0050	<0.0050	<0.0050	0.0050
Methyl-tert-Butyl Ether (MTBE)	<0.0050	<0.0050	<0.0050	<0.0050	0.0050
Methylene Chloride	<0.050	<0.050	<0.050	<0.050	0.050
4-Methyl-2-pentanone (MIBK)	<0.050	<0.050	<0.050	<0.050	0.050
Naphthalene	<0.010	<0.010	<0.010	<0.010	0.010
n-Propylbenzene	<0.0050	<0.0050	<0.0050	<0.0050	0.0050

Viorel Vasile
Operations Manager



LABORATORY ANALYSIS RESULTS

Client: The Source Group, Inc. (SH)
Project No: 04-NDLA-007
Project Name: DFSP Norwalk Soil Remediation
Method: VOCs, OXY & TPHG by GC/MS EPA 5035

AA Project No: A5331579
Date Received: 12/08/15
Date Reported: 12/18/15
Units: mg/kg

Date Sampled:	12/07/15	12/07/15	12/07/15	12/07/15	
Date Prepared:	12/09/15	12/09/15	12/09/15	12/09/15	
Date Analyzed:	12/09/15	12/09/15	12/09/15	12/09/15	
AA ID No:	5L08015-05	5L08015-06	5L08015-07	5L08015-08	
Client ID No:	EX-19-E7-6	EX-19-E7-9	EX-19-S1-3	EX-19-S1-6	
Matrix:	Soil	Soil	Soil	Soil	
Dilution Factor:	1	1	1	1	MRL

8260B/5035 +OXY+TPHG (EPA 8260B/5035) (continued)

Styrene	<0.0050	<0.0050	<0.0050	<0.0050	0.0050
1,1,1,2-Tetrachloroethane	<0.0050	<0.0050	<0.0050	<0.0050	0.0050
1,1,2,2-Tetrachloroethane	<0.0050	<0.0050	<0.0050	<0.0050	0.0050
Tetrachloroethylene (PCE)	<0.0050	<0.0050	<0.0050	<0.0050	0.0050
Toluene	<0.0020	<0.0020	<0.0020	<0.0020	0.0020
1,2,4-Trichlorobenzene	<0.0050	<0.0050	<0.0050	<0.0050	0.0050
1,2,3-Trichlorobenzene	<0.0050	<0.0050	<0.0050	<0.0050	0.0050
1,1,2-Trichloroethane	<0.0050	<0.0050	<0.0050	<0.0050	0.0050
1,1,1-Trichloroethane	<0.0050	<0.0050	<0.0050	<0.0050	0.0050
Trichloroethylene (TCE)	<0.0050	<0.0050	<0.0050	<0.0050	0.0050
Trichlorofluoromethane (R11)	<0.0050	<0.0050	<0.0050	<0.0050	0.0050
1,2,3-Trichloropropane	<0.0050	<0.0050	<0.0050	<0.0050	0.0050
1,1,2-Trichloro-1,2,2-trifluoroethane (R113)	<0.0050	<0.0050	<0.0050	<0.0050	0.0050
1,3,5-Trimethylbenzene	<0.0050	<0.0050	<0.0050	<0.0050	0.0050
1,2,4-Trimethylbenzene	<0.0050	<0.0050	<0.0050	<0.0050	0.0050
Vinyl chloride	<0.0050	<0.0050	<0.0050	<0.0050	0.0050
o-Xylene	<0.0020	<0.0020	<0.0020	<0.0020	0.0020
m,p-Xylenes	0.0021	0.0042	0.0021	0.0040	0.0020

Surrogates

4-Bromofluorobenzene	105%	106%	109%	110%	%REC Limits 70-140
Dibromofluoromethane	114%	111%	112%	115%	70-140
Toluene-d8	108%	108%	109%	108%	70-140

Viorel Vasile
Operations Manager



LABORATORY ANALYSIS RESULTS

Client: The Source Group, Inc. (SH)
Project No: 04-NDLA-007
Project Name: DFSP Norwalk Soil Remediation
Method: VOCs, OXY & TPHG by GC/MS EPA 5035

AA Project No: A5331579
Date Received: 12/08/15
Date Reported: 12/18/15
Units: mg/kg

Date Sampled:	12/07/15	12/07/15	12/07/15	12/07/15	
Date Prepared:	12/09/15	12/09/15	12/09/15	12/09/15	
Date Analyzed:	12/09/15	12/09/15	12/09/15	12/10/15	
AA ID No:	5L08015-09	5L08015-10	5L08015-11	5L08015-12	
Client ID No:	EX-19-S1-9	EX-19-S2-3	EX-19-S2-6	EX-19-S2-9	
Matrix:	Soil	Soil	Soil	Soil	
Dilution Factor:	1	1	1	1	MRL

8260B/5035 +OXY+TPHG (EPA 8260B/5035)

Acetone	<0.050	<0.050	<0.050	<0.050	0.050
tert-Amyl Methyl Ether (TAME)	<0.0050	<0.0050	<0.0050	<0.0050	0.0050
Benzene	<0.010	<0.010	<0.010	<0.010	0.010
Bromobenzene	<0.0050	<0.0050	<0.0050	<0.0050	0.0050
Bromochloromethane	<0.0050	<0.0050	<0.0050	<0.0050	0.0050
Bromodichloromethane	<0.0050	<0.0050	<0.0050	<0.0050	0.0050
Bromoform	<0.0050	<0.0050	<0.0050	<0.0050	0.0050
Bromomethane	<0.0050	<0.0050	<0.0050	<0.0050	0.0050
2-Butanone (MEK)	<0.050	<0.050	<0.050	<0.050	0.050
tert-Butyl alcohol (TBA)	<0.020	<0.020	<0.020	<0.020	0.020
sec-Butylbenzene	<0.0050	<0.0050	<0.0050	<0.0050	0.0050
tert-Butylbenzene	<0.0050	<0.0050	<0.0050	<0.0050	0.0050
n-Butylbenzene	<0.0050	<0.0050	<0.0050	<0.0050	0.0050
Carbon Disulfide	<0.0050	<0.0050	<0.0050	<0.0050	0.0050
Carbon Tetrachloride	<0.0050	<0.0050	<0.0050	<0.0050	0.0050
Chlorobenzene	<0.0050	<0.0050	<0.0050	<0.0050	0.0050
Chloroethane	<0.0050	<0.0050	<0.0050	<0.0050	0.0050
Chloroform	<0.0050	<0.0050	<0.0050	<0.0050	0.0050
Chloromethane	<0.0050	<0.0050	<0.0050	<0.0050	0.0050
2-Chlorotoluene	<0.0050	<0.0050	<0.0050	<0.0050	0.0050
4-Chlorotoluene	<0.0050	<0.0050	<0.0050	<0.0050	0.0050
1,2-Dibromo-3-chloropropane	<0.010	<0.010	<0.010	<0.010	0.010
Dibromochloromethane	<0.0050	<0.0050	<0.0050	<0.0050	0.0050
1,2-Dibromoethane (EDB)	<0.0050	<0.0050	<0.0050	<0.0050	0.0050
Dibromomethane	<0.0050	<0.0050	<0.0050	<0.0050	0.0050
1,4-Dichlorobenzene	<0.0050	<0.0050	<0.0050	<0.0050	0.0050
1,3-Dichlorobenzene	<0.0050	<0.0050	<0.0050	<0.0050	0.0050

Viorel Vasile
Operations Manager



LABORATORY ANALYSIS RESULTS

Client: The Source Group, Inc. (SH)
Project No: 04-NDLA-007
Project Name: DFSP Norwalk Soil Remediation
Method: VOCs, OXY & TPHG by GC/MS EPA 5035

AA Project No: A5331579
Date Received: 12/08/15
Date Reported: 12/18/15
Units: mg/kg

Date Sampled:	12/07/15	12/07/15	12/07/15	12/07/15	
Date Prepared:	12/09/15	12/09/15	12/09/15	12/09/15	
Date Analyzed:	12/09/15	12/09/15	12/09/15	12/10/15	
AA ID No:	5L08015-09	5L08015-10	5L08015-11	5L08015-12	
Client ID No:	EX-19-S1-9	EX-19-S2-3	EX-19-S2-6	EX-19-S2-9	
Matrix:	Soil	Soil	Soil	Soil	
Dilution Factor:	1	1	1	1	MRL

8260B/5035 +OXY+TPHG (EPA 8260B/5035) (continued)

1,2-Dichlorobenzene	<0.0050	<0.0050	<0.0050	<0.0050	0.0050
Dichlorodifluoromethane (R12)	<0.0050	<0.0050	<0.0050	<0.0050	0.0050
1,1-Dichloroethane	<0.0050	<0.0050	<0.0050	<0.0050	0.0050
1,2-Dichloroethane (EDC)	<0.0050	<0.0050	<0.0050	<0.0050	0.0050
trans-1,2-Dichloroethylene	<0.0050	<0.0050	<0.0050	<0.0050	0.0050
cis-1,2-Dichloroethylene	<0.0050	<0.0050	<0.0050	<0.0050	0.0050
1,1-Dichloroethylene	<0.0050	<0.0050	<0.0050	<0.0050	0.0050
2,2-Dichloropropane	<0.0050	<0.0050	<0.0050	<0.0050	0.0050
1,3-Dichloropropane	<0.0050	<0.0050	<0.0050	<0.0050	0.0050
1,2-Dichloropropane	<0.0050	<0.0050	<0.0050	<0.0050	0.0050
trans-1,3-Dichloropropylene	<0.0050	<0.0050	<0.0050	<0.0050	0.0050
1,1-Dichloropropylene	<0.0050	<0.0050	<0.0050	<0.0050	0.0050
cis-1,3-Dichloropropylene	<0.0050	<0.0050	<0.0050	<0.0050	0.0050
Diisopropyl ether (DIPE)	<0.0050	<0.0050	<0.0050	<0.0050	0.0050
Ethylbenzene	<0.0020	<0.0020	<0.0020	0.0059	0.0020
Ethyl-tert-Butyl Ether (ETBE)	<0.0050	<0.0050	<0.0050	<0.0050	0.0050
Gasoline Range Organics (GRO)	<0.50	<0.50	<0.50	<0.50	0.50
Hexachlorobutadiene	<0.010	<0.010	<0.010	<0.010	0.010
2-Hexanone (MBK)	<0.050	<0.050	<0.050	<0.050	0.050
Isopropylbenzene	<0.0050	<0.0050	<0.0050	<0.0050	0.0050
4-Isopropyltoluene	<0.0050	<0.0050	<0.0050	<0.0050	0.0050
Methyl-tert-Butyl Ether (MTBE)	<0.0050	<0.0050	<0.0050	<0.0050	0.0050
Methylene Chloride	<0.050	<0.050	<0.050	<0.050	0.050
4-Methyl-2-pentanone (MIBK)	<0.050	<0.050	<0.050	<0.050	0.050
Naphthalene	<0.010	<0.010	<0.010	<0.010	0.010
n-Propylbenzene	<0.0050	<0.0050	<0.0050	<0.0050	0.0050

Viorel Vasile
Operations Manager



LABORATORY ANALYSIS RESULTS

Client: The Source Group, Inc. (SH)
Project No: 04-NDLA-007
Project Name: DFSP Norwalk Soil Remediation
Method: VOCs, OXY & TPHG by GC/MS EPA 5035

AA Project No: A5331579
Date Received: 12/08/15
Date Reported: 12/18/15
Units: mg/kg

Date Sampled:	12/07/15	12/07/15	12/07/15	12/07/15	
Date Prepared:	12/09/15	12/09/15	12/09/15	12/09/15	
Date Analyzed:	12/09/15	12/09/15	12/09/15	12/10/15	
AA ID No:	5L08015-09	5L08015-10	5L08015-11	5L08015-12	
Client ID No:	EX-19-S1-9	EX-19-S2-3	EX-19-S2-6	EX-19-S2-9	
Matrix:	Soil	Soil	Soil	Soil	
Dilution Factor:	1	1	1	1	MRL

8260B/5035 +OXY+TPHG (EPA 8260B/5035) (continued)

Styrene	<0.0050	<0.0050	<0.0050	<0.0050	0.0050
1,1,1,2-Tetrachloroethane	<0.0050	<0.0050	<0.0050	<0.0050	0.0050
1,1,2,2-Tetrachloroethane	<0.0050	<0.0050	<0.0050	<0.0050	0.0050
Tetrachloroethylene (PCE)	<0.0050	<0.0050	<0.0050	<0.0050	0.0050
Toluene	<0.0020	<0.0020	<0.0020	0.0030	0.0020
1,2,4-Trichlorobenzene	<0.0050	<0.0050	<0.0050	<0.0050	0.0050
1,2,3-Trichlorobenzene	<0.0050	<0.0050	<0.0050	<0.0050	0.0050
1,1,2-Trichloroethane	<0.0050	<0.0050	<0.0050	<0.0050	0.0050
1,1,1-Trichloroethane	<0.0050	<0.0050	<0.0050	<0.0050	0.0050
Trichloroethylene (TCE)	<0.0050	<0.0050	<0.0050	<0.0050	0.0050
Trichlorofluoromethane (R11)	<0.0050	<0.0050	<0.0050	<0.0050	0.0050
1,2,3-Trichloropropane	<0.0050	<0.0050	<0.0050	<0.0050	0.0050
1,1,2-Trichloro-1,2,2-trifluoroethane (R113)	<0.0050	<0.0050	<0.0050	<0.0050	0.0050
1,3,5-Trimethylbenzene	<0.0050	<0.0050	<0.0050	<0.0050	0.0050
1,2,4-Trimethylbenzene	<0.0050	<0.0050	<0.0050	<0.0050	0.0050
Vinyl chloride	<0.0050	<0.0050	<0.0050	<0.0050	0.0050
o-Xylene	<0.0020	<0.0020	<0.0020	0.0048	0.0020
m,p-Xylenes	<0.0020	<0.0020	0.0027	0.017	0.0020

Surrogates

					%REC Limits
4-Bromofluorobenzene	115%	112%	118%	122%	70-140
Dibromofluoromethane	116%	116%	121%	122%	70-140
Toluene-d8	111%	109%	111%	117%	70-140

Viorel Vasile
Operations Manager



LABORATORY ANALYSIS RESULTS

Client: The Source Group, Inc. (SH)
Project No: 04-NDLA-007
Project Name: DFSP Norwalk Soil Remediation
Method: VOCs, OXY & TPHG by GC/MS EPA 5035

AA Project No: A5331579
Date Received: 12/08/15
Date Reported: 12/18/15
Units: mg/kg

Date Sampled:	12/07/15	12/07/15	12/07/15	12/07/15	
Date Prepared:	12/09/15	12/09/15	12/09/15	12/09/15	
Date Analyzed:	12/11/15	12/10/15	12/10/15	12/10/15	
AA ID No:	5L08015-13	5L08015-14	5L08015-15	5L08015-16	
Client ID No:	EX-19-S3-3	EX-19-S3-6	EX-19-S3-9	EX-19-E1-3	
Matrix:	Soil	Soil	Soil	Soil	
Dilution Factor:	1	1	1	1	MRL

8260B/5035 +OXY+TPHG (EPA 8260B/5035)

Acetone	<0.050	<0.050	<0.050	<0.050	0.050
tert-Amyl Methyl Ether (TAME)	<0.0050	<0.0050	<0.0050	<0.0050	0.0050
Benzene	<0.010	<0.010	<0.010	<0.010	0.010
Bromobenzene	<0.0050	<0.0050	<0.0050	<0.0050	0.0050
Bromochloromethane	<0.0050	<0.0050	<0.0050	<0.0050	0.0050
Bromodichloromethane	<0.0050	<0.0050	<0.0050	<0.0050	0.0050
Bromoform	<0.0050	<0.0050	<0.0050	<0.0050	0.0050
Bromomethane	<0.0050	<0.0050	<0.0050	<0.0050	0.0050
2-Butanone (MEK)	<0.050	<0.050	<0.050	<0.050	0.050
tert-Butyl alcohol (TBA)	<0.020	<0.020	<0.020	<0.020	0.020
sec-Butylbenzene	<0.0050	<0.0050	<0.0050	<0.0050	0.0050
tert-Butylbenzene	<0.0050	<0.0050	<0.0050	<0.0050	0.0050
n-Butylbenzene	<0.0050	<0.0050	<0.0050	<0.0050	0.0050
Carbon Disulfide	<0.0050	<0.0050	<0.0050	<0.0050	0.0050
Carbon Tetrachloride	<0.0050	<0.0050	<0.0050	<0.0050	0.0050
Chlorobenzene	<0.0050	<0.0050	<0.0050	<0.0050	0.0050
Chloroethane	<0.0050	<0.0050	<0.0050	<0.0050	0.0050
Chloroform	<0.0050	<0.0050	<0.0050	<0.0050	0.0050
Chloromethane	<0.0050	<0.0050	<0.0050	<0.0050	0.0050
2-Chlorotoluene	<0.0050	<0.0050	<0.0050	<0.0050	0.0050
4-Chlorotoluene	<0.0050	<0.0050	<0.0050	<0.0050	0.0050
1,2-Dibromo-3-chloropropane	<0.010	<0.010	<0.010	<0.010	0.010
Dibromochloromethane	<0.0050	<0.0050	<0.0050	<0.0050	0.0050
1,2-Dibromoethane (EDB)	<0.0050	<0.0050	<0.0050	<0.0050	0.0050
Dibromomethane	<0.0050	<0.0050	<0.0050	<0.0050	0.0050
1,4-Dichlorobenzene	<0.0050	<0.0050	<0.0050	<0.0050	0.0050
1,3-Dichlorobenzene	<0.0050	<0.0050	<0.0050	<0.0050	0.0050

Viorel Vasile
Operations Manager



LABORATORY ANALYSIS RESULTS

Client: The Source Group, Inc. (SH)
Project No: 04-NDLA-007
Project Name: DFSP Norwalk Soil Remediation
Method: VOCs, OXY & TPHG by GC/MS EPA 5035

AA Project No: A5331579
Date Received: 12/08/15
Date Reported: 12/18/15
Units: mg/kg

Date Sampled:	12/07/15	12/07/15	12/07/15	12/07/15	
Date Prepared:	12/09/15	12/09/15	12/09/15	12/09/15	
Date Analyzed:	12/11/15	12/10/15	12/10/15	12/10/15	
AA ID No:	5L08015-13	5L08015-14	5L08015-15	5L08015-16	
Client ID No:	EX-19-S3-3	EX-19-S3-6	EX-19-S3-9	EX-19-E1-3	
Matrix:	Soil	Soil	Soil	Soil	
Dilution Factor:	1	1	1	1	MRL

8260B/5035 +OXY+TPHG (EPA 8260B/5035) (continued)

1,2-Dichlorobenzene	<0.0050	<0.0050	<0.0050	<0.0050	0.0050
Dichlorodifluoromethane (R12)	<0.0050	<0.0050	<0.0050	<0.0050	0.0050
1,1-Dichloroethane	<0.0050	<0.0050	<0.0050	<0.0050	0.0050
1,2-Dichloroethane (EDC)	<0.0050	<0.0050	<0.0050	<0.0050	0.0050
trans-1,2-Dichloroethylene	<0.0050	<0.0050	<0.0050	<0.0050	0.0050
cis-1,2-Dichloroethylene	<0.0050	<0.0050	<0.0050	<0.0050	0.0050
1,1-Dichloroethylene	<0.0050	<0.0050	<0.0050	<0.0050	0.0050
2,2-Dichloropropane	<0.0050	<0.0050	<0.0050	<0.0050	0.0050
1,3-Dichloropropane	<0.0050	<0.0050	<0.0050	<0.0050	0.0050
1,2-Dichloropropane	<0.0050	<0.0050	<0.0050	<0.0050	0.0050
trans-1,3-Dichloropropylene	<0.0050	<0.0050	<0.0050	<0.0050	0.0050
1,1-Dichloropropylene	<0.0050	<0.0050	<0.0050	<0.0050	0.0050
cis-1,3-Dichloropropylene	<0.0050	<0.0050	<0.0050	<0.0050	0.0050
Diisopropyl ether (DIPE)	<0.0050	<0.0050	<0.0050	<0.0050	0.0050
Ethylbenzene	<0.0020	<0.0020	<0.0020	<0.0020	0.0020
Ethyl-tert-Butyl Ether (ETBE)	<0.0050	<0.0050	<0.0050	<0.0050	0.0050
Gasoline Range Organics (GRO)	<0.50	<0.50	<0.50	<0.50	0.50
Hexachlorobutadiene	<0.010	<0.010	<0.010	<0.010	0.010
2-Hexanone (MBK)	<0.050	<0.050	<0.050	<0.050	0.050
Isopropylbenzene	<0.0050	<0.0050	<0.0050	<0.0050	0.0050
4-Isopropyltoluene	<0.0050	<0.0050	<0.0050	<0.0050	0.0050
Methyl-tert-Butyl Ether (MTBE)	<0.0050	<0.0050	<0.0050	<0.0050	0.0050
Methylene Chloride	<0.050	<0.050	<0.050	<0.050	0.050
4-Methyl-2-pentanone (MIBK)	<0.050	<0.050	<0.050	<0.050	0.050
Naphthalene	<0.010	<0.010	<0.010	<0.010	0.010
n-Propylbenzene	<0.0050	<0.0050	<0.0050	<0.0050	0.0050

Viorel Vasile
 Operations Manager



LABORATORY ANALYSIS RESULTS

Client: The Source Group, Inc. (SH)
Project No: 04-NDLA-007
Project Name: DFSP Norwalk Soil Remediation
Method: VOCs, OXY & TPHG by GC/MS EPA 5035

AA Project No: A5331579
Date Received: 12/08/15
Date Reported: 12/18/15
Units: mg/kg

Date Sampled:	12/07/15	12/07/15	12/07/15	12/07/15	
Date Prepared:	12/09/15	12/09/15	12/09/15	12/09/15	
Date Analyzed:	12/11/15	12/10/15	12/10/15	12/10/15	
AA ID No:	5L08015-13	5L08015-14	5L08015-15	5L08015-16	
Client ID No:	EX-19-S3-3	EX-19-S3-6	EX-19-S3-9	EX-19-E1-3	
Matrix:	Soil	Soil	Soil	Soil	
Dilution Factor:	1	1	1	1	MRL

8260B/5035 +OXY+TPHG (EPA 8260B/5035) (continued)

Styrene	<0.0050	<0.0050	<0.0050	<0.0050	0.0050
1,1,1,2-Tetrachloroethane	<0.0050	<0.0050	<0.0050	<0.0050	0.0050
1,1,2,2-Tetrachloroethane	<0.0050	<0.0050	<0.0050	<0.0050	0.0050
Tetrachloroethylene (PCE)	<0.0050	<0.0050	<0.0050	<0.0050	0.0050
Toluene	<0.0020	<0.0020	<0.0020	<0.0020	0.0020
1,2,4-Trichlorobenzene	<0.0050	<0.0050	<0.0050	<0.0050	0.0050
1,2,3-Trichlorobenzene	<0.0050	<0.0050	<0.0050	<0.0050	0.0050
1,1,2-Trichloroethane	<0.0050	<0.0050	<0.0050	<0.0050	0.0050
1,1,1-Trichloroethane	<0.0050	<0.0050	<0.0050	<0.0050	0.0050
Trichloroethylene (TCE)	<0.0050	<0.0050	<0.0050	<0.0050	0.0050
Trichlorofluoromethane (R11)	<0.0050	<0.0050	<0.0050	<0.0050	0.0050
1,2,3-Trichloropropane	<0.0050	<0.0050	<0.0050	<0.0050	0.0050
1,1,2-Trichloro-1,2,2-trifluoroethane (R113)	<0.0050	<0.0050	<0.0050	<0.0050	0.0050
1,3,5-Trimethylbenzene	<0.0050	<0.0050	<0.0050	<0.0050	0.0050
1,2,4-Trimethylbenzene	<0.0050	<0.0050	<0.0050	<0.0050	0.0050
Vinyl chloride	<0.0050	<0.0050	<0.0050	<0.0050	0.0050
o-Xylene	<0.0020	<0.0020	<0.0020	<0.0020	0.0020
m,p-Xylenes	<0.0020	<0.0020	<0.0020	0.0025	0.0020

Surrogates

4-Bromofluorobenzene	92%	116%	108%	122%	%REC Limits 70-140
Dibromofluoromethane	130%	122%	121%	123%	70-140
Toluene-d8	104%	111%	109%	117%	70-140

Viorel Vasile
Operations Manager



LABORATORY ANALYSIS RESULTS

Client: The Source Group, Inc. (SH)
Project No: 04-NDLA-007
Project Name: DFSP Norwalk Soil Remediation
Method: VOCs, OXY & TPHG by GC/MS EPA 5035

AA Project No: A5331579
Date Received: 12/08/15
Date Reported: 12/18/15
Units: mg/kg

Date Sampled:	12/07/15	12/07/15	12/07/15	12/07/15	
Date Prepared:	12/09/15	12/09/15	12/09/15	12/09/15	
Date Analyzed:	12/11/15	12/10/15	12/10/15	12/11/15	
AA ID No:	5L08015-17	5L08015-18	5L08015-19	5L08015-20	
Client ID No:	EX-19-E1-6	EX-19-E1-9	EX-19-E2-3	EX-19-E2-6	
Matrix:	Soil	Soil	Soil	Soil	
Dilution Factor:	1	1	1	1	MRL

8260B/5035 +OXY+TPHG (EPA 8260B/5035)

Acetone	<0.050	<0.050	<0.050	<0.050	0.050
tert-Amyl Methyl Ether (TAME)	<0.0050	<0.0050	<0.0050	<0.0050	0.0050
Benzene	<0.010	<0.010	<0.010	<0.010	0.010
Bromobenzene	<0.0050	<0.0050	<0.0050	<0.0050	0.0050
Bromochloromethane	<0.0050	<0.0050	<0.0050	<0.0050	0.0050
Bromodichloromethane	<0.0050	<0.0050	<0.0050	<0.0050	0.0050
Bromoform	<0.0050	<0.0050	<0.0050	<0.0050	0.0050
Bromomethane	<0.0050	<0.0050	<0.0050	<0.0050	0.0050
2-Butanone (MEK)	<0.050	<0.050	<0.050	<0.050	0.050
tert-Butyl alcohol (TBA)	<0.020	<0.020	<0.020	<0.020	0.020
sec-Butylbenzene	<0.0050	<0.0050	<0.0050	<0.0050	0.0050
tert-Butylbenzene	<0.0050	<0.0050	<0.0050	<0.0050	0.0050
n-Butylbenzene	<0.0050	<0.0050	<0.0050	<0.0050	0.0050
Carbon Disulfide	<0.0050	<0.0050	<0.0050	<0.0050	0.0050
Carbon Tetrachloride	<0.0050	<0.0050	<0.0050	<0.0050	0.0050
Chlorobenzene	<0.0050	<0.0050	<0.0050	<0.0050	0.0050
Chloroethane	<0.0050	<0.0050	<0.0050	<0.0050	0.0050
Chloroform	<0.0050	<0.0050	<0.0050	<0.0050	0.0050
Chloromethane	<0.0050	<0.0050	<0.0050	<0.0050	0.0050
2-Chlorotoluene	<0.0050	<0.0050	<0.0050	<0.0050	0.0050
4-Chlorotoluene	<0.0050	<0.0050	<0.0050	<0.0050	0.0050
1,2-Dibromo-3-chloropropane	<0.010	<0.010	<0.010	<0.010	0.010
Dibromochloromethane	<0.0050	<0.0050	<0.0050	<0.0050	0.0050
1,2-Dibromoethane (EDB)	<0.0050	<0.0050	<0.0050	<0.0050	0.0050
Dibromomethane	<0.0050	<0.0050	<0.0050	<0.0050	0.0050
1,4-Dichlorobenzene	<0.0050	<0.0050	<0.0050	<0.0050	0.0050
1,3-Dichlorobenzene	<0.0050	<0.0050	<0.0050	<0.0050	0.0050

Viorel Vasile
Operations Manager



LABORATORY ANALYSIS RESULTS

Client: The Source Group, Inc. (SH)
Project No: 04-NDLA-007
Project Name: DFSP Norwalk Soil Remediation
Method: VOCs, OXY & TPHG by GC/MS EPA 5035

AA Project No: A5331579
Date Received: 12/08/15
Date Reported: 12/18/15
Units: mg/kg

Date Sampled:	12/07/15	12/07/15	12/07/15	12/07/15	
Date Prepared:	12/09/15	12/09/15	12/09/15	12/09/15	
Date Analyzed:	12/11/15	12/10/15	12/10/15	12/11/15	
AA ID No:	5L08015-17	5L08015-18	5L08015-19	5L08015-20	
Client ID No:	EX-19-E1-6	EX-19-E1-9	EX-19-E2-3	EX-19-E2-6	
Matrix:	Soil	Soil	Soil	Soil	
Dilution Factor:	1	1	1	1	MRL

8260B/5035 +OXY+TPHG (EPA 8260B/5035) (continued)

1,2-Dichlorobenzene	<0.0050	<0.0050	<0.0050	<0.0050	0.0050
Dichlorodifluoromethane (R12)	<0.0050	<0.0050	<0.0050	<0.0050	0.0050
1,1-Dichloroethane	<0.0050	<0.0050	<0.0050	<0.0050	0.0050
1,2-Dichloroethane (EDC)	<0.0050	<0.0050	<0.0050	<0.0050	0.0050
trans-1,2-Dichloroethylene	<0.0050	<0.0050	<0.0050	<0.0050	0.0050
cis-1,2-Dichloroethylene	<0.0050	<0.0050	<0.0050	<0.0050	0.0050
1,1-Dichloroethylene	<0.0050	<0.0050	<0.0050	<0.0050	0.0050
2,2-Dichloropropane	<0.0050	<0.0050	<0.0050	<0.0050	0.0050
1,3-Dichloropropane	<0.0050	<0.0050	<0.0050	<0.0050	0.0050
1,2-Dichloropropane	<0.0050	<0.0050	<0.0050	<0.0050	0.0050
trans-1,3-Dichloropropylene	<0.0050	<0.0050	<0.0050	<0.0050	0.0050
1,1-Dichloropropylene	<0.0050	<0.0050	<0.0050	<0.0050	0.0050
cis-1,3-Dichloropropylene	<0.0050	<0.0050	<0.0050	<0.0050	0.0050
Diisopropyl ether (DIPE)	<0.0050	<0.0050	<0.0050	<0.0050	0.0050
Ethylbenzene	<0.0020	<0.0020	<0.0020	<0.0020	0.0020
Ethyl-tert-Butyl Ether (ETBE)	<0.0050	<0.0050	<0.0050	<0.0050	0.0050
Gasoline Range Organics (GRO)	<0.50	<0.50	<0.50	<0.50	0.50
Hexachlorobutadiene	<0.010	<0.010	<0.010	<0.010	0.010
2-Hexanone (MBK)	<0.050	<0.050	<0.050	<0.050	0.050
Isopropylbenzene	<0.0050	<0.0050	<0.0050	<0.0050	0.0050
4-Isopropyltoluene	<0.0050	<0.0050	<0.0050	<0.0050	0.0050
Methyl-tert-Butyl Ether (MTBE)	<0.0050	<0.0050	<0.0050	<0.0050	0.0050
Methylene Chloride	<0.050	<0.050	<0.050	<0.050	0.050
4-Methyl-2-pentanone (MIBK)	<0.050	<0.050	<0.050	<0.050	0.050
Naphthalene	<0.010	<0.010	<0.010	<0.010	0.010
n-Propylbenzene	<0.0050	<0.0050	<0.0050	<0.0050	0.0050

Viorel Vasile
Operations Manager



LABORATORY ANALYSIS RESULTS

Client: The Source Group, Inc. (SH)
Project No: 04-NDLA-007
Project Name: DFSP Norwalk Soil Remediation
Method: VOCs, OXY & TPHG by GC/MS EPA 5035

AA Project No: A5331579
Date Received: 12/08/15
Date Reported: 12/18/15
Units: mg/kg

Date Sampled:	12/07/15	12/07/15	12/07/15	12/07/15	
Date Prepared:	12/09/15	12/09/15	12/09/15	12/09/15	
Date Analyzed:	12/11/15	12/10/15	12/10/15	12/11/15	
AA ID No:	5L08015-17	5L08015-18	5L08015-19	5L08015-20	
Client ID No:	EX-19-E1-6	EX-19-E1-9	EX-19-E2-3	EX-19-E2-6	
Matrix:	Soil	Soil	Soil	Soil	
Dilution Factor:	1	1	1	1	MRL

8260B/5035 +OXY+TPHG (EPA 8260B/5035) (continued)

Styrene	<0.0050	<0.0050	<0.0050	<0.0050	0.0050
1,1,1,2-Tetrachloroethane	<0.0050	<0.0050	<0.0050	<0.0050	0.0050
1,1,2,2-Tetrachloroethane	<0.0050	<0.0050	<0.0050	<0.0050	0.0050
Tetrachloroethylene (PCE)	<0.0050	<0.0050	<0.0050	<0.0050	0.0050
Toluene	<0.0020	<0.0020	<0.0020	<0.0020	0.0020
1,2,4-Trichlorobenzene	<0.0050	<0.0050	<0.0050	<0.0050	0.0050
1,2,3-Trichlorobenzene	<0.0050	<0.0050	<0.0050	<0.0050	0.0050
1,1,2-Trichloroethane	<0.0050	<0.0050	<0.0050	<0.0050	0.0050
1,1,1-Trichloroethane	<0.0050	<0.0050	<0.0050	<0.0050	0.0050
Trichloroethylene (TCE)	<0.0050	<0.0050	<0.0050	<0.0050	0.0050
Trichlorofluoromethane (R11)	<0.0050	<0.0050	<0.0050	<0.0050	0.0050
1,2,3-Trichloropropane	<0.0050	<0.0050	<0.0050	<0.0050	0.0050
1,1,2-Trichloro-1,2,2-trifluoroethane (R113)	<0.0050	<0.0050	<0.0050	<0.0050	0.0050
1,3,5-Trimethylbenzene	<0.0050	<0.0050	<0.0050	<0.0050	0.0050
1,2,4-Trimethylbenzene	<0.0050	<0.0050	<0.0050	<0.0050	0.0050
Vinyl chloride	<0.0050	<0.0050	<0.0050	<0.0050	0.0050
o-Xylene	<0.0020	<0.0020	<0.0020	<0.0020	0.0020
m,p-Xylenes	<0.0020	<0.0020	<0.0020	0.0032	0.0020

Surrogates					%REC Limits
4-Bromofluorobenzene	84%	109%	110%	127%	70-140
Dibromofluoromethane	111%	118%	114%	121%	70-140
Toluene-d8	113%	109%	110%	118%	70-140

Viorel Vasile
Operations Manager



LABORATORY ANALYSIS RESULTS

Client: The Source Group, Inc. (SH)
Project No: 04-NDLA-007
Project Name: DFSP Norwalk Soil Remediation
Method: VOCs, OXY & TPHG by GC/MS EPA 5035

AA Project No: A5331579
Date Received: 12/08/15
Date Reported: 12/18/15
Units: mg/kg

Date Sampled:	12/07/15	12/07/15	12/07/15	12/07/15	
Date Prepared:	12/09/15	12/09/15	12/09/15	12/09/15	
Date Analyzed:	12/11/15	12/10/15	12/10/15	12/10/15	
AA ID No:	5L08015-21	5L08015-22	5L08015-23	5L08015-24	
Client ID No:	EX-19-E2-9	EX-19-E3-3	EX-19-E3-6	EX-19-E3-9	
Matrix:	Soil	Soil	Soil	Soil	
Dilution Factor:	1	1	1	1	MRL

8260B/5035 +OXY+TPHG (EPA 8260B/5035)

Acetone	<0.050	<0.050	<0.050	<0.050	0.050
tert-Amyl Methyl Ether (TAME)	<0.0050	<0.0050	<0.0050	<0.0050	0.0050
Benzene	<0.010	<0.010	<0.010	<0.010	0.010
Bromobenzene	<0.0050	<0.0050	<0.0050	<0.0050	0.0050
Bromochloromethane	<0.0050	<0.0050	<0.0050	<0.0050	0.0050
Bromodichloromethane	<0.0050	<0.0050	<0.0050	<0.0050	0.0050
Bromoform	<0.0050	<0.0050	<0.0050	<0.0050	0.0050
Bromomethane	<0.0050	<0.0050	<0.0050	<0.0050	0.0050
2-Butanone (MEK)	<0.050	<0.050	<0.050	<0.050	0.050
tert-Butyl alcohol (TBA)	<0.020	<0.020	<0.020	<0.020	0.020
sec-Butylbenzene	<0.0050	<0.0050	<0.0050	<0.0050	0.0050
tert-Butylbenzene	<0.0050	<0.0050	<0.0050	<0.0050	0.0050
n-Butylbenzene	<0.0050	<0.0050	<0.0050	<0.0050	0.0050
Carbon Disulfide	<0.0050	<0.0050	<0.0050	<0.0050	0.0050
Carbon Tetrachloride	<0.0050	<0.0050	<0.0050	<0.0050	0.0050
Chlorobenzene	<0.0050	<0.0050	<0.0050	<0.0050	0.0050
Chloroethane	<0.0050	<0.0050	<0.0050	<0.0050	0.0050
Chloroform	<0.0050	<0.0050	<0.0050	<0.0050	0.0050
Chloromethane	<0.0050	<0.0050	<0.0050	<0.0050	0.0050
2-Chlorotoluene	<0.0050	<0.0050	<0.0050	<0.0050	0.0050
4-Chlorotoluene	<0.0050	<0.0050	<0.0050	<0.0050	0.0050
1,2-Dibromo-3-chloropropane	<0.010	<0.010	<0.010	<0.010	0.010
Dibromochloromethane	<0.0050	<0.0050	<0.0050	<0.0050	0.0050
1,2-Dibromoethane (EDB)	<0.0050	<0.0050	<0.0050	<0.0050	0.0050
Dibromomethane	<0.0050	<0.0050	<0.0050	<0.0050	0.0050
1,4-Dichlorobenzene	<0.0050	<0.0050	<0.0050	<0.0050	0.0050
1,3-Dichlorobenzene	<0.0050	<0.0050	<0.0050	<0.0050	0.0050

Viorel Vasile
Operations Manager



LABORATORY ANALYSIS RESULTS

Client: The Source Group, Inc. (SH)
Project No: 04-NDLA-007
Project Name: DFSP Norwalk Soil Remediation
Method: VOCs, OXY & TPHG by GC/MS EPA 5035

AA Project No: A5331579
Date Received: 12/08/15
Date Reported: 12/18/15
Units: mg/kg

Date Sampled:	12/07/15	12/07/15	12/07/15	12/07/15	
Date Prepared:	12/09/15	12/09/15	12/09/15	12/09/15	
Date Analyzed:	12/11/15	12/10/15	12/10/15	12/10/15	
AA ID No:	5L08015-21	5L08015-22	5L08015-23	5L08015-24	
Client ID No:	EX-19-E2-9	EX-19-E3-3	EX-19-E3-6	EX-19-E3-9	
Matrix:	Soil	Soil	Soil	Soil	
Dilution Factor:	1	1	1	1	MRL

8260B/5035 +OXY+TPHG (EPA 8260B/5035) (continued)

1,2-Dichlorobenzene	<0.0050	<0.0050	<0.0050	<0.0050	0.0050
Dichlorodifluoromethane (R12)	<0.0050	<0.0050	<0.0050	<0.0050	0.0050
1,1-Dichloroethane	<0.0050	<0.0050	<0.0050	<0.0050	0.0050
1,2-Dichloroethane (EDC)	<0.0050	<0.0050	<0.0050	<0.0050	0.0050
trans-1,2-Dichloroethylene	<0.0050	<0.0050	<0.0050	<0.0050	0.0050
cis-1,2-Dichloroethylene	<0.0050	<0.0050	<0.0050	<0.0050	0.0050
1,1-Dichloroethylene	<0.0050	<0.0050	<0.0050	<0.0050	0.0050
2,2-Dichloropropane	<0.0050	<0.0050	<0.0050	<0.0050	0.0050
1,3-Dichloropropane	<0.0050	<0.0050	<0.0050	<0.0050	0.0050
1,2-Dichloropropane	<0.0050	<0.0050	<0.0050	<0.0050	0.0050
trans-1,3-Dichloropropylene	<0.0050	<0.0050	<0.0050	<0.0050	0.0050
1,1-Dichloropropylene	<0.0050	<0.0050	<0.0050	<0.0050	0.0050
cis-1,3-Dichloropropylene	<0.0050	<0.0050	<0.0050	<0.0050	0.0050
Diisopropyl ether (DIPE)	<0.0050	<0.0050	<0.0050	<0.0050	0.0050
Ethylbenzene	<0.0020	<0.0020	<0.0020	<0.0020	0.0020
Ethyl-tert-Butyl Ether (ETBE)	<0.0050	<0.0050	<0.0050	<0.0050	0.0050
Gasoline Range Organics (GRO)	<0.50	<0.50	<0.50	<0.50	0.50
Hexachlorobutadiene	<0.010	<0.010	<0.010	<0.010	0.010
2-Hexanone (MBK)	<0.050	<0.050	<0.050	<0.050	0.050
Isopropylbenzene	<0.0050	<0.0050	<0.0050	<0.0050	0.0050
4-Isopropyltoluene	<0.0050	<0.0050	<0.0050	<0.0050	0.0050
Methyl-tert-Butyl Ether (MTBE)	<0.0050	<0.0050	<0.0050	<0.0050	0.0050
Methylene Chloride	<0.050	<0.050	<0.050	<0.050	0.050
4-Methyl-2-pentanone (MIBK)	<0.050	<0.050	<0.050	<0.050	0.050
Naphthalene	<0.010	<0.010	<0.010	<0.010	0.010
n-Propylbenzene	<0.0050	<0.0050	<0.0050	<0.0050	0.0050

Viorel Vasile
Operations Manager



LABORATORY ANALYSIS RESULTS

Client: The Source Group, Inc. (SH)
Project No: 04-NDLA-007
Project Name: DFSP Norwalk Soil Remediation
Method: VOCs, OXY & TPHG by GC/MS EPA 5035

AA Project No: A5331579
Date Received: 12/08/15
Date Reported: 12/18/15
Units: mg/kg

Date Sampled:	12/07/15	12/07/15	12/07/15	12/07/15	
Date Prepared:	12/09/15	12/09/15	12/09/15	12/09/15	
Date Analyzed:	12/11/15	12/10/15	12/10/15	12/10/15	
AA ID No:	5L08015-21	5L08015-22	5L08015-23	5L08015-24	
Client ID No:	EX-19-E2-9	EX-19-E3-3	EX-19-E3-6	EX-19-E3-9	
Matrix:	Soil	Soil	Soil	Soil	
Dilution Factor:	1	1	1	1	MRL

8260B/5035 +OXY+TPHG (EPA 8260B/5035) (continued)

Styrene	<0.0050	<0.0050	<0.0050	<0.0050	0.0050
1,1,1,2-Tetrachloroethane	<0.0050	<0.0050	<0.0050	<0.0050	0.0050
1,1,2,2-Tetrachloroethane	<0.0050	<0.0050	<0.0050	<0.0050	0.0050
Tetrachloroethylene (PCE)	<0.0050	<0.0050	<0.0050	<0.0050	0.0050
Toluene	<0.0020	<0.0020	<0.0020	<0.0020	0.0020
1,2,4-Trichlorobenzene	<0.0050	<0.0050	<0.0050	<0.0050	0.0050
1,2,3-Trichlorobenzene	<0.0050	<0.0050	<0.0050	<0.0050	0.0050
1,1,2-Trichloroethane	<0.0050	<0.0050	<0.0050	<0.0050	0.0050
1,1,1-Trichloroethane	<0.0050	<0.0050	<0.0050	<0.0050	0.0050
Trichloroethylene (TCE)	<0.0050	<0.0050	<0.0050	<0.0050	0.0050
Trichlorofluoromethane (R11)	<0.0050	<0.0050	<0.0050	<0.0050	0.0050
1,2,3-Trichloropropane	<0.0050	<0.0050	<0.0050	<0.0050	0.0050
1,1,2-Trichloro-1,2,2-trifluoroethane (R113)	<0.0050	<0.0050	<0.0050	<0.0050	0.0050
1,3,5-Trimethylbenzene	<0.0050	<0.0050	<0.0050	<0.0050	0.0050
1,2,4-Trimethylbenzene	<0.0050	<0.0050	<0.0050	<0.0050	0.0050
Vinyl chloride	<0.0050	<0.0050	<0.0050	<0.0050	0.0050
o-Xylene	<0.0020	<0.0020	<0.0020	<0.0020	0.0020
m,p-Xylenes	0.0042	<0.0020	<0.0020	<0.0020	0.0020

Surrogates

4-Bromofluorobenzene	122%	93%	95%	97%	%REC Limits 70-140
Dibromofluoromethane	125%	82%	120%	114%	70-140
Toluene-d8	116%	109%	105%	104%	70-140

Viorel Vasile
Operations Manager



LABORATORY ANALYSIS RESULTS

Client: The Source Group, Inc. (SH)
Project No: 04-NDLA-007
Project Name: DFSP Norwalk Soil Remediation
Method: VOCs, OXY & TPHG by GC/MS EPA 5035

AA Project No: A5331579
Date Received: 12/08/15
Date Reported: 12/18/15
Units: mg/kg

Date Sampled:	12/07/15	12/07/15	12/07/15	12/07/15	
Date Prepared:	12/09/15	12/09/15	12/09/15	12/09/15	
Date Analyzed:	12/10/15	12/10/15	12/10/15	12/10/15	
AA ID No:	5L08015-25	5L08015-26	5L08015-27	5L08015-28	
Client ID No:	EX-19-E4-3	EX-19-E4-6	EX-19-E4-9	EX-19-E5-3	
Matrix:	Soil	Soil	Soil	Soil	
Dilution Factor:	1	1	1	1	MRL

8260B/5035 +OXY+TPHG (EPA 8260B/5035)

Acetone	<0.050	<0.050	<0.050	<0.050	0.050
tert-Amyl Methyl Ether (TAME)	<0.0050	<0.0050	<0.0050	<0.0050	0.0050
Benzene	<0.010	<0.010	<0.010	<0.010	0.010
Bromobenzene	<0.0050	<0.0050	<0.0050	<0.0050	0.0050
Bromochloromethane	<0.0050	<0.0050	<0.0050	<0.0050	0.0050
Bromodichloromethane	<0.0050	<0.0050	<0.0050	<0.0050	0.0050
Bromoform	<0.0050	<0.0050	<0.0050	<0.0050	0.0050
Bromomethane	<0.0050	<0.0050	<0.0050	<0.0050	0.0050
2-Butanone (MEK)	<0.050	<0.050	<0.050	<0.050	0.050
tert-Butyl alcohol (TBA)	<0.020	<0.020	<0.020	<0.020	0.020
sec-Butylbenzene	<0.0050	<0.0050	<0.0050	<0.0050	0.0050
tert-Butylbenzene	<0.0050	<0.0050	<0.0050	<0.0050	0.0050
n-Butylbenzene	<0.0050	<0.0050	<0.0050	<0.0050	0.0050
Carbon Disulfide	<0.0050	<0.0050	<0.0050	<0.0050	0.0050
Carbon Tetrachloride	<0.0050	<0.0050	<0.0050	<0.0050	0.0050
Chlorobenzene	<0.0050	<0.0050	<0.0050	<0.0050	0.0050
Chloroethane	<0.0050	<0.0050	<0.0050	<0.0050	0.0050
Chloroform	<0.0050	<0.0050	<0.0050	<0.0050	0.0050
Chloromethane	<0.0050	<0.0050	<0.0050	<0.0050	0.0050
2-Chlorotoluene	<0.0050	<0.0050	<0.0050	<0.0050	0.0050
4-Chlorotoluene	<0.0050	<0.0050	<0.0050	<0.0050	0.0050
1,2-Dibromo-3-chloropropane	<0.010	<0.010	<0.010	<0.010	0.010
Dibromochloromethane	<0.0050	<0.0050	<0.0050	<0.0050	0.0050
1,2-Dibromoethane (EDB)	<0.0050	<0.0050	<0.0050	<0.0050	0.0050
Dibromomethane	<0.0050	<0.0050	<0.0050	<0.0050	0.0050
1,4-Dichlorobenzene	<0.0050	<0.0050	<0.0050	<0.0050	0.0050
1,3-Dichlorobenzene	<0.0050	<0.0050	<0.0050	<0.0050	0.0050

Viorel Vasile
Operations Manager



LABORATORY ANALYSIS RESULTS

Client: The Source Group, Inc. (SH)
Project No: 04-NDLA-007
Project Name: DFSP Norwalk Soil Remediation
Method: VOCs, OXY & TPHG by GC/MS EPA 5035

AA Project No: A5331579
Date Received: 12/08/15
Date Reported: 12/18/15
Units: mg/kg

Date Sampled:	12/07/15	12/07/15	12/07/15	12/07/15	
Date Prepared:	12/09/15	12/09/15	12/09/15	12/09/15	
Date Analyzed:	12/10/15	12/10/15	12/10/15	12/10/15	
AA ID No:	5L08015-25	5L08015-26	5L08015-27	5L08015-28	
Client ID No:	EX-19-E4-3	EX-19-E4-6	EX-19-E4-9	EX-19-E5-3	
Matrix:	Soil	Soil	Soil	Soil	
Dilution Factor:	1	1	1	1	MRL

8260B/5035 +OXY+TPHG (EPA 8260B/5035) (continued)

1,2-Dichlorobenzene	<0.0050	<0.0050	<0.0050	<0.0050	0.0050
Dichlorodifluoromethane (R12)	<0.0050	<0.0050	<0.0050	<0.0050	0.0050
1,1-Dichloroethane	<0.0050	<0.0050	<0.0050	<0.0050	0.0050
1,2-Dichloroethane (EDC)	<0.0050	<0.0050	<0.0050	<0.0050	0.0050
trans-1,2-Dichloroethylene	<0.0050	<0.0050	<0.0050	<0.0050	0.0050
cis-1,2-Dichloroethylene	<0.0050	<0.0050	<0.0050	<0.0050	0.0050
1,1-Dichloroethylene	<0.0050	<0.0050	<0.0050	<0.0050	0.0050
2,2-Dichloropropane	<0.0050	<0.0050	<0.0050	<0.0050	0.0050
1,3-Dichloropropane	<0.0050	<0.0050	<0.0050	<0.0050	0.0050
1,2-Dichloropropane	<0.0050	<0.0050	<0.0050	<0.0050	0.0050
trans-1,3-Dichloropropylene	<0.0050	<0.0050	<0.0050	<0.0050	0.0050
1,1-Dichloropropylene	<0.0050	<0.0050	<0.0050	<0.0050	0.0050
cis-1,3-Dichloropropylene	<0.0050	<0.0050	<0.0050	<0.0050	0.0050
Diisopropyl ether (DIPE)	<0.0050	<0.0050	<0.0050	<0.0050	0.0050
Ethylbenzene	<0.0020	<0.0020	<0.0020	<0.0020	0.0020
Ethyl-tert-Butyl Ether (ETBE)	<0.0050	<0.0050	<0.0050	<0.0050	0.0050
Gasoline Range Organics (GRO)	<0.50	<0.50	<0.50	<0.50	0.50
Hexachlorobutadiene	<0.010	<0.010	<0.010	<0.010	0.010
2-Hexanone (MBK)	<0.050	<0.050	<0.050	<0.050	0.050
Isopropylbenzene	<0.0050	<0.0050	<0.0050	<0.0050	0.0050
4-Isopropyltoluene	<0.0050	<0.0050	<0.0050	<0.0050	0.0050
Methyl-tert-Butyl Ether (MTBE)	<0.0050	<0.0050	<0.0050	<0.0050	0.0050
Methylene Chloride	<0.050	<0.050	<0.050	<0.050	0.050
4-Methyl-2-pentanone (MIBK)	<0.050	<0.050	<0.050	<0.050	0.050
Naphthalene	<0.010	<0.010	<0.010	<0.010	0.010
n-Propylbenzene	<0.0050	<0.0050	<0.0050	<0.0050	0.0050

Viorel Vasile
Operations Manager



LABORATORY ANALYSIS RESULTS

Client: The Source Group, Inc. (SH)
Project No: 04-NDLA-007
Project Name: DFSP Norwalk Soil Remediation
Method: VOCs, OXY & TPHG by GC/MS EPA 5035

AA Project No: A5331579
Date Received: 12/08/15
Date Reported: 12/18/15
Units: mg/kg

Date Sampled:	12/07/15	12/07/15	12/07/15	12/07/15	
Date Prepared:	12/09/15	12/09/15	12/09/15	12/09/15	
Date Analyzed:	12/10/15	12/10/15	12/10/15	12/10/15	
AA ID No:	5L08015-25	5L08015-26	5L08015-27	5L08015-28	
Client ID No:	EX-19-E4-3	EX-19-E4-6	EX-19-E4-9	EX-19-E5-3	
Matrix:	Soil	Soil	Soil	Soil	
Dilution Factor:	1	1	1	1	MRL

8260B/5035 +OXY+TPHG (EPA 8260B/5035) (continued)

Styrene	<0.0050	<0.0050	<0.0050	<0.0050	0.0050
1,1,1,2-Tetrachloroethane	<0.0050	<0.0050	<0.0050	<0.0050	0.0050
1,1,2,2-Tetrachloroethane	<0.0050	<0.0050	<0.0050	<0.0050	0.0050
Tetrachloroethylene (PCE)	<0.0050	<0.0050	<0.0050	<0.0050	0.0050
Toluene	<0.0020	<0.0020	<0.0020	<0.0020	0.0020
1,2,4-Trichlorobenzene	<0.0050	<0.0050	<0.0050	<0.0050	0.0050
1,2,3-Trichlorobenzene	<0.0050	<0.0050	<0.0050	<0.0050	0.0050
1,1,2-Trichloroethane	<0.0050	<0.0050	<0.0050	<0.0050	0.0050
1,1,1-Trichloroethane	<0.0050	<0.0050	<0.0050	<0.0050	0.0050
Trichloroethylene (TCE)	<0.0050	<0.0050	<0.0050	<0.0050	0.0050
Trichlorofluoromethane (R11)	<0.0050	<0.0050	<0.0050	<0.0050	0.0050
1,2,3-Trichloropropane	<0.0050	<0.0050	<0.0050	<0.0050	0.0050
1,1,2-Trichloro-1,2,2-trifluoroethane (R113)	<0.0050	<0.0050	<0.0050	<0.0050	0.0050
1,3,5-Trimethylbenzene	<0.0050	<0.0050	<0.0050	<0.0050	0.0050
1,2,4-Trimethylbenzene	<0.0050	<0.0050	<0.0050	<0.0050	0.0050
Vinyl chloride	<0.0050	<0.0050	<0.0050	<0.0050	0.0050
o-Xylene	<0.0020	<0.0020	<0.0020	<0.0020	0.0020
m,p-Xylenes	<0.0020	<0.0020	<0.0020	<0.0020	0.0020

Surrogates					%REC Limits
4-Bromofluorobenzene	97%	94%	96%	95%	70-140
Dibromofluoromethane	129%	112%	108%	109%	70-140
Toluene-d8	104%	107%	105%	106%	70-140

Viorel Vasile
Operations Manager



LABORATORY ANALYSIS RESULTS

Client: The Source Group, Inc. (SH)
Project No: 04-NDLA-007
Project Name: DFSP Norwalk Soil Remediation
Method: VOCs, OXY & TPHG by GC/MS EPA 5035

AA Project No: A5331579
Date Received: 12/08/15
Date Reported: 12/18/15
Units: mg/kg

Date Sampled:	12/07/15	12/07/15	12/07/15	12/07/15	
Date Prepared:	12/09/15	12/09/15	12/09/15	12/09/15	
Date Analyzed:	12/10/15	12/10/15	12/10/15	12/10/15	
AA ID No:	5L08015-29	5L08015-30	5L08015-31	5L08015-32	
Client ID No:	EX-19-E5-6	EX-19-E5-9	EX-19-S4-3	EX-19-S4-6	
Matrix:	Soil	Soil	Soil	Soil	
Dilution Factor:	1	1	1	1	MRL

8260B/5035 +OXY+TPHG (EPA 8260B/5035)

Acetone	<0.050	<0.050	<0.050	<0.050	0.050
tert-Amyl Methyl Ether (TAME)	<0.0050	<0.0050	<0.0050	<0.0050	0.0050
Benzene	<0.010	<0.010	<0.010	<0.010	0.010
Bromobenzene	<0.0050	<0.0050	<0.0050	<0.0050	0.0050
Bromochloromethane	<0.0050	<0.0050	<0.0050	<0.0050	0.0050
Bromodichloromethane	<0.0050	<0.0050	<0.0050	<0.0050	0.0050
Bromoform	<0.0050	<0.0050	<0.0050	<0.0050	0.0050
Bromomethane	<0.0050	<0.0050	<0.0050	<0.0050	0.0050
2-Butanone (MEK)	<0.050	<0.050	<0.050	<0.050	0.050
tert-Butyl alcohol (TBA)	<0.020	<0.020	<0.020	<0.020	0.020
sec-Butylbenzene	<0.0050	<0.0050	<0.0050	<0.0050	0.0050
tert-Butylbenzene	<0.0050	<0.0050	<0.0050	<0.0050	0.0050
n-Butylbenzene	<0.0050	<0.0050	<0.0050	<0.0050	0.0050
Carbon Disulfide	<0.0050	<0.0050	<0.0050	<0.0050	0.0050
Carbon Tetrachloride	<0.0050	<0.0050	<0.0050	<0.0050	0.0050
Chlorobenzene	<0.0050	<0.0050	<0.0050	<0.0050	0.0050
Chloroethane	<0.0050	<0.0050	<0.0050	<0.0050	0.0050
Chloroform	<0.0050	<0.0050	<0.0050	<0.0050	0.0050
Chloromethane	<0.0050	<0.0050	<0.0050	<0.0050	0.0050
2-Chlorotoluene	<0.0050	<0.0050	<0.0050	<0.0050	0.0050
4-Chlorotoluene	<0.0050	<0.0050	<0.0050	<0.0050	0.0050
1,2-Dibromo-3-chloropropane	<0.010	<0.010	<0.010	<0.010	0.010
Dibromochloromethane	<0.0050	<0.0050	<0.0050	<0.0050	0.0050
1,2-Dibromoethane (EDB)	<0.0050	<0.0050	<0.0050	<0.0050	0.0050
Dibromomethane	<0.0050	<0.0050	<0.0050	<0.0050	0.0050
1,4-Dichlorobenzene	<0.0050	<0.0050	<0.0050	<0.0050	0.0050
1,3-Dichlorobenzene	<0.0050	<0.0050	<0.0050	<0.0050	0.0050

Viorel Vasile
Operations Manager



LABORATORY ANALYSIS RESULTS

Client: The Source Group, Inc. (SH)
Project No: 04-NDLA-007
Project Name: DFSP Norwalk Soil Remediation
Method: VOCs, OXY & TPHG by GC/MS EPA 5035

AA Project No: A5331579
Date Received: 12/08/15
Date Reported: 12/18/15
Units: mg/kg

Date Sampled:	12/07/15	12/07/15	12/07/15	12/07/15	
Date Prepared:	12/09/15	12/09/15	12/09/15	12/09/15	
Date Analyzed:	12/10/15	12/10/15	12/10/15	12/10/15	
AA ID No:	5L08015-29	5L08015-30	5L08015-31	5L08015-32	
Client ID No:	EX-19-E5-6	EX-19-E5-9	EX-19-S4-3	EX-19-S4-6	
Matrix:	Soil	Soil	Soil	Soil	
Dilution Factor:	1	1	1	1	MRL

8260B/5035 +OXY+TPHG (EPA 8260B/5035) (continued)

1,2-Dichlorobenzene	<0.0050	<0.0050	<0.0050	<0.0050	0.0050
Dichlorodifluoromethane (R12)	<0.0050	<0.0050	<0.0050	<0.0050	0.0050
1,1-Dichloroethane	<0.0050	<0.0050	<0.0050	<0.0050	0.0050
1,2-Dichloroethane (EDC)	<0.0050	<0.0050	<0.0050	<0.0050	0.0050
trans-1,2-Dichloroethylene	<0.0050	<0.0050	<0.0050	<0.0050	0.0050
cis-1,2-Dichloroethylene	<0.0050	<0.0050	<0.0050	<0.0050	0.0050
1,1-Dichloroethylene	<0.0050	<0.0050	<0.0050	<0.0050	0.0050
2,2-Dichloropropane	<0.0050	<0.0050	<0.0050	<0.0050	0.0050
1,3-Dichloropropane	<0.0050	<0.0050	<0.0050	<0.0050	0.0050
1,2-Dichloropropane	<0.0050	<0.0050	<0.0050	<0.0050	0.0050
trans-1,3-Dichloropropylene	<0.0050	<0.0050	<0.0050	<0.0050	0.0050
1,1-Dichloropropylene	<0.0050	<0.0050	<0.0050	<0.0050	0.0050
cis-1,3-Dichloropropylene	<0.0050	<0.0050	<0.0050	<0.0050	0.0050
Diisopropyl ether (DIPE)	<0.0050	<0.0050	<0.0050	<0.0050	0.0050
Ethylbenzene	<0.0020	<0.0020	<0.0020	<0.0020	0.0020
Ethyl-tert-Butyl Ether (ETBE)	<0.0050	<0.0050	<0.0050	<0.0050	0.0050
Gasoline Range Organics (GRO)	<0.50	<0.50	<0.50	<0.50	0.50
Hexachlorobutadiene	<0.010	<0.010	<0.010	<0.010	0.010
2-Hexanone (MBK)	<0.050	<0.050	<0.050	<0.050	0.050
Isopropylbenzene	<0.0050	<0.0050	<0.0050	<0.0050	0.0050
4-Isopropyltoluene	<0.0050	<0.0050	<0.0050	<0.0050	0.0050
Methyl-tert-Butyl Ether (MTBE)	<0.0050	<0.0050	<0.0050	<0.0050	0.0050
Methylene Chloride	<0.050	<0.050	<0.050	<0.050	0.050
4-Methyl-2-pentanone (MIBK)	<0.050	<0.050	<0.050	<0.050	0.050
Naphthalene	<0.010	<0.010	<0.010	<0.010	0.010
n-Propylbenzene	<0.0050	<0.0050	<0.0050	<0.0050	0.0050

Viorel Vasile
Operations Manager



LABORATORY ANALYSIS RESULTS

Client: The Source Group, Inc. (SH)
Project No: 04-NDLA-007
Project Name: DFSP Norwalk Soil Remediation
Method: VOCs, OXY & TPHG by GC/MS EPA 5035

AA Project No: A5331579
Date Received: 12/08/15
Date Reported: 12/18/15
Units: mg/kg

Date Sampled:	12/07/15	12/07/15	12/07/15	12/07/15	
Date Prepared:	12/09/15	12/09/15	12/09/15	12/09/15	
Date Analyzed:	12/10/15	12/10/15	12/10/15	12/10/15	
AA ID No:	5L08015-29	5L08015-30	5L08015-31	5L08015-32	
Client ID No:	EX-19-E5-6	EX-19-E5-9	EX-19-S4-3	EX-19-S4-6	
Matrix:	Soil	Soil	Soil	Soil	
Dilution Factor:	1	1	1	1	MRL

8260B/5035 +OXY+TPHG (EPA 8260B/5035) (continued)

Styrene	<0.0050	<0.0050	<0.0050	<0.0050	0.0050
1,1,1,2-Tetrachloroethane	<0.0050	<0.0050	<0.0050	<0.0050	0.0050
1,1,2,2-Tetrachloroethane	<0.0050	<0.0050	<0.0050	<0.0050	0.0050
Tetrachloroethylene (PCE)	<0.0050	<0.0050	<0.0050	<0.0050	0.0050
Toluene	<0.0020	<0.0020	<0.0020	<0.0020	0.0020
1,2,4-Trichlorobenzene	<0.0050	<0.0050	<0.0050	<0.0050	0.0050
1,2,3-Trichlorobenzene	<0.0050	<0.0050	<0.0050	<0.0050	0.0050
1,1,2-Trichloroethane	<0.0050	<0.0050	<0.0050	<0.0050	0.0050
1,1,1-Trichloroethane	<0.0050	<0.0050	<0.0050	<0.0050	0.0050
Trichloroethylene (TCE)	<0.0050	<0.0050	<0.0050	<0.0050	0.0050
Trichlorofluoromethane (R11)	<0.0050	<0.0050	<0.0050	<0.0050	0.0050
1,2,3-Trichloropropane	<0.0050	<0.0050	<0.0050	<0.0050	0.0050
1,1,2-Trichloro-1,2,2-trifluoroethane (R113)	<0.0050	<0.0050	<0.0050	<0.0050	0.0050
1,3,5-Trimethylbenzene	<0.0050	<0.0050	<0.0050	<0.0050	0.0050
1,2,4-Trimethylbenzene	<0.0050	<0.0050	<0.0050	<0.0050	0.0050
Vinyl chloride	<0.0050	<0.0050	<0.0050	<0.0050	0.0050
o-Xylene	<0.0020	<0.0020	<0.0020	<0.0020	0.0020
m,p-Xylenes	<0.0020	<0.0020	<0.0020	<0.0020	0.0020

Surrogates					%REC Limits
4-Bromofluorobenzene	94%	94%	91%	91%	70-140
Dibromofluoromethane	107%	95%	106%	105%	70-140
Toluene-d8	106%	108%	107%	109%	70-140

Viorel Vasile
 Operations Manager



LABORATORY ANALYSIS RESULTS

Client: The Source Group, Inc. (SH)
Project No: 04-NDLA-007
Project Name: DFSP Norwalk Soil Remediation
Method: VOCs, OXY & TPHG by GC/MS EPA 5035

AA Project No: A5331579
Date Received: 12/08/15
Date Reported: 12/18/15
Units: mg/kg

Date Sampled:	12/07/15	12/07/15	12/07/15	12/07/15	
Date Prepared:	12/09/15	12/09/15	12/09/15	12/09/15	
Date Analyzed:	12/10/15	12/12/15	12/12/15	12/12/15	
AA ID No:	5L08015-33	5L08015-34	5L08015-35	5L08015-36	
Client ID No:	EX-19-S4-9	EX-19-S5-3	EX-19-S5-6	EX-19-S5-9	
Matrix:	Soil	Soil	Soil	Soil	
Dilution Factor:	1	1	1	1000	MRL

8260B/5035 +OXY+TPHG (EPA 8260B/5035)

Acetone	<0.050	<0.050	<0.050	<50	0.050
tert-Amyl Methyl Ether (TAME)	<0.0050	<0.0050	<0.0050	<5.0	0.0050
Benzene	<0.010	<0.010	<0.010	<10	0.010
Bromobenzene	<0.0050	<0.0050	<0.0050	<5.0	0.0050
Bromochloromethane	<0.0050	<0.0050	<0.0050	<5.0	0.0050
Bromodichloromethane	<0.0050	<0.0050	<0.0050	<5.0	0.0050
Bromoform	<0.0050	<0.0050	<0.0050	<5.0	0.0050
Bromomethane	<0.0050	<0.0050	<0.0050	<5.0	0.0050
2-Butanone (MEK)	<0.050	<0.050	<0.050	<50	0.050
tert-Butyl alcohol (TBA)	<0.020	<0.020	<0.020	<20	0.020
sec-Butylbenzene	<0.0050	<0.0050	<0.0050	<5.0	0.0050
tert-Butylbenzene	<0.0050	<0.0050	<0.0050	<5.0	0.0050
n-Butylbenzene	<0.0050	<0.0050	<0.0050	<5.0	0.0050
Carbon Disulfide	<0.0050	<0.0050	<0.0050	<5.0	0.0050
Carbon Tetrachloride	<0.0050	<0.0050	<0.0050	<5.0	0.0050
Chlorobenzene	<0.0050	<0.0050	<0.0050	<5.0	0.0050
Chloroethane	<0.0050	<0.0050	<0.0050	<5.0	0.0050
Chloroform	<0.0050	<0.0050	<0.0050	<5.0	0.0050
Chloromethane	<0.0050	<0.0050	<0.0050	<5.0	0.0050
2-Chlorotoluene	<0.0050	<0.0050	<0.0050	<5.0	0.0050
4-Chlorotoluene	<0.0050	<0.0050	<0.0050	<5.0	0.0050
1,2-Dibromo-3-chloropropane	<0.010	<0.010	<0.010	<10	0.010
Dibromochloromethane	<0.0050	<0.0050	<0.0050	<5.0	0.0050
1,2-Dibromoethane (EDB)	<0.0050	<0.0050	<0.0050	<5.0	0.0050
Dibromomethane	<0.0050	<0.0050	<0.0050	<5.0	0.0050
1,4-Dichlorobenzene	<0.0050	<0.0050	<0.0050	<5.0	0.0050
1,3-Dichlorobenzene	<0.0050	<0.0050	<0.0050	<5.0	0.0050

Viorel Vasile
Operations Manager



LABORATORY ANALYSIS RESULTS

Client: The Source Group, Inc. (SH)
Project No: 04-NDLA-007
Project Name: DFSP Norwalk Soil Remediation
Method: VOCs, OXY & TPHG by GC/MS EPA 5035

AA Project No: A5331579
Date Received: 12/08/15
Date Reported: 12/18/15
Units: mg/kg

Date Sampled:	12/07/15	12/07/15	12/07/15	12/07/15	
Date Prepared:	12/09/15	12/09/15	12/09/15	12/09/15	
Date Analyzed:	12/10/15	12/12/15	12/12/15	12/12/15	
AA ID No:	5L08015-33	5L08015-34	5L08015-35	5L08015-36	
Client ID No:	EX-19-S4-9	EX-19-S5-3	EX-19-S5-6	EX-19-S5-9	
Matrix:	Soil	Soil	Soil	Soil	
Dilution Factor:	1	1	1	1000	MRL

8260B/5035 +OXY+TPHG (EPA 8260B/5035) (continued)

1,2-Dichlorobenzene	<0.0050	<0.0050	<0.0050	<5.0	0.0050
Dichlorodifluoromethane (R12)	<0.0050	<0.0050	<0.0050	<5.0	0.0050
1,1-Dichloroethane	<0.0050	<0.0050	<0.0050	<5.0	0.0050
1,2-Dichloroethane (EDC)	<0.0050	<0.0050	<0.0050	<5.0	0.0050
trans-1,2-Dichloroethylene	<0.0050	<0.0050	<0.0050	<5.0	0.0050
cis-1,2-Dichloroethylene	<0.0050	<0.0050	<0.0050	<5.0	0.0050
1,1-Dichloroethylene	<0.0050	<0.0050	<0.0050	<5.0	0.0050
2,2-Dichloropropane	<0.0050	<0.0050	<0.0050	<5.0	0.0050
1,3-Dichloropropane	<0.0050	<0.0050	<0.0050	<5.0	0.0050
1,2-Dichloropropane	<0.0050	<0.0050	<0.0050	<5.0	0.0050
trans-1,3-Dichloropropylene	<0.0050	<0.0050	<0.0050	<5.0	0.0050
1,1-Dichloropropylene	<0.0050	<0.0050	<0.0050	<5.0	0.0050
cis-1,3-Dichloropropylene	<0.0050	<0.0050	<0.0050	<5.0	0.0050
Diisopropyl ether (DIPE)	<0.0050	<0.0050	<0.0050	<5.0	0.0050
Ethylbenzene	<0.0020	<0.0020	<0.0020	<2.0	0.0020
Ethyl-tert-Butyl Ether (ETBE)	<0.0050	<0.0050	<0.0050	<5.0	0.0050
Gasoline Range Organics (GRO)	<0.50	<0.50	<0.50	3700	0.50
Hexachlorobutadiene	<0.010	<0.010	<0.010	<10	0.010
2-Hexanone (MBK)	<0.050	<0.050	<0.050	<50	0.050
Isopropylbenzene	<0.0050	<0.0050	<0.0050	<5.0	0.0050
4-Isopropyltoluene	<0.0050	<0.0050	<0.0050	<5.0	0.0050
Methyl-tert-Butyl Ether (MTBE)	<0.0050	<0.0050	<0.0050	<5.0	0.0050
Methylene Chloride	<0.050	<0.050	<0.050	<50	0.050
4-Methyl-2-pentanone (MIBK)	<0.050	<0.050	<0.050	<50	0.050
Naphthalene	<0.010	<0.010	<0.010	<10	0.010
n-Propylbenzene	<0.0050	<0.0050	<0.0050	<5.0	0.0050

Viorel Vasile
Operations Manager



LABORATORY ANALYSIS RESULTS

Client: The Source Group, Inc. (SH)
Project No: 04-NDLA-007
Project Name: DFSP Norwalk Soil Remediation
Method: VOCs, OXY & TPHG by GC/MS EPA 5035

AA Project No: A5331579
Date Received: 12/08/15
Date Reported: 12/18/15
Units: mg/kg

Table with 5 columns: Date Sampled, Date Prepared, Date Analyzed, AA ID No, Client ID No, Matrix, Dilution Factor, and MRL. Rows include sample dates (12/07/15, 12/09/15, 12/10/15, 12/12/15), IDs (5L08015-33 to 5L08015-36), client IDs (EX-19-S4-9 to EX-19-S5-9), matrix (Soil), and dilution factors (1, 1000).

8260B/5035 +OXY+TPHG (EPA 8260B/5035) (continued)

Table listing chemical compounds and their concentrations across five samples. Compounds include Styrene, Tetrachloroethane, Toluene, Trichlorobenzene, Trichloroethylene (TCE), Trichlorofluoromethane (R11), Vinyl chloride, and Xylenes. Concentrations are mostly <0.0050 mg/kg, with 1,3,5-Trimethylbenzene at 10 mg/kg and 1,2,4-Trimethylbenzene at 16 mg/kg.

Surrogates

Table showing surrogate recovery percentages for 4-Bromofluorobenzene (94%), Dibromofluoromethane (115%), and Toluene-d8 (109%) across five samples, with a %REC Limits column showing 70-140%.

Viorel Vasile
Operations Manager



LABORATORY ANALYSIS RESULTS

Client: The Source Group, Inc. (SH)
Project No: 04-NDLA-007
Project Name: DFSP Norwalk Soil Remediation
Method: VOCs, OXY & TPHG by GC/MS EPA 5035

AA Project No: A5331579
Date Received: 12/08/15
Date Reported: 12/18/15
Units: mg/kg

Date Sampled:	12/07/15	12/07/15	12/07/15	12/07/15	
Date Prepared:	12/09/15	12/09/15	12/09/15	12/09/15	
Date Analyzed:	12/10/15	12/11/15	12/11/15	12/11/15	
AA ID No:	5L08015-37	5L08015-38	5L08015-39	5L08015-40	
Client ID No:	EX-19-S6-3	EX-19-S6-6	EX-19-S6-9	EX-19-S7-3	
Matrix:	Soil	Soil	Soil	Soil	
Dilution Factor:	1	1	1	1	MRL

8260B/5035 +OXY+TPHG (EPA 8260B/5035)

Acetone	<0.050	<0.050	<0.050	<0.050	0.050
tert-Amyl Methyl Ether (TAME)	<0.0050	<0.0050	<0.0050	<0.0050	0.0050
Benzene	<0.010	<0.010	<0.010	<0.010	0.010
Bromobenzene	<0.0050	<0.0050	<0.0050	<0.0050	0.0050
Bromochloromethane	<0.0050	<0.0050	<0.0050	<0.0050	0.0050
Bromodichloromethane	<0.0050	<0.0050	<0.0050	<0.0050	0.0050
Bromoform	<0.0050	<0.0050	<0.0050	<0.0050	0.0050
Bromomethane	<0.0050	<0.0050	<0.0050	<0.0050	0.0050
2-Butanone (MEK)	<0.050	<0.050	<0.050	<0.050	0.050
tert-Butyl alcohol (TBA)	<0.020	<0.020	<0.020	<0.020	0.020
sec-Butylbenzene	<0.0050	<0.0050	<0.0050	<0.0050	0.0050
tert-Butylbenzene	<0.0050	<0.0050	<0.0050	<0.0050	0.0050
n-Butylbenzene	<0.0050	<0.0050	<0.0050	<0.0050	0.0050
Carbon Disulfide	<0.0050	<0.0050	<0.0050	<0.0050	0.0050
Carbon Tetrachloride	<0.0050	<0.0050	<0.0050	<0.0050	0.0050
Chlorobenzene	<0.0050	<0.0050	<0.0050	<0.0050	0.0050
Chloroethane	<0.0050	<0.0050	<0.0050	<0.0050	0.0050
Chloroform	<0.0050	<0.0050	<0.0050	<0.0050	0.0050
Chloromethane	<0.0050	<0.0050	<0.0050	<0.0050	0.0050
2-Chlorotoluene	<0.0050	<0.0050	<0.0050	<0.0050	0.0050
4-Chlorotoluene	<0.0050	<0.0050	<0.0050	<0.0050	0.0050
1,2-Dibromo-3-chloropropane	<0.010	<0.010	<0.010	<0.010	0.010
Dibromochloromethane	<0.0050	<0.0050	<0.0050	<0.0050	0.0050
1,2-Dibromoethane (EDB)	<0.0050	<0.0050	<0.0050	<0.0050	0.0050
Dibromomethane	<0.0050	<0.0050	<0.0050	<0.0050	0.0050
1,4-Dichlorobenzene	<0.0050	<0.0050	<0.0050	<0.0050	0.0050
1,3-Dichlorobenzene	<0.0050	<0.0050	<0.0050	<0.0050	0.0050

Viorel Vasile
Operations Manager



LABORATORY ANALYSIS RESULTS

Client: The Source Group, Inc. (SH)
Project No: 04-NDLA-007
Project Name: DFSP Norwalk Soil Remediation
Method: VOCs, OXY & TPHG by GC/MS EPA 5035

AA Project No: A5331579
Date Received: 12/08/15
Date Reported: 12/18/15
Units: mg/kg

Date Sampled:	12/07/15	12/07/15	12/07/15	12/07/15	
Date Prepared:	12/09/15	12/09/15	12/09/15	12/09/15	
Date Analyzed:	12/10/15	12/11/15	12/11/15	12/11/15	
AA ID No:	5L08015-37	5L08015-38	5L08015-39	5L08015-40	
Client ID No:	EX-19-S6-3	EX-19-S6-6	EX-19-S6-9	EX-19-S7-3	
Matrix:	Soil	Soil	Soil	Soil	
Dilution Factor:	1	1	1	1	MRL

8260B/5035 +OXY+TPHG (EPA 8260B/5035) (continued)

1,2-Dichlorobenzene	<0.0050	<0.0050	<0.0050	<0.0050	0.0050
Dichlorodifluoromethane (R12)	<0.0050	<0.0050	<0.0050	<0.0050	0.0050
1,1-Dichloroethane	<0.0050	<0.0050	<0.0050	<0.0050	0.0050
1,2-Dichloroethane (EDC)	<0.0050	<0.0050	<0.0050	<0.0050	0.0050
trans-1,2-Dichloroethylene	<0.0050	<0.0050	<0.0050	<0.0050	0.0050
cis-1,2-Dichloroethylene	<0.0050	<0.0050	<0.0050	<0.0050	0.0050
1,1-Dichloroethylene	<0.0050	<0.0050	<0.0050	<0.0050	0.0050
2,2-Dichloropropane	<0.0050	<0.0050	<0.0050	<0.0050	0.0050
1,3-Dichloropropane	<0.0050	<0.0050	<0.0050	<0.0050	0.0050
1,2-Dichloropropane	<0.0050	<0.0050	<0.0050	<0.0050	0.0050
trans-1,3-Dichloropropylene	<0.0050	<0.0050	<0.0050	<0.0050	0.0050
1,1-Dichloropropylene	<0.0050	<0.0050	<0.0050	<0.0050	0.0050
cis-1,3-Dichloropropylene	<0.0050	<0.0050	<0.0050	<0.0050	0.0050
Diisopropyl ether (DIPE)	<0.0050	<0.0050	<0.0050	<0.0050	0.0050
Ethylbenzene	<0.0020	<0.0020	<0.0020	<0.0020	0.0020
Ethyl-tert-Butyl Ether (ETBE)	<0.0050	<0.0050	<0.0050	<0.0050	0.0050
Gasoline Range Organics (GRO)	<0.50	<0.50	<0.50	<0.50	0.50
Hexachlorobutadiene	<0.010	<0.010	<0.010	<0.010	0.010
2-Hexanone (MBK)	<0.050	<0.050	<0.050	<0.050	0.050
Isopropylbenzene	<0.0050	<0.0050	<0.0050	<0.0050	0.0050
4-Isopropyltoluene	<0.0050	<0.0050	<0.0050	<0.0050	0.0050
Methyl-tert-Butyl Ether (MTBE)	<0.0050	<0.0050	<0.0050	<0.0050	0.0050
Methylene Chloride	<0.050	<0.050	<0.050	<0.050	0.050
4-Methyl-2-pentanone (MIBK)	<0.050	<0.050	<0.050	<0.050	0.050
Naphthalene	<0.010	<0.010	<0.010	<0.010	0.010
n-Propylbenzene	<0.0050	<0.0050	<0.0050	<0.0050	0.0050

Viorel Vasile
Operations Manager



LABORATORY ANALYSIS RESULTS

Client: The Source Group, Inc. (SH)
Project No: 04-NDLA-007
Project Name: DFSP Norwalk Soil Remediation
Method: VOCs, OXY & TPHG by GC/MS EPA 5035

AA Project No: A5331579
Date Received: 12/08/15
Date Reported: 12/18/15
Units: mg/kg

Date Sampled:	12/07/15	12/07/15	12/07/15	12/07/15	
Date Prepared:	12/09/15	12/09/15	12/09/15	12/09/15	
Date Analyzed:	12/10/15	12/11/15	12/11/15	12/11/15	
AA ID No:	5L08015-37	5L08015-38	5L08015-39	5L08015-40	
Client ID No:	EX-19-S6-3	EX-19-S6-6	EX-19-S6-9	EX-19-S7-3	
Matrix:	Soil	Soil	Soil	Soil	
Dilution Factor:	1	1	1	1	MRL

8260B/5035 +OXY+TPHG (EPA 8260B/5035) (continued)

Styrene	<0.0050	<0.0050	<0.0050	<0.0050	0.0050
1,1,1,2-Tetrachloroethane	<0.0050	<0.0050	<0.0050	<0.0050	0.0050
1,1,2,2-Tetrachloroethane	<0.0050	<0.0050	<0.0050	<0.0050	0.0050
Tetrachloroethylene (PCE)	<0.0050	<0.0050	<0.0050	<0.0050	0.0050
Toluene	<0.0020	<0.0020	<0.0020	<0.0020	0.0020
1,2,4-Trichlorobenzene	<0.0050	<0.0050	<0.0050	<0.0050	0.0050
1,2,3-Trichlorobenzene	<0.0050	<0.0050	<0.0050	<0.0050	0.0050
1,1,2-Trichloroethane	<0.0050	<0.0050	<0.0050	<0.0050	0.0050
1,1,1-Trichloroethane	<0.0050	<0.0050	<0.0050	<0.0050	0.0050
Trichloroethylene (TCE)	<0.0050	<0.0050	<0.0050	<0.0050	0.0050
Trichlorofluoromethane (R11)	<0.0050	<0.0050	<0.0050	<0.0050	0.0050
1,2,3-Trichloropropane	<0.0050	<0.0050	<0.0050	<0.0050	0.0050
1,1,2-Trichloro-1,2,2-trifluoroethane (R113)	<0.0050	<0.0050	<0.0050	<0.0050	0.0050
1,3,5-Trimethylbenzene	<0.0050	<0.0050	<0.0050	<0.0050	0.0050
1,2,4-Trimethylbenzene	<0.0050	<0.0050	<0.0050	<0.0050	0.0050
Vinyl chloride	<0.0050	<0.0050	<0.0050	<0.0050	0.0050
o-Xylene	<0.0020	<0.0020	<0.0020	<0.0020	0.0020
m,p-Xylenes	<0.0020	<0.0020	<0.0020	<0.0020	0.0020

Surrogates

					%REC Limits
4-Bromofluorobenzene	86%	94%	86%	92%	70-140
Dibromofluoromethane	112%	121%	110%	121%	70-140
Toluene-d8	108%	103%	115%	104%	70-140

Viorel Vasile
Operations Manager



LABORATORY ANALYSIS RESULTS

Client: The Source Group, Inc. (SH)
Project No: 04-NDLA-007
Project Name: DFSP Norwalk Soil Remediation
Method: VOCs, OXY & TPHG by GC/MS EPA 5035

AA Project No: A5331579
Date Received: 12/08/15
Date Reported: 12/18/15
Units: mg/kg

Date Sampled:	12/07/15	12/07/15	12/07/15	12/07/15	
Date Prepared:	12/09/15	12/09/15	12/09/15	12/09/15	
Date Analyzed:	12/09/15	12/14/15	12/10/15	12/10/15	
AA ID No:	5L08015-41	5L08015-42	5L08015-43	5L08015-44	
Client ID No:	EX-19-S7-6	EX-19-S7-9	EX-19-S8-3	EX-19-S8-6	
Matrix:	Soil	Soil	Soil	Soil	
Dilution Factor:	1	1	1	1	MRL

8260B/5035 +OXY+TPHG (EPA 8260B/5035)

Acetone	<0.050	<0.050	<0.050	<0.050	0.050
tert-Amyl Methyl Ether (TAME)	<0.0050	<0.0050	<0.0050	<0.0050	0.0050
Benzene	<0.010	<0.010	<0.010	<0.010	0.010
Bromobenzene	<0.0050	<0.0050	<0.0050	<0.0050	0.0050
Bromochloromethane	<0.0050	<0.0050	<0.0050	<0.0050	0.0050
Bromodichloromethane	<0.0050	<0.0050	<0.0050	<0.0050	0.0050
Bromoform	<0.0050	<0.0050	<0.0050	<0.0050	0.0050
Bromomethane	<0.0050	<0.0050	<0.0050	<0.0050	0.0050
2-Butanone (MEK)	<0.050	<0.050	<0.050	<0.050	0.050
tert-Butyl alcohol (TBA)	<0.020	<0.020	<0.020	<0.020	0.020
sec-Butylbenzene	<0.0050	<0.0050	<0.0050	<0.0050	0.0050
tert-Butylbenzene	<0.0050	<0.0050	<0.0050	<0.0050	0.0050
n-Butylbenzene	<0.0050	<0.0050	<0.0050	<0.0050	0.0050
Carbon Disulfide	<0.0050	<0.0050	<0.0050	<0.0050	0.0050
Carbon Tetrachloride	<0.0050	<0.0050	<0.0050	<0.0050	0.0050
Chlorobenzene	<0.0050	<0.0050	<0.0050	<0.0050	0.0050
Chloroethane	<0.0050	<0.0050	<0.0050	<0.0050	0.0050
Chloroform	<0.0050	<0.0050	<0.0050	<0.0050	0.0050
Chloromethane	<0.0050	<0.0050	<0.0050	<0.0050	0.0050
2-Chlorotoluene	<0.0050	<0.0050	<0.0050	<0.0050	0.0050
4-Chlorotoluene	<0.0050	<0.0050	<0.0050	<0.0050	0.0050
1,2-Dibromo-3-chloropropane	<0.010	<0.010	<0.010	<0.010	0.010
Dibromochloromethane	<0.0050	<0.0050	<0.0050	<0.0050	0.0050
1,2-Dibromoethane (EDB)	<0.0050	<0.0050	<0.0050	<0.0050	0.0050
Dibromomethane	<0.0050	<0.0050	<0.0050	<0.0050	0.0050
1,4-Dichlorobenzene	<0.0050	<0.0050	<0.0050	<0.0050	0.0050
1,3-Dichlorobenzene	<0.0050	<0.0050	<0.0050	<0.0050	0.0050

Viorel Vasile
Operations Manager



LABORATORY ANALYSIS RESULTS

Client: The Source Group, Inc. (SH)
Project No: 04-NDLA-007
Project Name: DFSP Norwalk Soil Remediation
Method: VOCs, OXY & TPHG by GC/MS EPA 5035

AA Project No: A5331579
Date Received: 12/08/15
Date Reported: 12/18/15
Units: mg/kg

Date Sampled:	12/07/15	12/07/15	12/07/15	12/07/15	
Date Prepared:	12/09/15	12/09/15	12/09/15	12/09/15	
Date Analyzed:	12/09/15	12/14/15	12/10/15	12/10/15	
AA ID No:	5L08015-41	5L08015-42	5L08015-43	5L08015-44	
Client ID No:	EX-19-S7-6	EX-19-S7-9	EX-19-S8-3	EX-19-S8-6	
Matrix:	Soil	Soil	Soil	Soil	
Dilution Factor:	1	1	1	1	MRL

8260B/5035 +OXY+TPHG (EPA 8260B/5035) (continued)

1,2-Dichlorobenzene	<0.0050	<0.0050	<0.0050	<0.0050	0.0050
Dichlorodifluoromethane (R12)	<0.0050	<0.0050	<0.0050	<0.0050	0.0050
1,1-Dichloroethane	<0.0050	<0.0050	<0.0050	<0.0050	0.0050
1,2-Dichloroethane (EDC)	<0.0050	<0.0050	<0.0050	<0.0050	0.0050
trans-1,2-Dichloroethylene	<0.0050	<0.0050	<0.0050	<0.0050	0.0050
cis-1,2-Dichloroethylene	<0.0050	<0.0050	<0.0050	<0.0050	0.0050
1,1-Dichloroethylene	<0.0050	<0.0050	<0.0050	<0.0050	0.0050
2,2-Dichloropropane	<0.0050	<0.0050	<0.0050	<0.0050	0.0050
1,3-Dichloropropane	<0.0050	<0.0050	<0.0050	<0.0050	0.0050
1,2-Dichloropropane	<0.0050	<0.0050	<0.0050	<0.0050	0.0050
trans-1,3-Dichloropropylene	<0.0050	<0.0050	<0.0050	<0.0050	0.0050
1,1-Dichloropropylene	<0.0050	<0.0050	<0.0050	<0.0050	0.0050
cis-1,3-Dichloropropylene	<0.0050	<0.0050	<0.0050	<0.0050	0.0050
Diisopropyl ether (DIPE)	<0.0050	<0.0050	<0.0050	<0.0050	0.0050
Ethylbenzene	0.0024	<0.0020	0.0027	<0.0020	0.0020
Ethyl-tert-Butyl Ether (ETBE)	<0.0050	<0.0050	<0.0050	<0.0050	0.0050
Gasoline Range Organics (GRO)	<0.50	<0.50	<0.50	<0.50	0.50
Hexachlorobutadiene	<0.010	<0.010	<0.010	<0.010	0.010
2-Hexanone (MBK)	<0.050	<0.050	<0.050	<0.050	0.050
Isopropylbenzene	<0.0050	<0.0050	<0.0050	<0.0050	0.0050
4-Isopropyltoluene	<0.0050	<0.0050	<0.0050	<0.0050	0.0050
Methyl-tert-Butyl Ether (MTBE)	<0.0050	<0.0050	<0.0050	<0.0050	0.0050
Methylene Chloride	<0.050	<0.050	<0.050	<0.050	0.050
4-Methyl-2-pentanone (MIBK)	<0.050	<0.050	<0.050	<0.050	0.050
Naphthalene	<0.010	<0.010	<0.010	<0.010	0.010
n-Propylbenzene	<0.0050	<0.0050	<0.0050	<0.0050	0.0050

Viorel Vasile
Operations Manager



LABORATORY ANALYSIS RESULTS

Client: The Source Group, Inc. (SH)
Project No: 04-NDLA-007
Project Name: DFSP Norwalk Soil Remediation
Method: VOCs, OXY & TPHG by GC/MS EPA 5035

AA Project No: A5331579
Date Received: 12/08/15
Date Reported: 12/18/15
Units: mg/kg

Date Sampled:	12/07/15	12/07/15	12/07/15	12/07/15	
Date Prepared:	12/09/15	12/09/15	12/09/15	12/09/15	
Date Analyzed:	12/09/15	12/14/15	12/10/15	12/10/15	
AA ID No:	5L08015-41	5L08015-42	5L08015-43	5L08015-44	
Client ID No:	EX-19-S7-6	EX-19-S7-9	EX-19-S8-3	EX-19-S8-6	
Matrix:	Soil	Soil	Soil	Soil	
Dilution Factor:	1	1	1	1	MRL

8260B/5035 +OXY+TPHG (EPA 8260B/5035) (continued)

Styrene	<0.0050	<0.0050	<0.0050	<0.0050	0.0050
1,1,1,2-Tetrachloroethane	<0.0050	<0.0050	<0.0050	<0.0050	0.0050
1,1,2,2-Tetrachloroethane	<0.0050	<0.0050	<0.0050	<0.0050	0.0050
Tetrachloroethylene (PCE)	<0.0050	<0.0050	<0.0050	<0.0050	0.0050
Toluene	<0.0020	<0.0020	<0.0020	<0.0020	0.0020
1,2,4-Trichlorobenzene	<0.0050	<0.0050	<0.0050	<0.0050	0.0050
1,2,3-Trichlorobenzene	<0.0050	<0.0050	<0.0050	<0.0050	0.0050
1,1,2-Trichloroethane	<0.0050	<0.0050	<0.0050	<0.0050	0.0050
1,1,1-Trichloroethane	<0.0050	<0.0050	<0.0050	<0.0050	0.0050
Trichloroethylene (TCE)	<0.0050	<0.0050	<0.0050	<0.0050	0.0050
Trichlorofluoromethane (R11)	<0.0050	<0.0050	<0.0050	<0.0050	0.0050
1,2,3-Trichloropropane	<0.0050	<0.0050	<0.0050	<0.0050	0.0050
1,1,2-Trichloro-1,2,2-trifluoroethane (R113)	<0.0050	<0.0050	<0.0050	<0.0050	0.0050
1,3,5-Trimethylbenzene	<0.0050	<0.0050	<0.0050	<0.0050	0.0050
1,2,4-Trimethylbenzene	<0.0050	<0.0050	<0.0050	<0.0050	0.0050
Vinyl chloride	<0.0050	<0.0050	<0.0050	<0.0050	0.0050
o-Xylene	<0.0020	<0.0020	<0.0020	<0.0020	0.0020
m,p-Xylenes	0.0063	0.0024	0.0074	<0.0020	0.0020

Surrogates

					%REC Limits
4-Bromofluorobenzene	149% [3]	114%	101%	120%	70-140
Dibromofluoromethane	93%	89%	111%	88%	70-140
Toluene-d8	124%	104%	137%	116%	70-140

Viorel Vasile
Operations Manager

**LABORATORY ANALYSIS RESULTS**

Client: The Source Group, Inc. (SH)
Project No: 04-NDLA-007
Project Name: DFSP Norwalk Soil Remediation
Method: VOCs, OXY & TPHG by GC/MS EPA 5035

AA Project No: A5331579
Date Received: 12/08/15
Date Reported: 12/18/15
Units: mg/kg

Date Sampled: 12/07/15
Date Prepared: 12/09/15
Date Analyzed: 12/10/15
AA ID No: 5L08015-45
Client ID No: EX-19-S8-9
Matrix: Soil
Dilution Factor: 1

MRL

8260B/5035 +OXY+TPHG (EPA 8260B/5035)

Acetone	<0.050	0.050
tert-Amyl Methyl Ether (TAME)	<0.0050	0.0050
Benzene	<0.010	0.010
Bromobenzene	<0.0050	0.0050
Bromochloromethane	<0.0050	0.0050
Bromodichloromethane	<0.0050	0.0050
Bromoform	<0.0050	0.0050
Bromomethane	<0.0050	0.0050
2-Butanone (MEK)	<0.050	0.050
tert-Butyl alcohol (TBA)	<0.020	0.020
sec-Butylbenzene	<0.0050	0.0050
tert-Butylbenzene	<0.0050	0.0050
n-Butylbenzene	<0.0050	0.0050
Carbon Disulfide	<0.0050	0.0050
Carbon Tetrachloride	<0.0050	0.0050
Chlorobenzene	<0.0050	0.0050
Chloroethane	<0.0050	0.0050
Chloroform	<0.0050	0.0050
Chloromethane	<0.0050	0.0050
2-Chlorotoluene	<0.0050	0.0050
4-Chlorotoluene	<0.0050	0.0050
1,2-Dibromo-3-chloropropane	<0.010	0.010
Dibromochloromethane	<0.0050	0.0050
1,2-Dibromoethane (EDB)	<0.0050	0.0050
Dibromomethane	<0.0050	0.0050
1,4-Dichlorobenzene	<0.0050	0.0050
1,3-Dichlorobenzene	<0.0050	0.0050

Viorel Vasile
Operations Manager

**LABORATORY ANALYSIS RESULTS**

Client: The Source Group, Inc. (SH)
Project No: 04-NDLA-007
Project Name: DFSP Norwalk Soil Remediation
Method: VOCs, OXY & TPHG by GC/MS EPA 5035

AA Project No: A5331579
Date Received: 12/08/15
Date Reported: 12/18/15
Units: mg/kg

Date Sampled:	12/07/15	
Date Prepared:	12/09/15	
Date Analyzed:	12/10/15	
AA ID No:	5L08015-45	
Client ID No:	EX-19-S8-9	
Matrix:	Soil	
Dilution Factor:	1	MRL

8260B/5035 +OXY+TPHG (EPA 8260B/5035) (continued)

1,2-Dichlorobenzene	<0.0050	0.0050
Dichlorodifluoromethane (R12)	<0.0050	0.0050
1,1-Dichloroethane	<0.0050	0.0050
1,2-Dichloroethane (EDC)	<0.0050	0.0050
trans-1,2-Dichloroethylene	<0.0050	0.0050
cis-1,2-Dichloroethylene	<0.0050	0.0050
1,1-Dichloroethylene	<0.0050	0.0050
2,2-Dichloropropane	<0.0050	0.0050
1,3-Dichloropropane	<0.0050	0.0050
1,2-Dichloropropane	<0.0050	0.0050
trans-1,3-Dichloropropylene	<0.0050	0.0050
1,1-Dichloropropylene	<0.0050	0.0050
cis-1,3-Dichloropropylene	<0.0050	0.0050
Diisopropyl ether (DIPE)	<0.0050	0.0050
Ethylbenzene	0.0023	0.0020
Ethyl-tert-Butyl Ether (ETBE)	<0.0050	0.0050
Gasoline Range Organics (GRO)	<0.50	0.50
Hexachlorobutadiene	<0.010	0.010
2-Hexanone (MBK)	<0.050	0.050
Isopropylbenzene	<0.0050	0.0050
4-Isopropyltoluene	<0.0050	0.0050
Methyl-tert-Butyl Ether (MTBE)	<0.0050	0.0050
Methylene Chloride	<0.050	0.050
4-Methyl-2-pentanone (MIBK)	<0.050	0.050
Naphthalene	<0.010	0.010
n-Propylbenzene	<0.0050	0.0050

Viorel Vasile
Operations Manager



LABORATORY ANALYSIS RESULTS

Client: The Source Group, Inc. (SH)
Project No: 04-NDLA-007
Project Name: DFSP Norwalk Soil Remediation
Method: VOCs, OXY & TPHG by GC/MS EPA 5035

AA Project No: A5331579
Date Received: 12/08/15
Date Reported: 12/18/15
Units: mg/kg

Date Sampled: 12/07/15
Date Prepared: 12/09/15
Date Analyzed: 12/10/15
AA ID No: 5L08015-45
Client ID No: EX-19-S8-9
Matrix: Soil
Dilution Factor: 1 MRL

8260B/5035 +OXY+TPHG (EPA 8260B/5035) (continued)

Styrene	<0.0050	0.0050
1,1,1,2-Tetrachloroethane	<0.0050	0.0050
1,1,2,2-Tetrachloroethane	<0.0050	0.0050
Tetrachloroethylene (PCE)	<0.0050	0.0050
Toluene	<0.0020	0.0020
1,2,4-Trichlorobenzene	<0.0050	0.0050
1,2,3-Trichlorobenzene	<0.0050	0.0050
1,1,2-Trichloroethane	<0.0050	0.0050
1,1,1-Trichloroethane	<0.0050	0.0050
Trichloroethylene (TCE)	<0.0050	0.0050
Trichlorofluoromethane (R11)	<0.0050	0.0050
1,2,3-Trichloropropane	<0.0050	0.0050
1,1,2-Trichloro-1,2,2-trifluoroethane (R113)	<0.0050	0.0050
1,3,5-Trimethylbenzene	<0.0050	0.0050
1,2,4-Trimethylbenzene	<0.0050	0.0050
Vinyl chloride	<0.0050	0.0050
o-Xylene	<0.0020	0.0020
m,p-Xylenes	0.0062	0.0020

Surrogates		%REC Limits
4-Bromofluorobenzene	178% [3]	70-140
Dibromofluoromethane	106%	70-140
Toluene-d8	135%	70-140

Viorel Vasile
Operations Manager



LABORATORY ANALYSIS RESULTS

Client: The Source Group, Inc. (SH)
Project No: 04-NDLA-007
Project Name: DFSP Norwalk Soil Remediation
Method: Carbon Chain by GC/FID

AA Project No: A5331579
Date Received: 12/08/15
Date Reported: 12/18/15
Units: mg/kg

Date Sampled:	12/07/15	12/07/15	12/07/15	12/07/15	
Date Prepared:	12/09/15	12/09/15	12/09/15	12/09/15	
Date Analyzed:	12/10/15	12/09/15	12/09/15	12/09/15	
AA ID No:	5L08015-01	5L08015-02	5L08015-03	5L08015-04	
Client ID No:	EX-19-E6-3	EX-19-E6-6	EX-19-E6-9	EX-19-E7-3	
Matrix:	Soil	Soil	Soil	Soil	
Dilution Factor:	1	1	1	1	MRL

Carbon Chain Custom (EPA 8015M)

C13-C22	15	<10	<10	<10	10
C23-C32	140	<10	<10	<10	10
C33-C44	130	<10	<10	<10	10

Surrogates

o-Terphenyl	99%	92%	89%	92%	<u>%REC Limits</u> 50-150
-------------	-----	-----	-----	-----	-------------------------------------

Viorel Vasile
Operations Manager



LABORATORY ANALYSIS RESULTS

Client: The Source Group, Inc. (SH)
Project No: 04-NDLA-007
Project Name: DFSP Norwalk Soil Remediation
Method: Carbon Chain by GC/FID

AA Project No: A5331579
Date Received: 12/08/15
Date Reported: 12/18/15
Units: mg/kg

Date Sampled:	12/07/15	12/07/15	12/07/15	12/07/15	
Date Prepared:	12/09/15	12/09/15	12/09/15	12/09/15	
Date Analyzed:	12/09/15	12/10/15	12/10/15	12/10/15	
AA ID No:	5L08015-05	5L08015-06	5L08015-07	5L08015-08	
Client ID No:	EX-19-E7-6	EX-19-E7-9	EX-19-S1-3	EX-19-S1-6	
Matrix:	Soil	Soil	Soil	Soil	
Dilution Factor:	1	1	1	1	MRL

Carbon Chain Custom (EPA 8015M)

C13-C22	<10	<10	<10	<10	10
C23-C32	<10	<10	23	<10	10
C33-C44	<10	<10	16	<10	10

<u>Surrogates</u>					<u>%REC Limits</u>
o-Terphenyl	89%	89%	90%	88%	50-150

Viorel Vasile
Operations Manager



LABORATORY ANALYSIS RESULTS

Client: The Source Group, Inc. (SH)
Project No: 04-NDLA-007
Project Name: DFSP Norwalk Soil Remediation
Method: Carbon Chain by GC/FID

AA Project No: A5331579
Date Received: 12/08/15
Date Reported: 12/18/15
Units: mg/kg

Date Sampled:	12/07/15	12/07/15	12/07/15	12/07/15	
Date Prepared:	12/09/15	12/09/15	12/09/15	12/09/15	
Date Analyzed:	12/10/15	12/10/15	12/10/15	12/10/15	
AA ID No:	5L08015-09	5L08015-10	5L08015-11	5L08015-12	
Client ID No:	EX-19-S1-9	EX-19-S2-3	EX-19-S2-6	EX-19-S2-9	
Matrix:	Soil	Soil	Soil	Soil	
Dilution Factor:	1	1	1	1	MRL

Carbon Chain Custom (EPA 8015M)

C13-C22	<10	<10	<10	<10	10
C23-C32	<10	<10	<10	<10	10
C33-C44	<10	<10	<10	<10	10

<u>Surrogates</u>					<u>%REC Limits</u>
o-Terphenyl	88%	86%	94%	91%	50-150

Viorel Vasile
Operations Manager



LABORATORY ANALYSIS RESULTS

Client: The Source Group, Inc. (SH)
Project No: 04-NDLA-007
Project Name: DFSP Norwalk Soil Remediation
Method: Carbon Chain by GC/FID

AA Project No: A5331579
Date Received: 12/08/15
Date Reported: 12/18/15
Units: mg/kg

Date Sampled:	12/07/15	12/07/15	12/07/15	12/07/15	
Date Prepared:	12/09/15	12/09/15	12/09/15	12/09/15	
Date Analyzed:	12/10/15	12/10/15	12/10/15	12/10/15	
AA ID No:	5L08015-13	5L08015-14	5L08015-15	5L08015-16	
Client ID No:	EX-19-S3-3	EX-19-S3-6	EX-19-S3-9	EX-19-E1-3	
Matrix:	Soil	Soil	Soil	Soil	
Dilution Factor:	1	1	1	1	MRL

Carbon Chain Custom (EPA 8015M)

C13-C22	<10	<10	<10	<10	10
C23-C32	<10	<10	<10	<10	10
C33-C44	<10	<10	<10	<10	10

<u>Surrogates</u>					<u>%REC Limits</u>
o-Terphenyl	89%	93%	84%	90%	50-150

Viorel Vasile
 Operations Manager



LABORATORY ANALYSIS RESULTS

Client: The Source Group, Inc. (SH)
Project No: 04-NDLA-007
Project Name: DFSP Norwalk Soil Remediation
Method: Carbon Chain by GC/FID

AA Project No: A5331579
Date Received: 12/08/15
Date Reported: 12/18/15
Units: mg/kg

Date Sampled:	12/07/15	12/07/15	12/07/15	12/07/15	
Date Prepared:	12/09/15	12/09/15	12/09/15	12/09/15	
Date Analyzed:	12/10/15	12/10/15	12/10/15	12/10/15	
AA ID No:	5L08015-17	5L08015-18	5L08015-19	5L08015-20	
Client ID No:	EX-19-E1-6	EX-19-E1-9	EX-19-E2-3	EX-19-E2-6	
Matrix:	Soil	Soil	Soil	Soil	
Dilution Factor:	1	1	1	1	MRL

Carbon Chain Custom (EPA 8015M)

C13-C22	<10	<10	<10	<10	10
C23-C32	<10	<10	<10	<10	10
C33-C44	<10	<10	<10	<10	10

<u>Surrogates</u>					<u>%REC Limits</u>
o-Terphenyl	91%	91%	87%	87%	50-150

Viorel Vasile
 Operations Manager



LABORATORY ANALYSIS RESULTS

Client: The Source Group, Inc. (SH)
Project No: 04-NDLA-007
Project Name: DFSP Norwalk Soil Remediation
Method: Carbon Chain by GC/FID

AA Project No: A5331579
Date Received: 12/08/15
Date Reported: 12/18/15
Units: mg/kg

Date Sampled:	12/07/15	12/07/15	12/07/15	12/07/15	
Date Prepared:	12/10/15	12/10/15	12/10/15	12/10/15	
Date Analyzed:	12/10/15	12/10/15	12/10/15	12/10/15	
AA ID No:	5L08015-21	5L08015-22	5L08015-23	5L08015-24	
Client ID No:	EX-19-E2-9	EX-19-E3-3	EX-19-E3-6	EX-19-E3-9	
Matrix:	Soil	Soil	Soil	Soil	
Dilution Factor:	1	1	1	1	MRL

Carbon Chain Custom (EPA 8015M)

C13-C22	<10	<10	<10	14	10
C23-C32	<10	<10	<10	92	10
C33-C44	<10	<10	<10	75	10

Surrogates					%REC Limits
o-Terphenyl	106%	97%	97%	98%	50-150

Viorel Vasile
 Operations Manager



LABORATORY ANALYSIS RESULTS

Client: The Source Group, Inc. (SH)
Project No: 04-NDLA-007
Project Name: DFSP Norwalk Soil Remediation
Method: Carbon Chain by GC/FID

AA Project No: A5331579
Date Received: 12/08/15
Date Reported: 12/18/15
Units: mg/kg

Date Sampled:	12/07/15	12/07/15	12/07/15	12/07/15	
Date Prepared:	12/10/15	12/10/15	12/10/15	12/10/15	
Date Analyzed:	12/10/15	12/10/15	12/10/15	12/10/15	
AA ID No:	5L08015-25	5L08015-26	5L08015-27	5L08015-28	
Client ID No:	EX-19-E4-3	EX-19-E4-6	EX-19-E4-9	EX-19-E5-3	
Matrix:	Soil	Soil	Soil	Soil	
Dilution Factor:	1	1	1	1	MRL

Carbon Chain Custom (EPA 8015M)

C13-C22	<10	<10	<10	<10	10
C23-C32	<10	<10	<10	<10	10
C33-C44	<10	<10	<10	<10	10

Surrogates					%REC Limits
o-Terphenyl	95%	95%	97%	94%	50-150

Viorel Vasile
 Operations Manager



LABORATORY ANALYSIS RESULTS

Client: The Source Group, Inc. (SH)
Project No: 04-NDLA-007
Project Name: DFSP Norwalk Soil Remediation
Method: Carbon Chain by GC/FID

AA Project No: A5331579
Date Received: 12/08/15
Date Reported: 12/18/15
Units: mg/kg

Date Sampled:	12/07/15	12/07/15	12/07/15	12/07/15	
Date Prepared:	12/10/15	12/10/15	12/10/15	12/10/15	
Date Analyzed:	12/10/15	12/10/15	12/10/15	12/10/15	
AA ID No:	5L08015-29	5L08015-30	5L08015-31	5L08015-32	
Client ID No:	EX-19-E5-6	EX-19-E5-9	EX-19-S4-3	EX-19-S4-6	
Matrix:	Soil	Soil	Soil	Soil	
Dilution Factor:	1	1	1	1	MRL

Carbon Chain Custom (EPA 8015M)

C13-C22	<10	<10	<10	<10	10
C23-C32	<10	<10	71	27	10
C33-C44	<10	<10	80	20	10

Surrogates

o-Terphenyl	96%	97%	95%	96%	<u>%REC Limits</u> 50-150
-------------	-----	-----	-----	-----	-------------------------------------

Viorel Vasile
 Operations Manager



LABORATORY ANALYSIS RESULTS

Client: The Source Group, Inc. (SH)
Project No: 04-NDLA-007
Project Name: DFSP Norwalk Soil Remediation
Method: Carbon Chain by GC/FID

AA Project No: A5331579
Date Received: 12/08/15
Date Reported: 12/18/15
Units: mg/kg

Date Sampled:	12/07/15	12/07/15	12/07/15	12/07/15	
Date Prepared:	12/10/15	12/10/15	12/10/15	12/10/15	
Date Analyzed:	12/10/15	12/10/15	12/10/15	12/10/15	
AA ID No:	5L08015-33	5L08015-34	5L08015-35	5L08015-36	
Client ID No:	EX-19-S4-9	EX-19-S5-3	EX-19-S5-6	EX-19-S5-9	
Matrix:	Soil	Soil	Soil	Soil	
Dilution Factor:	1	1	1	1	MRL

Carbon Chain Custom (EPA 8015M)

C13-C22	<10	<10	<10	460	10
C23-C32	<10	<10	<10	12	10
C33-C44	<10	<10	<10	<10	10

<u>Surrogates</u>					<u>%REC Limits</u>
o-Terphenyl	95%	95%	95%	103%	50-150

Viorel Vasile
Operations Manager



LABORATORY ANALYSIS RESULTS

Client: The Source Group, Inc. (SH)
Project No: 04-NDLA-007
Project Name: DFSP Norwalk Soil Remediation
Method: Carbon Chain by GC/FID

AA Project No: A5331579
Date Received: 12/08/15
Date Reported: 12/18/15
Units: mg/kg

Date Sampled:	12/07/15	12/07/15	12/07/15	12/07/15	
Date Prepared:	12/10/15	12/10/15	12/10/15	12/10/15	
Date Analyzed:	12/10/15	12/10/15	12/10/15	12/10/15	
AA ID No:	5L08015-37	5L08015-38	5L08015-39	5L08015-40	
Client ID No:	EX-19-S6-3	EX-19-S6-6	EX-19-S6-9	EX-19-S7-3	
Matrix:	Soil	Soil	Soil	Soil	
Dilution Factor:	1	1	1	1	MRL

Carbon Chain Custom (EPA 8015M)

C13-C22	<10	<10	<10	<10	10
C23-C32	22	<10	<10	<10	10
C33-C44	22	<10	<10	<10	10

Surrogates

o-Terphenyl	100%	95%	92%	95%	<u>%REC Limits</u> 50-150
-------------	------	-----	-----	-----	-------------------------------------

Viorel Vasile
Operations Manager



LABORATORY ANALYSIS RESULTS

Client: The Source Group, Inc. (SH)
Project No: 04-NDLA-007
Project Name: DFSP Norwalk Soil Remediation
Method: Carbon Chain by GC/FID

AA Project No: A5331579
Date Received: 12/08/15
Date Reported: 12/18/15
Units: mg/kg

Date Sampled:	12/07/15	12/07/15	12/07/15	12/07/15	
Date Prepared:	12/10/15	12/10/15	12/10/15	12/10/15	
Date Analyzed:	12/11/15	12/11/15	12/11/15	12/11/15	
AA ID No:	5L08015-41	5L08015-42	5L08015-43	5L08015-44	
Client ID No:	EX-19-S7-6	EX-19-S7-9	EX-19-S8-3	EX-19-S8-6	
Matrix:	Soil	Soil	Soil	Soil	
Dilution Factor:	1	1	1	1	MRL

Carbon Chain Custom (EPA 8015M)

C13-C22	<10	<10	28	<10	10
C23-C32	<10	<10	200	<10	10
C33-C44	<10	<10	140	<10	10

Surrogates					%REC Limits
o-Terphenyl	98%	96%	103%	98%	50-150

Viorel Vasile
 Operations Manager

**LABORATORY ANALYSIS RESULTS**

Client: The Source Group, Inc. (SH)
Project No: 04-NDLA-007
Project Name: DFSP Norwalk Soil Remediation
Method: Carbon Chain by GC/FID

AA Project No: A5331579
Date Received: 12/08/15
Date Reported: 12/18/15
Units: mg/kg

Date Sampled:	12/07/15	
Date Prepared:	12/10/15	
Date Analyzed:	12/11/15	
AA ID No:	5L08015-45	
Client ID No:	EX-19-S8-9	
Matrix:	Soil	
Dilution Factor:	1	MRL

Carbon Chain Custom (EPA 8015M)

C13-C22	11	10
C23-C32	29	10
C33-C44	23	10

<u>Surrogates</u>		<u>%REC Limits</u>
o-Terphenyl	96%	50-150

Viorel Vasile
Operations Manager



LABORATORY ANALYSIS RESULTS

Client: The Source Group, Inc. (SH)
Project No: 04-NDLA-007
Project Name: DFSP Norwalk Soil Remediation

AA Project No: A5331579
Date Received: 12/08/15
Date Reported: 12/18/15

Analyte	Reporting Result	Reporting Limit	Units	Spike Level	Source Result	%REC %REC	%REC Limits	RPD RPD	RPD Limit	Notes
---------	------------------	-----------------	-------	-------------	---------------	-----------	-------------	---------	-----------	-------

VOCs, OXY & TPHG by GC/MS EPA 5035 - Quality Control

Batch B5L0922 - EPA 5035

Blank (B5L0922-BLK1)

Prepared & Analyzed: 12/09/15

Acetone	<0.050	0.050	mg/kg							
tert-Amyl Methyl Ether (TAME)	<0.0050	0.0050	mg/kg							
Benzene	<0.010	0.010	mg/kg							
Bromobenzene	<0.0050	0.0050	mg/kg							
Bromochloromethane	<0.0050	0.0050	mg/kg							
Bromodichloromethane	<0.0050	0.0050	mg/kg							
Bromoform	<0.0050	0.0050	mg/kg							
Bromomethane	<0.0050	0.0050	mg/kg							
2-Butanone (MEK)	<0.050	0.050	mg/kg							
tert-Butyl alcohol (TBA)	<0.020	0.020	mg/kg							
sec-Butylbenzene	<0.0050	0.0050	mg/kg							
tert-Butylbenzene	<0.0050	0.0050	mg/kg							
n-Butylbenzene	<0.0050	0.0050	mg/kg							
Carbon Disulfide	<0.0050	0.0050	mg/kg							
Carbon Tetrachloride	<0.0050	0.0050	mg/kg							
Chlorobenzene	<0.0050	0.0050	mg/kg							
Chloroethane	<0.0050	0.0050	mg/kg							
Chloroform	<0.0050	0.0050	mg/kg							
Chloromethane	<0.0050	0.0050	mg/kg							
2-Chlorotoluene	<0.0050	0.0050	mg/kg							
4-Chlorotoluene	<0.0050	0.0050	mg/kg							
1,2-Dibromo-3-chloropropane	<0.010	0.010	mg/kg							
Dibromochloromethane	<0.0050	0.0050	mg/kg							
1,2-Dibromoethane (EDB)	<0.0050	0.0050	mg/kg							
Dibromomethane	<0.0050	0.0050	mg/kg							
1,4-Dichlorobenzene	<0.0050	0.0050	mg/kg							
1,3-Dichlorobenzene	<0.0050	0.0050	mg/kg							
1,2-Dichlorobenzene	<0.0050	0.0050	mg/kg							
Dichlorodifluoromethane (R12)	<0.0050	0.0050	mg/kg							
1,1-Dichloroethane	<0.0050	0.0050	mg/kg							
1,2-Dichloroethane (EDC)	<0.0050	0.0050	mg/kg							

Viorel Vasile
Operations Manager



LABORATORY ANALYSIS RESULTS

Client: The Source Group, Inc. (SH)
Project No: 04-NDLA-007
Project Name: DFSP Norwalk Soil Remediation

AA Project No: A5331579
Date Received: 12/08/15
Date Reported: 12/18/15

Analyte	Reporting Result	Limit	Units	Spike Level	Source Result	%REC %REC	Limits	RPD RPD	Limit	Notes
---------	------------------	-------	-------	-------------	---------------	-----------	--------	---------	-------	-------

VOCs, OXY & TPHG by GC/MS EPA 5035 - Quality Control

Batch B5L0922 - EPA 5035

Blank (B5L0922-BLK1) Continued

Prepared & Analyzed: 12/09/15

trans-1,2-Dichloroethylene	<0.0050	0.0050	mg/kg							
cis-1,2-Dichloroethylene	<0.0050	0.0050	mg/kg							
1,1-Dichloroethylene	<0.0050	0.0050	mg/kg							
2,2-Dichloropropane	<0.0050	0.0050	mg/kg							
1,3-Dichloropropane	<0.0050	0.0050	mg/kg							
1,2-Dichloropropane	<0.0050	0.0050	mg/kg							
trans-1,3-Dichloropropylene	<0.0050	0.0050	mg/kg							
1,1-Dichloropropylene	<0.0050	0.0050	mg/kg							
cis-1,3-Dichloropropylene	<0.0050	0.0050	mg/kg							
Diisopropyl ether (DIPE)	<0.0050	0.0050	mg/kg							
Ethylbenzene	<0.0020	0.0020	mg/kg							
Ethyl-tert-Butyl Ether (ETBE)	<0.0050	0.0050	mg/kg							
Gasoline Range Organics (GRO)	<0.50	0.50	mg/kg							
Hexachlorobutadiene	<0.010	0.010	mg/kg							
2-Hexanone (MBK)	<0.050	0.050	mg/kg							
Isopropylbenzene	<0.0050	0.0050	mg/kg							
4-Isopropyltoluene	<0.0050	0.0050	mg/kg							
Methyl-tert-Butyl Ether (MTBE)	<0.0050	0.0050	mg/kg							
Methylene Chloride	<0.050	0.050	mg/kg							
4-Methyl-2-pentanone (MIBK)	<0.050	0.050	mg/kg							
Naphthalene	<0.010	0.010	mg/kg							
n-Propylbenzene	<0.0050	0.0050	mg/kg							
Styrene	<0.0050	0.0050	mg/kg							
1,1,1,2-Tetrachloroethane	<0.0050	0.0050	mg/kg							
1,1,2,2-Tetrachloroethane	<0.0050	0.0050	mg/kg							
Tetrachloroethylene (PCE)	<0.0050	0.0050	mg/kg							
Toluene	<0.0020	0.0020	mg/kg							
1,2,4-Trichlorobenzene	<0.0050	0.0050	mg/kg							
1,2,3-Trichlorobenzene	<0.0050	0.0050	mg/kg							
1,1,2-Trichloroethane	<0.0050	0.0050	mg/kg							
1,1,1-Trichloroethane	<0.0050	0.0050	mg/kg							

Viorel Vasile
Operations Manager



LABORATORY ANALYSIS RESULTS

Client: The Source Group, Inc. (SH)
Project No: 04-NDLA-007
Project Name: DFSP Norwalk Soil Remediation

AA Project No: A5331579
Date Received: 12/08/15
Date Reported: 12/18/15

Analyte	Reporting Result	Limit	Units	Spike Level	Source Result	%REC %REC	Limits	RPD	RPD Limit	Notes
---------	------------------	-------	-------	-------------	---------------	-----------	--------	-----	-----------	-------

VOCs, OXY & TPHG by GC/MS EPA 5035 - Quality Control

Batch B5L0922 - EPA 5035

Blank (B5L0922-BLK1) Continued

Prepared & Analyzed: 12/09/15

Trichloroethylene (TCE)	<0.0050	0.0050	mg/kg							
Trichlorofluoromethane (R11)	<0.0050	0.0050	mg/kg							
1,2,3-Trichloropropane	<0.0050	0.0050	mg/kg							
1,1,2-Trichloro-1,2,2-trifluoroethane (R113)	<0.0050	0.0050	mg/kg							
1,3,5-Trimethylbenzene	<0.0050	0.0050	mg/kg							
1,2,4-Trimethylbenzene	<0.0050	0.0050	mg/kg							
Vinyl chloride	<0.0050	0.0050	mg/kg							
o-Xylene	<0.0020	0.0020	mg/kg							
m,p-Xylenes	<0.0020	0.0020	mg/kg							

Surrogate: 4-Bromofluorobenzene	0.119		mg/kg	0.10		119	70-140			
Surrogate: Dibromofluoromethane	0.0990		mg/kg	0.10		99.0	70-140			
Surrogate: Toluene-d8	0.112		mg/kg	0.10		112	70-140			

LCS (B5L0922-BS1)

Prepared & Analyzed: 12/09/15

Acetone	0.124	0.050	mg/kg	0.10		124	70-130		30	
tert-Amyl Methyl Ether (TAME)	0.0321	0.0050	mg/kg	0.040		80.3	70-130		30	
Benzene	0.0325	0.010	mg/kg	0.040		81.2	70-130		30	
Bromobenzene	0.0405	0.0050	mg/kg	0.040		101	70-130		30	
Bromochloromethane	0.0271	0.0050	mg/kg	0.040		67.8	70-130		30	***
Bromodichloromethane	0.0374	0.0050	mg/kg	0.040		93.4	70-130		30	
Bromoform	0.0315	0.0050	mg/kg	0.040		78.6	70-130		30	
Bromomethane	0.0316	0.0050	mg/kg	0.040		79.1	70-130		30	
2-Butanone (MEK)	0.110	0.050	mg/kg	0.10		110	70-130		30	
tert-Butyl alcohol (TBA)	0.199	0.020	mg/kg	0.20		99.3	70-130		30	
sec-Butylbenzene	0.0489	0.0050	mg/kg	0.040		122	70-130		30	
tert-Butylbenzene	0.0463	0.0050	mg/kg	0.040		116	70-130		30	
n-Butylbenzene	0.0500	0.0050	mg/kg	0.040		125	70-130		30	
Carbon Disulfide	0.0366	0.0050	mg/kg	0.040		91.5	70-130		30	
Carbon Tetrachloride	0.0500	0.0050	mg/kg	0.040		125	70-130		30	
Chlorobenzene	0.0385	0.0050	mg/kg	0.040		96.3	70-130		30	
Chloroethane	0.0501	0.0050	mg/kg	0.040		125	70-130		30	

Viorel Vasile
Operations Manager

**LABORATORY ANALYSIS RESULTS**

Client: The Source Group, Inc. (SH)
Project No: 04-NDLA-007
Project Name: DFSP Norwalk Soil Remediation

AA Project No: A5331579
Date Received: 12/08/15
Date Reported: 12/18/15

Analyte	Reporting Result	Limit	Units	Spike Level	Source Result	%REC %REC	Limits	RPD	RPD Limit	Notes
---------	------------------	-------	-------	-------------	---------------	-----------	--------	-----	-----------	-------

VOCs, OXY & TPHG by GC/MS EPA 5035 - Quality Control

Batch B5L0922 - EPA 5035

LCS (B5L0922-BS1) Continued

Prepared & Analyzed: 12/09/15

Chloroform	0.0374	0.0050	mg/kg	0.040		93.4	70-130		30	
Chloromethane	0.0500	0.0050	mg/kg	0.040		125	70-130		30	
2-Chlorotoluene	0.0495	0.0050	mg/kg	0.040		124	70-130		30	
4-Chlorotoluene	0.0436	0.0050	mg/kg	0.040		109	70-130		30	
1,2-Dibromo-3-chloropropane	0.0388	0.010	mg/kg	0.040		97.0	70-130		30	
Dibromochloromethane	0.0408	0.0050	mg/kg	0.040		102	70-130		30	
1,2-Dibromoethane (EDB)	0.0303	0.0050	mg/kg	0.040		75.8	70-130		30	
Dibromomethane	0.0320	0.0050	mg/kg	0.040		79.9	70-130		30	
1,4-Dichlorobenzene	0.0408	0.0050	mg/kg	0.040		102	70-130		30	
1,3-Dichlorobenzene	0.0405	0.0050	mg/kg	0.040		101	70-130		30	
1,2-Dichlorobenzene	0.0359	0.0050	mg/kg	0.040		89.8	70-130		30	
Dichlorodifluoromethane (R12)	0.0512	0.0050	mg/kg	0.040		128	70-130		30	
1,1-Dichloroethane	0.0393	0.0050	mg/kg	0.040		98.3	70-130		30	
1,2-Dichloroethane (EDC)	0.0439	0.0050	mg/kg	0.040		110	70-130		30	
trans-1,2-Dichloroethylene	0.0347	0.0050	mg/kg	0.040		86.6	70-130		30	
cis-1,2-Dichloroethylene	0.0300	0.0050	mg/kg	0.040		75.0	70-130		30	
1,1-Dichloroethylene	0.0351	0.0050	mg/kg	0.040		87.8	70-130		30	
2,2-Dichloropropane	0.0469	0.0050	mg/kg	0.040		117	70-130		30	
1,3-Dichloropropane	0.0353	0.0050	mg/kg	0.040		88.3	70-130		30	
1,2-Dichloropropane	0.0354	0.0050	mg/kg	0.040		88.6	70-130		30	
trans-1,3-Dichloropropylene	0.0424	0.0050	mg/kg	0.040		106	70-130		30	
1,1-Dichloropropylene	0.0457	0.0050	mg/kg	0.040		114	70-130		30	
cis-1,3-Dichloropropylene	0.0300	0.0050	mg/kg	0.040		75.0	70-130		30	
Diisopropyl ether (DIPE)	0.0412	0.0050	mg/kg	0.040		103	70-130		30	
Ethylbenzene	0.0433	0.0020	mg/kg	0.040		108	70-130		30	
Ethyl-tert-Butyl Ether (ETBE)	0.0344	0.0050	mg/kg	0.040		86.0	70-130		30	
Gasoline Range Organics (GRO)	1.03	0.50	mg/kg				70-130		30	
Hexachlorobutadiene	0.0465	0.010	mg/kg	0.040		116	70-130		30	
2-Hexanone (MBK)	0.126	0.050	mg/kg	0.10		126	70-130		30	
Isopropylbenzene	0.0522	0.0050	mg/kg	0.040		130	70-130		30	
4-Isopropyltoluene	0.0474	0.0050	mg/kg	0.040		119	70-130		30	

Viorel Vasile
 Operations Manager



LABORATORY ANALYSIS RESULTS

Client: The Source Group, Inc. (SH)
Project No: 04-NDLA-007
Project Name: DFSP Norwalk Soil Remediation

AA Project No: A5331579
Date Received: 12/08/15
Date Reported: 12/18/15

Analyte	Reporting Result	Limit	Units	Spike Level	Source Result	%REC %REC	Limits	RPD	RPD Limit	Notes
---------	------------------	-------	-------	-------------	---------------	-----------	--------	-----	-----------	-------

VOCs, OXY & TPHG by GC/MS EPA 5035 - Quality Control

Batch B5L0922 - EPA 5035

LCS (B5L0922-BS1) Continued

Prepared & Analyzed: 12/09/15

Methyl-tert-Butyl Ether (MTBE)	0.0628	0.0050	mg/kg	0.080		78.5	70-130		30	
Methylene Chloride	0.0311	0.050	mg/kg	0.040		77.8	70-130		30	
4-Methyl-2-pentanone (MIBK)	0.0783	0.050	mg/kg	0.10		78.3	70-130		30	
Naphthalene	0.0432	0.010	mg/kg	0.040		108	70-130		30	
n-Propylbenzene	0.0536	0.0050	mg/kg	0.040		134	70-130		30	**
Styrene	0.0356	0.0050	mg/kg	0.040		89.0	70-130		30	
1,1,1,2-Tetrachloroethane	0.0432	0.0050	mg/kg	0.040		108	70-130		30	
1,1,2,2-Tetrachloroethane	0.0515	0.0050	mg/kg	0.040		129	70-135		30	
Tetrachloroethylene (PCE)	0.0476	0.0050	mg/kg	0.040		119	70-130		30	
Toluene	0.0409	0.0020	mg/kg	0.040		102	70-130		30	
1,2,4-Trichlorobenzene	0.0306	0.0050	mg/kg	0.040		76.4	70-130		30	
1,2,3-Trichlorobenzene	0.0304	0.0050	mg/kg	0.040		76.0	70-130		30	
1,1,2-Trichloroethane	0.0330	0.0050	mg/kg	0.040		82.4	70-130		30	
1,1,1-Trichloroethane	0.0444	0.0050	mg/kg	0.040		111	70-130		30	
Trichloroethylene (TCE)	0.0300	0.0050	mg/kg	0.040		75.0	70-130		30	
Trichlorofluoromethane (R11)	0.0428	0.0050	mg/kg	0.040		107	70-130		30	
1,2,3-Trichloropropane	0.0351	0.0050	mg/kg	0.040		87.8	70-130		30	
1,1,2-Trichloro-1,2,2-trifluoroethane (R113)	0.0426	0.0050	mg/kg	0.040		106	70-130		30	
1,3,5-Trimethylbenzene	0.0456	0.0050	mg/kg	0.040		114	70-130		30	
1,2,4-Trimethylbenzene	0.0477	0.0050	mg/kg	0.040		119	70-130		30	
Vinyl chloride	0.0500	0.0050	mg/kg	0.040		125	70-130		30	
o-Xylene	0.0390	0.0020	mg/kg	0.040		97.5	70-130		30	
m,p-Xylenes	0.0761	0.0020	mg/kg	0.080		95.1	70-130		30	
Surrogate: 4-Bromofluorobenzene	0.114		mg/kg	0.10		114	70-140			
Surrogate: Dibromofluoromethane	0.111		mg/kg	0.10		111	70-140			
Surrogate: Toluene-d8	0.114		mg/kg	0.10		114	70-140			

Batch B5L0937 - EPA 5035

Blank (B5L0937-BLK1)

Prepared: 12/09/15 Analyzed: 12/10/15

Acetone	<0.050	0.050	mg/kg							
tert-Amyl Methyl Ether (TAME)	<0.0050	0.0050	mg/kg							

Viorel Vasile
Operations Manager



LABORATORY ANALYSIS RESULTS

Client: The Source Group, Inc. (SH)
Project No: 04-NDLA-007
Project Name: DFSP Norwalk Soil Remediation

AA Project No: A5331579
Date Received: 12/08/15
Date Reported: 12/18/15

Analyte	Result	Reporting Limit	Units	Spike Level	Source Result	%REC %REC	%REC Limits	RPD RPD	RPD Limit	Notes
---------	--------	-----------------	-------	-------------	---------------	-----------	-------------	---------	-----------	-------

VOCs, OXY & TPHG by GC/MS EPA 5035 - Quality Control

Batch B5L0937 - EPA 5035

Blank (B5L0937-BLK1) Continued

Prepared: 12/09/15 Analyzed: 12/10/15

Benzene	<0.010	0.010	mg/kg							
Bromobenzene	<0.0050	0.0050	mg/kg							
Bromochloromethane	<0.0050	0.0050	mg/kg							
Bromodichloromethane	<0.0050	0.0050	mg/kg							
Bromoform	<0.0050	0.0050	mg/kg							
Bromomethane	<0.0050	0.0050	mg/kg							
2-Butanone (MEK)	<0.050	0.050	mg/kg							
tert-Butyl alcohol (TBA)	<0.020	0.020	mg/kg							
sec-Butylbenzene	<0.0050	0.0050	mg/kg							
tert-Butylbenzene	<0.0050	0.0050	mg/kg							
n-Butylbenzene	<0.0050	0.0050	mg/kg							
Carbon Disulfide	<0.0050	0.0050	mg/kg							
Carbon Tetrachloride	<0.0050	0.0050	mg/kg							
Chlorobenzene	<0.0050	0.0050	mg/kg							
Chloroethane	<0.0050	0.0050	mg/kg							
Chloroform	<0.0050	0.0050	mg/kg							
Chloromethane	<0.0050	0.0050	mg/kg							
2-Chlorotoluene	<0.0050	0.0050	mg/kg							
4-Chlorotoluene	<0.0050	0.0050	mg/kg							
1,2-Dibromo-3-chloropropane	<0.010	0.010	mg/kg							
Dibromochloromethane	<0.0050	0.0050	mg/kg							
1,2-Dibromoethane (EDB)	<0.0050	0.0050	mg/kg							
Dibromomethane	<0.0050	0.0050	mg/kg							
1,4-Dichlorobenzene	<0.0050	0.0050	mg/kg							
1,3-Dichlorobenzene	<0.0050	0.0050	mg/kg							
1,2-Dichlorobenzene	<0.0050	0.0050	mg/kg							
Dichlorodifluoromethane (R12)	<0.0050	0.0050	mg/kg							
1,1-Dichloroethane	<0.0050	0.0050	mg/kg							
1,2-Dichloroethane (EDC)	<0.0050	0.0050	mg/kg							
trans-1,2-Dichloroethylene	<0.0050	0.0050	mg/kg							
cis-1,2-Dichloroethylene	<0.0050	0.0050	mg/kg							

Viorel Vasile
Operations Manager



LABORATORY ANALYSIS RESULTS

Client: The Source Group, Inc. (SH)
Project No: 04-NDLA-007
Project Name: DFSP Norwalk Soil Remediation

AA Project No: A5331579
Date Received: 12/08/15
Date Reported: 12/18/15

Analyte	Result	Reporting Limit	Units	Spike Level	Source Result	%REC %REC	%REC Limits	RPD RPD	RPD Limit	Notes
---------	--------	-----------------	-------	-------------	---------------	-----------	-------------	---------	-----------	-------

VOCs, OXY & TPHG by GC/MS EPA 5035 - Quality Control

Batch B5L0937 - EPA 5035

Blank (B5L0937-BLK1) Continued

Prepared: 12/09/15 Analyzed: 12/10/15

1,1-Dichloroethylene	<0.0050	0.0050	mg/kg							
2,2-Dichloropropane	<0.0050	0.0050	mg/kg							
1,3-Dichloropropane	<0.0050	0.0050	mg/kg							
1,2-Dichloropropane	<0.0050	0.0050	mg/kg							
trans-1,3-Dichloropropylene	<0.0050	0.0050	mg/kg							
1,1-Dichloropropylene	<0.0050	0.0050	mg/kg							
cis-1,3-Dichloropropylene	<0.0050	0.0050	mg/kg							
Diisopropyl ether (DIPE)	<0.0050	0.0050	mg/kg							
Ethylbenzene	<0.0020	0.0020	mg/kg							
Ethyl-tert-Butyl Ether (ETBE)	<0.0050	0.0050	mg/kg							
Gasoline Range Organics (GRO)	<0.50	0.50	mg/kg							
Hexachlorobutadiene	<0.010	0.010	mg/kg							
2-Hexanone (MBK)	<0.050	0.050	mg/kg							
Isopropylbenzene	<0.0050	0.0050	mg/kg							
4-Isopropyltoluene	<0.0050	0.0050	mg/kg							
Methyl-tert-Butyl Ether (MTBE)	<0.0050	0.0050	mg/kg							
Methylene Chloride	<0.050	0.050	mg/kg							
4-Methyl-2-pentanone (MIBK)	<0.050	0.050	mg/kg							
Naphthalene	<0.010	0.010	mg/kg							
n-Propylbenzene	<0.0050	0.0050	mg/kg							
Styrene	<0.0050	0.0050	mg/kg							
1,1,1,2-Tetrachloroethane	<0.0050	0.0050	mg/kg							
1,1,2,2-Tetrachloroethane	<0.0050	0.0050	mg/kg							
Tetrachloroethylene (PCE)	<0.0050	0.0050	mg/kg							
Toluene	<0.0020	0.0020	mg/kg							
1,2,4-Trichlorobenzene	<0.0050	0.0050	mg/kg							
1,2,3-Trichlorobenzene	<0.0050	0.0050	mg/kg							
1,1,2-Trichloroethane	<0.0050	0.0050	mg/kg							
1,1,1-Trichloroethane	<0.0050	0.0050	mg/kg							
Trichloroethylene (TCE)	<0.0050	0.0050	mg/kg							
Trichlorofluoromethane (R11)	<0.0050	0.0050	mg/kg							

Viorel Vasile
Operations Manager



LABORATORY ANALYSIS RESULTS

Client: The Source Group, Inc. (SH)
Project No: 04-NDLA-007
Project Name: DFSP Norwalk Soil Remediation

AA Project No: A5331579
Date Received: 12/08/15
Date Reported: 12/18/15

Table with 11 columns: Analyte, Result, Reporting Limit, Units, Spike Level, Source Result, %REC, %REC Limits, RPD, RPD Limit, Notes

VOCs, OXY & TPHG by GC/MS EPA 5035 - Quality Control

Batch B5L0937 - EPA 5035

Blank (B5L0937-BLK1) Continued

Prepared: 12/09/15 Analyzed: 12/10/15

Table listing analytes for the blank sample, including 1,2,3-Trichloropropane, 1,1,2-Trichloro-1,2,2-trifluoroethane, etc.

Table listing surrogate analytes: 4-Bromofluorobenzene, Dibromofluoromethane, Toluene-d8 with their respective results and reporting limits.

LCS (B5L0937-BS1)

Prepared: 12/09/15 Analyzed: 12/10/15

Main table listing 20 analytes for the LCS sample, including Acetone, tert-Amyl Methyl Ether, Benzene, Bromobenzene, etc., with columns for Result, Reporting Limit, Units, Spike Level, Source Result, %REC, %REC Limits, RPD, RPD Limit, and Notes.

Handwritten signature of Viorel Vasile

Viorel Vasile
Operations Manager



LABORATORY ANALYSIS RESULTS

Client: The Source Group, Inc. (SH)
Project No: 04-NDLA-007
Project Name: DFSP Norwalk Soil Remediation

AA Project No: A5331579
Date Received: 12/08/15
Date Reported: 12/18/15

Analyte	Reporting Result	Limit	Units	Spike Level	Source Result	%REC %REC	Limits	RPD	RPD Limit	Notes
---------	------------------	-------	-------	-------------	---------------	-----------	--------	-----	-----------	-------

VOCs, OXY & TPHG by GC/MS EPA 5035 - Quality Control

Batch B5L0937 - EPA 5035

LCS (B5L0937-BS1) Continued

Prepared: 12/09/15 Analyzed: 12/10/15

2-Chlorotoluene	0.0443	0.0050	mg/kg	0.040		111	70-130		30	
4-Chlorotoluene	0.0424	0.0050	mg/kg	0.040		106	70-130		30	
1,2-Dibromo-3-chloropropane	0.0345	0.010	mg/kg	0.040		86.2	70-130		30	
Dibromochloromethane	0.0332	0.0050	mg/kg	0.040		83.0	70-130		30	
1,2-Dibromoethane (EDB)	0.0343	0.0050	mg/kg	0.040		85.8	70-130		30	
Dibromomethane	0.0380	0.0050	mg/kg	0.040		95.0	70-130		30	
1,4-Dichlorobenzene	0.0392	0.0050	mg/kg	0.040		98.1	70-130		30	
1,3-Dichlorobenzene	0.0389	0.0050	mg/kg	0.040		97.4	70-130		30	
1,2-Dichlorobenzene	0.0389	0.0050	mg/kg	0.040		97.3	70-130		30	
Dichlorodifluoromethane (R12)	0.0406	0.0050	mg/kg	0.040		101	70-130		30	
1,1-Dichloroethane	0.0455	0.0050	mg/kg	0.040		114	70-130		30	
1,2-Dichloroethane (EDC)	0.0408	0.0050	mg/kg	0.040		102	70-130		30	
trans-1,2-Dichloroethylene	0.0420	0.0050	mg/kg	0.040		105	70-130		30	
cis-1,2-Dichloroethylene	0.0392	0.0050	mg/kg	0.040		98.1	70-130		30	
1,1-Dichloroethylene	0.0434	0.0050	mg/kg	0.040		109	70-130		30	
2,2-Dichloropropane	0.0442	0.0050	mg/kg	0.040		110	70-130		30	
1,3-Dichloropropane	0.0350	0.0050	mg/kg	0.040		87.4	70-130		30	
1,2-Dichloropropane	0.0452	0.0050	mg/kg	0.040		113	70-130		30	
trans-1,3-Dichloropropylene	0.0358	0.0050	mg/kg	0.040		89.4	70-130		30	
1,1-Dichloropropylene	0.0479	0.0050	mg/kg	0.040		120	70-130		30	
cis-1,3-Dichloropropylene	0.0393	0.0050	mg/kg	0.040		98.4	70-130		30	
Diisopropyl ether (DIPE)	0.0444	0.0050	mg/kg	0.040		111	70-130		30	
Ethylbenzene	0.0387	0.0020	mg/kg	0.040		96.7	70-130		30	
Ethyl-tert-Butyl Ether (ETBE)	0.0364	0.0050	mg/kg	0.040		91.0	70-130		30	
Gasoline Range Organics (GRO)	0.842	0.50	mg/kg	1.0		84.2	70-130		30	
Hexachlorobutadiene	0.0402	0.010	mg/kg	0.040		101	70-130		30	
2-Hexanone (MBK)	0.112	0.050	mg/kg	0.10		112	70-130		30	
Isopropylbenzene	0.0421	0.0050	mg/kg	0.040		105	70-130		30	
4-Isopropyltoluene	0.0405	0.0050	mg/kg	0.040		101	70-130		30	
Methyl-tert-Butyl Ether (MTBE)	0.0747	0.0050	mg/kg	0.080		93.4	70-130		30	
Methylene Chloride	0.0432	0.050	mg/kg	0.040		108	70-130		30	

Viorel Vasile
Operations Manager



LABORATORY ANALYSIS RESULTS

Client: The Source Group, Inc. (SH)
Project No: 04-NDLA-007
Project Name: DFSP Norwalk Soil Remediation

AA Project No: A5331579
Date Received: 12/08/15
Date Reported: 12/18/15

Table with 11 columns: Analyte, Result, Reporting Limit, Units, Spike Level, Source Result, %REC, %REC Limits, RPD, RPD Limit, Notes

VOCs, OXY & TPHG by GC/MS EPA 5035 - Quality Control

Batch B5L0937 - EPA 5035

LCS (B5L0937-BS1) Continued

Prepared: 12/09/15 Analyzed: 12/10/15

Table listing various chemical analytes such as 4-Methyl-2-pentanone, Naphthalene, n-Propylbenzene, Styrene, etc., with their respective results and limits.

Table listing surrogate compounds: 4-Bromofluorobenzene, Dibromofluoromethane, and Toluene-d8 with their results.

LCS Dup (B5L0937-BSD1)

Prepared: 12/09/15 Analyzed: 12/11/15

Table listing duplicate LCS analytes: Acetone, tert-Amyl Methyl Ether (TAME), Benzene, Bromobenzene, Bromochloromethane.

Handwritten signature

Viorel Vasile
Operations Manager



LABORATORY ANALYSIS RESULTS

Client: The Source Group, Inc. (SH)
Project No: 04-NDLA-007
Project Name: DFSP Norwalk Soil Remediation

AA Project No: A5331579
Date Received: 12/08/15
Date Reported: 12/18/15

Analyte	Reporting Result	Limit	Units	Spike Level	Source Result	%REC %REC	Limits	RPD	RPD Limit	Notes
---------	------------------	-------	-------	-------------	---------------	-----------	--------	-----	-----------	-------

VOCs, OXY & TPHG by GC/MS EPA 5035 - Quality Control

Batch B5L0937 - EPA 5035

LCS Dup (B5L0937-BSD1) Continued

Prepared: 12/09/15 Analyzed: 12/11/15

Bromodichloromethane	0.0442	0.0050	mg/kg	0.040		111	70-130	1.32	30	
Bromoform	0.0352	0.0050	mg/kg	0.040		87.9	70-130	3.18	30	
Bromomethane	0.0479	0.0050	mg/kg	0.040		120	70-130	1.01	30	
2-Butanone (MEK)	0.0867	0.050	mg/kg	0.10		86.7	70-130	29.0	30	
tert-Butyl alcohol (TBA)	0.207	0.020	mg/kg	0.20		103	70-130	7.03	30	
sec-Butylbenzene	0.0381	0.0050	mg/kg	0.040		95.2	70-130	5.66	30	
tert-Butylbenzene	0.0380	0.0050	mg/kg	0.040		95.0	70-130	3.67	30	
n-Butylbenzene	0.0392	0.0050	mg/kg	0.040		98.0	70-130	7.28	30	
Carbon Disulfide	0.0984	0.0050	mg/kg	0.10		98.4	70-130	6.74	30	
Carbon Tetrachloride	0.0386	0.0050	mg/kg	0.040		96.6	70-130	4.75	30	
Chlorobenzene	0.0357	0.0050	mg/kg	0.040		89.2	70-130	2.16	30	
Chloroethane	0.0561	0.0050	mg/kg	0.040		140	70-130	0.745	30	**
Chloroform	0.0423	0.0050	mg/kg	0.040		106	70-130	0.664	30	
Chloromethane	0.0410	0.0050	mg/kg	0.040		102	70-130	7.97	30	
2-Chlorotoluene	0.0409	0.0050	mg/kg	0.040		102	70-130	8.12	30	
4-Chlorotoluene	0.0423	0.0050	mg/kg	0.040		106	70-130	0.236	30	
1,2-Dibromo-3-chloropropane	0.0373	0.010	mg/kg	0.040		93.2	70-130	7.86	30	
Dibromochloromethane	0.0348	0.0050	mg/kg	0.040		86.9	70-130	4.59	30	
1,2-Dibromoethane (EDB)	0.0357	0.0050	mg/kg	0.040		89.2	70-130	3.89	30	
Dibromomethane	0.0390	0.0050	mg/kg	0.040		97.4	70-130	2.49	30	
1,4-Dichlorobenzene	0.0387	0.0050	mg/kg	0.040		96.7	70-130	1.39	30	
1,3-Dichlorobenzene	0.0385	0.0050	mg/kg	0.040		96.2	70-130	1.19	30	
1,2-Dichlorobenzene	0.0396	0.0050	mg/kg	0.040		99.1	70-130	1.83	30	
Dichlorodifluoromethane (R12)	0.0440	0.0050	mg/kg	0.040		110	70-130	8.00	30	
1,1-Dichloroethane	0.0451	0.0050	mg/kg	0.040		113	70-130	0.838	30	
1,2-Dichloroethane (EDC)	0.0416	0.0050	mg/kg	0.040		104	70-130	1.94	30	
trans-1,2-Dichloroethylene	0.0411	0.0050	mg/kg	0.040		103	70-130	2.17	30	
cis-1,2-Dichloroethylene	0.0388	0.0050	mg/kg	0.040		97.0	70-130	1.13	30	
1,1-Dichloroethylene	0.0399	0.0050	mg/kg	0.040		99.7	70-130	8.50	30	
2,2-Dichloropropane	0.0386	0.0050	mg/kg	0.040		96.6	70-130	13.4	30	
1,3-Dichloropropane	0.0358	0.0050	mg/kg	0.040		89.6	70-130	2.49	30	

Viorel Vasile
Operations Manager

**LABORATORY ANALYSIS RESULTS**

Client: The Source Group, Inc. (SH)
Project No: 04-NDLA-007
Project Name: DFSP Norwalk Soil Remediation

AA Project No: A5331579
Date Received: 12/08/15
Date Reported: 12/18/15

Analyte	Reporting Result	Limit	Units	Spike Level	Source Result	%REC %REC	Limits	RPD	RPD Limit	Notes
VOCs, OXY & TPHG by GC/MS EPA 5035 - Quality Control										
<i>Batch B5L0937 - EPA 5035</i>										
LCS Dup (B5L0937-BSD1) Continued										
Prepared: 12/09/15 Analyzed: 12/11/15										
1,2-Dichloropropane	0.0457	0.0050	mg/kg	0.040		114	70-130	1.19	30	
trans-1,3-Dichloropropylene	0.0349	0.0050	mg/kg	0.040		87.3	70-130	2.38	30	
1,1-Dichloropropylene	0.0450	0.0050	mg/kg	0.040		112	70-130	6.33	30	
cis-1,3-Dichloropropylene	0.0383	0.0050	mg/kg	0.040		95.8	70-130	2.68	30	
Diisopropyl ether (DIPE)	0.0450	0.0050	mg/kg	0.040		112	70-130	1.30	30	
Ethylbenzene	0.0363	0.0020	mg/kg	0.040		90.8	70-130	6.24	30	
Ethyl-tert-Butyl Ether (ETBE)	0.0369	0.0050	mg/kg	0.040		92.2	70-130	1.31	30	
Gasoline Range Organics (GRO)	0.882	0.50	mg/kg	1.0		88.2	70-130	4.68	30	
Hexachlorobutadiene	0.0356	0.010	mg/kg	0.040		89.1	70-130	12.1	30	
2-Hexanone (MBK)	0.0900	0.050	mg/kg	0.10		90.0	70-130	21.9	30	
Isopropylbenzene	0.0404	0.0050	mg/kg	0.040		101	70-130	4.17	30	
4-Isopropyltoluene	0.0382	0.0050	mg/kg	0.040		95.6	70-130	5.89	30	
Methyl-tert-Butyl Ether (MTBE)	0.0781	0.0050	mg/kg	0.080		97.6	70-130	4.40	30	
Methylene Chloride	0.0428	0.050	mg/kg	0.040		107	70-130	1.12	30	
4-Methyl-2-pentanone (MIBK)	0.0948	0.050	mg/kg	0.10		94.8	70-130	5.02	30	
Naphthalene	0.0406	0.010	mg/kg	0.040		102	70-130	0.736	30	
n-Propylbenzene	0.0405	0.0050	mg/kg	0.040		101	70-130	6.92	30	
Styrene	0.0355	0.0050	mg/kg	0.040		88.6	70-130	4.84	30	
1,1,1,2-Tetrachloroethane	0.0364	0.0050	mg/kg	0.040		90.9	70-130	2.90	30	
1,1,2,2-Tetrachloroethane	0.0333	0.0050	mg/kg	0.040		83.2	70-135	0.241	30	
Tetrachloroethylene (PCE)	0.0344	0.0050	mg/kg	0.040		86.0	70-130	7.12	30	
Toluene	0.0369	0.0020	mg/kg	0.040		92.2	70-130	2.73	30	
1,2,4-Trichlorobenzene	0.0384	0.0050	mg/kg	0.040		95.9	70-130	6.07	30	
1,2,3-Trichlorobenzene	0.0379	0.0050	mg/kg	0.040		94.7	70-130	4.54	30	
1,1,2-Trichloroethane	0.0358	0.0050	mg/kg	0.040		89.6	70-130	3.00	30	
1,1,1-Trichloroethane	0.0397	0.0050	mg/kg	0.040		99.2	70-130	4.19	30	
Trichloroethylene (TCE)	0.0402	0.0050	mg/kg	0.040		101	70-130	4.23	30	
Trichlorofluoromethane (R11)	0.0376	0.0050	mg/kg	0.040		93.9	70-130	8.37	30	
1,2,3-Trichloropropane	0.0465	0.0050	mg/kg	0.040		116	70-130	5.11	30	
1,1,2-Trichloro-1,2,2-trifluoroethane (R113)	0.0999	0.0050	mg/kg	0.080		125	70-130	4.18	30	
1,3,5-Trimethylbenzene	0.0392	0.0050	mg/kg	0.040		98.1	70-130	3.75	30	

Viorel Vasile
 Operations Manager



LABORATORY ANALYSIS RESULTS

Client: The Source Group, Inc. (SH)
Project No: 04-NDLA-007
Project Name: DFSP Norwalk Soil Remediation

AA Project No: A5331579
Date Received: 12/08/15
Date Reported: 12/18/15

Analyte	Result	Reporting Limit	Units	Spike Level	Source Result	%REC %REC Limits	RPD RPD	RPD Limit	Notes
---------	--------	-----------------	-------	-------------	---------------	------------------	---------	-----------	-------

VOCs, OXY & TPHG by GC/MS EPA 5035 - Quality Control

Batch B5L0937 - EPA 5035

LCS Dup (B5L0937-BSD1) Continued

Prepared: 12/09/15 Analyzed: 12/11/15

1,2,4-Trimethylbenzene	0.0401	0.0050	mg/kg	0.040	100	70-130	2.22	30	
Vinyl chloride	0.0409	0.0050	mg/kg	0.040	102	70-130	2.94	30	
o-Xylene	0.0367	0.0020	mg/kg	0.040	91.6	70-130	6.49	30	
m,p-Xylenes	0.0726	0.0020	mg/kg	0.080	90.7	70-130	7.02	30	
Surrogate: 4-Bromofluorobenzene	0.106		mg/kg	0.10	106	70-140			
Surrogate: Dibromofluoromethane	0.104		mg/kg	0.10	104	70-140			
Surrogate: Toluene-d8	0.0977		mg/kg	0.10	97.7	70-140			

Batch B5L0938 - EPA 5035

Blank (B5L0938-BLK1)

Prepared & Analyzed: 12/09/15

Acetone	<0.050	0.050	mg/kg						
tert-Amyl Methyl Ether (TAME)	<0.0050	0.0050	mg/kg						
Benzene	<0.010	0.010	mg/kg						
Bromobenzene	<0.0050	0.0050	mg/kg						
Bromochloromethane	<0.0050	0.0050	mg/kg						
Bromodichloromethane	<0.0050	0.0050	mg/kg						
Bromoform	<0.0050	0.0050	mg/kg						
Bromomethane	<0.0050	0.0050	mg/kg						
2-Butanone (MEK)	<0.050	0.050	mg/kg						
tert-Butyl alcohol (TBA)	<0.020	0.020	mg/kg						
sec-Butylbenzene	<0.0050	0.0050	mg/kg						
tert-Butylbenzene	<0.0050	0.0050	mg/kg						
n-Butylbenzene	<0.0050	0.0050	mg/kg						
Carbon Disulfide	<0.0050	0.0050	mg/kg						
Carbon Tetrachloride	<0.0050	0.0050	mg/kg						
Chlorobenzene	<0.0050	0.0050	mg/kg						
Chloroethane	<0.0050	0.0050	mg/kg						
Chloroform	<0.0050	0.0050	mg/kg						
Chloromethane	<0.0050	0.0050	mg/kg						
2-Chlorotoluene	<0.0050	0.0050	mg/kg						
4-Chlorotoluene	<0.0050	0.0050	mg/kg						
1,2-Dibromo-3-chloropropane	<0.010	0.010	mg/kg						

Viorel Vasile
Operations Manager



LABORATORY ANALYSIS RESULTS

Client: The Source Group, Inc. (SH)
Project No: 04-NDLA-007
Project Name: DFSP Norwalk Soil Remediation

AA Project No: A5331579
Date Received: 12/08/15
Date Reported: 12/18/15

Analyte	Reporting Result	Limit	Units	Spike Level	Source Result	%REC %REC	Limit	RPD RPD	Limit	Notes
---------	------------------	-------	-------	-------------	---------------	-----------	-------	---------	-------	-------

VOCs, OXY & TPHG by GC/MS EPA 5035 - Quality Control

Batch B5L0938 - EPA 5035

Blank (B5L0938-BLK1) Continued

Prepared & Analyzed: 12/09/15

Dibromochloromethane	<0.0050	0.0050	mg/kg							
1,2-Dibromoethane (EDB)	<0.0050	0.0050	mg/kg							
Dibromomethane	<0.0050	0.0050	mg/kg							
1,4-Dichlorobenzene	<0.0050	0.0050	mg/kg							
1,3-Dichlorobenzene	<0.0050	0.0050	mg/kg							
1,2-Dichlorobenzene	<0.0050	0.0050	mg/kg							
Dichlorodifluoromethane (R12)	<0.0050	0.0050	mg/kg							
1,1-Dichloroethane	<0.0050	0.0050	mg/kg							
1,2-Dichloroethane (EDC)	<0.0050	0.0050	mg/kg							
trans-1,2-Dichloroethylene	<0.0050	0.0050	mg/kg							
cis-1,2-Dichloroethylene	<0.0050	0.0050	mg/kg							
1,1-Dichloroethylene	<0.0050	0.0050	mg/kg							
2,2-Dichloropropane	<0.0050	0.0050	mg/kg							
1,3-Dichloropropane	<0.0050	0.0050	mg/kg							
1,2-Dichloropropane	<0.0050	0.0050	mg/kg							
trans-1,3-Dichloropropylene	<0.0050	0.0050	mg/kg							
1,1-Dichloropropylene	<0.0050	0.0050	mg/kg							
cis-1,3-Dichloropropylene	<0.0050	0.0050	mg/kg							
Diisopropyl ether (DIPE)	<0.0050	0.0050	mg/kg							
Ethylbenzene	<0.0020	0.0020	mg/kg							
Ethyl-tert-Butyl Ether (ETBE)	<0.0050	0.0050	mg/kg							
Gasoline Range Organics (GRO)	<0.50	0.50	mg/kg							
Hexachlorobutadiene	<0.010	0.010	mg/kg							
2-Hexanone (MBK)	<0.050	0.050	mg/kg							
Isopropylbenzene	<0.0050	0.0050	mg/kg							
4-Isopropyltoluene	<0.0050	0.0050	mg/kg							
Methyl-tert-Butyl Ether (MTBE)	<0.0050	0.0050	mg/kg							
Methylene Chloride	<0.050	0.050	mg/kg							
4-Methyl-2-pentanone (MIBK)	<0.050	0.050	mg/kg							
Naphthalene	<0.010	0.010	mg/kg							
n-Propylbenzene	<0.0050	0.0050	mg/kg							

Viorel Vasile
Operations Manager



LABORATORY ANALYSIS RESULTS

Client: The Source Group, Inc. (SH)
Project No: 04-NDLA-007
Project Name: DFSP Norwalk Soil Remediation

AA Project No: A5331579
Date Received: 12/08/15
Date Reported: 12/18/15

Analyte	Reporting Result	Limit	Units	Spike Level	Source Result	%REC %REC	Limits	RPD RPD	Limit	Notes
---------	------------------	-------	-------	-------------	---------------	-----------	--------	---------	-------	-------

VOCs, OXY & TPHG by GC/MS EPA 5035 - Quality Control

Batch B5L0938 - EPA 5035

Blank (B5L0938-BLK1) Continued

Prepared & Analyzed: 12/09/15

Styrene	<0.0050	0.0050	mg/kg							
1,1,1,2-Tetrachloroethane	<0.0050	0.0050	mg/kg							
1,1,2,2-Tetrachloroethane	<0.0050	0.0050	mg/kg							
Tetrachloroethylene (PCE)	<0.0050	0.0050	mg/kg							
Toluene	<0.0020	0.0020	mg/kg							
1,2,4-Trichlorobenzene	<0.0050	0.0050	mg/kg							
1,2,3-Trichlorobenzene	<0.0050	0.0050	mg/kg							
1,1,2-Trichloroethane	<0.0050	0.0050	mg/kg							
1,1,1-Trichloroethane	<0.0050	0.0050	mg/kg							
Trichloroethylene (TCE)	<0.0050	0.0050	mg/kg							
Trichlorofluoromethane (R11)	<0.0050	0.0050	mg/kg							
1,2,3-Trichloropropane	<0.0050	0.0050	mg/kg							
1,1,2-Trichloro-1,2,2-trifluoroethane (R113)	<0.0050	0.0050	mg/kg							
1,3,5-Trimethylbenzene	<0.0050	0.0050	mg/kg							
1,2,4-Trimethylbenzene	<0.0050	0.0050	mg/kg							
Vinyl chloride	<0.0050	0.0050	mg/kg							
o-Xylene	<0.0020	0.0020	mg/kg							
m,p-Xylenes	<0.0020	0.0020	mg/kg							

Surrogate: 4-Bromofluorobenzene	0.104		mg/kg	0.10		104	70-140			
Surrogate: Dibromofluoromethane	0.102		mg/kg	0.10		102	70-140			
Surrogate: Toluene-d8	0.105		mg/kg	0.10		105	70-140			

LCS (B5L0938-BS1)

Prepared & Analyzed: 12/09/15

Acetone	0.177	0.050	mg/kg	0.10		177	70-130		30	**
tert-Amyl Methyl Ether (TAME)	0.0364	0.0050	mg/kg	0.040		91.0	70-130		30	
Benzene	0.0385	0.010	mg/kg	0.040		96.2	70-130		30	
Bromobenzene	0.0380	0.0050	mg/kg	0.040		95.0	70-130		30	
Bromochloromethane	0.0352	0.0050	mg/kg	0.040		88.0	70-130		30	
Bromodichloromethane	0.0395	0.0050	mg/kg	0.040		98.7	70-130		30	
Bromoform	0.0352	0.0050	mg/kg	0.040		87.9	70-130		30	
Bromomethane	0.0359	0.0050	mg/kg	0.040		89.8	70-130		30	

Viorel Vasile
 Operations Manager

**LABORATORY ANALYSIS RESULTS**

Client: The Source Group, Inc. (SH)
Project No: 04-NDLA-007
Project Name: DFSP Norwalk Soil Remediation

AA Project No: A5331579
Date Received: 12/08/15
Date Reported: 12/18/15

Analyte	Reporting Result	Limit	Units	Spike Level	Source Result	%REC %REC	Limits	RPD	RPD Limit	Notes
---------	------------------	-------	-------	-------------	---------------	-----------	--------	-----	-----------	-------

VOCs, OXY & TPHG by GC/MS EPA 5035 - Quality Control

Batch B5L0938 - EPA 5035

LCS (B5L0938-BS1) Continued

Prepared & Analyzed: 12/09/15

2-Butanone (MEK)	0.116	0.050	mg/kg	0.10		116	70-130		30	
tert-Butyl alcohol (TBA)	0.162	0.020	mg/kg	0.20		81.1	70-130		30	
sec-Butylbenzene	0.0378	0.0050	mg/kg	0.040		94.4	70-130		30	
tert-Butylbenzene	0.0374	0.0050	mg/kg	0.040		93.5	70-130		30	
n-Butylbenzene	0.0393	0.0050	mg/kg	0.040		98.2	70-130		30	
Carbon Disulfide	0.0905	0.0050	mg/kg	0.10		90.5	70-130		30	
Carbon Tetrachloride	0.0363	0.0050	mg/kg	0.040		90.7	70-130		30	
Chlorobenzene	0.0351	0.0050	mg/kg	0.040		87.8	70-130		30	
Chloroethane	0.0451	0.0050	mg/kg	0.040		113	70-130		30	
Chloroform	0.0373	0.0050	mg/kg	0.040		93.2	70-130		30	
Chloromethane	0.0369	0.0050	mg/kg	0.040		92.2	70-130		30	
2-Chlorotoluene	0.0401	0.0050	mg/kg	0.040		100	70-130		30	
4-Chlorotoluene	0.0404	0.0050	mg/kg	0.040		101	70-130		30	
1,2-Dibromo-3-chloropropane	0.0352	0.010	mg/kg	0.040		88.0	70-130		30	
Dibromochloromethane	0.0352	0.0050	mg/kg	0.040		88.0	70-130		30	
1,2-Dibromoethane (EDB)	0.0356	0.0050	mg/kg	0.040		89.0	70-130		30	
Dibromomethane	0.0348	0.0050	mg/kg	0.040		87.1	70-130		30	
1,4-Dichlorobenzene	0.0382	0.0050	mg/kg	0.040		95.4	70-130		30	
1,3-Dichlorobenzene	0.0383	0.0050	mg/kg	0.040		95.7	70-130		30	
1,2-Dichlorobenzene	0.0385	0.0050	mg/kg	0.040		96.2	70-130		30	
Dichlorodifluoromethane (R12)	0.0363	0.0050	mg/kg	0.040		90.8	70-130		30	
1,1-Dichloroethane	0.0404	0.0050	mg/kg	0.040		101	70-130		30	
1,2-Dichloroethane (EDC)	0.0359	0.0050	mg/kg	0.040		89.6	70-130		30	
trans-1,2-Dichloroethylene	0.0389	0.0050	mg/kg	0.040		97.2	70-130		30	
cis-1,2-Dichloroethylene	0.0354	0.0050	mg/kg	0.040		88.4	70-130		30	
1,1-Dichloroethylene	0.0371	0.0050	mg/kg	0.040		92.8	70-130		30	
2,2-Dichloropropane	0.0391	0.0050	mg/kg	0.040		97.8	70-130		30	
1,3-Dichloropropane	0.0347	0.0050	mg/kg	0.040		86.7	70-130		30	
1,2-Dichloropropane	0.0414	0.0050	mg/kg	0.040		104	70-130		30	
trans-1,3-Dichloropropylene	0.0360	0.0050	mg/kg	0.040		89.9	70-130		30	
1,1-Dichloropropylene	0.0427	0.0050	mg/kg	0.040		107	70-130		30	

Viorel Vasile
 Operations Manager

**LABORATORY ANALYSIS RESULTS**

Client: The Source Group, Inc. (SH)
Project No: 04-NDLA-007
Project Name: DFSP Norwalk Soil Remediation

AA Project No: A5331579
Date Received: 12/08/15
Date Reported: 12/18/15

Analyte	Reporting Result	Limit	Units	Spike Level	Source Result	%REC Limits	RPD	RPD Limit	Notes
VOCs, OXY & TPHG by GC/MS EPA 5035 - Quality Control									
<i>Batch B5L0938 - EPA 5035</i>									
LCS (B5L0938-BS1) Continued					Prepared & Analyzed: 12/09/15				
cis-1,3-Dichloropropylene	0.0365	0.0050	mg/kg	0.040		91.3 70-130		30	
Diisopropyl ether (DIPE)	0.0385	0.0050	mg/kg	0.040		96.3 70-130		30	
Ethylbenzene	0.0358	0.0020	mg/kg	0.040		89.5 70-130		30	
Ethyl-tert-Butyl Ether (ETBE)	0.0384	0.0050	mg/kg	0.040		96.0 70-130		30	
Gasoline Range Organics (GRO)	0.808	0.50	mg/kg	1.0		80.8 70-130		30	
Hexachlorobutadiene	0.0386	0.010	mg/kg	0.040		96.4 70-130		30	
2-Hexanone (MBK)	0.114	0.050	mg/kg	0.10		114 70-130		30	
Isopropylbenzene	0.0391	0.0050	mg/kg	0.040		97.8 70-130		30	
4-Isopropyltoluene	0.0380	0.0050	mg/kg	0.040		95.0 70-130		30	
Methyl-tert-Butyl Ether (MTBE)	0.0752	0.0050	mg/kg	0.080		94.0 70-130		30	
Methylene Chloride	0.0370	0.050	mg/kg	0.040		92.6 70-130		30	
4-Methyl-2-pentanone (MIBK)	0.0892	0.050	mg/kg	0.10		89.2 70-130		30	
Naphthalene	0.0422	0.010	mg/kg	0.040		105 70-130		30	
n-Propylbenzene	0.0397	0.0050	mg/kg	0.040		99.4 70-130		30	
Styrene	0.0351	0.0050	mg/kg	0.040		87.7 70-130		30	
1,1,1,2-Tetrachloroethane	0.0360	0.0050	mg/kg	0.040		89.9 70-130		30	
1,1,2,2-Tetrachloroethane	0.0328	0.0050	mg/kg	0.040		82.0 70-135		30	
Tetrachloroethylene (PCE)	0.0373	0.0050	mg/kg	0.040		93.2 70-130		30	
Toluene	0.0365	0.0020	mg/kg	0.040		91.2 70-130		30	
1,2,4-Trichlorobenzene	0.0401	0.0050	mg/kg	0.040		100 70-130		30	
1,2,3-Trichlorobenzene	0.0395	0.0050	mg/kg	0.040		98.7 70-130		30	
1,1,2-Trichloroethane	0.0356	0.0050	mg/kg	0.040		88.9 70-130		30	
1,1,1-Trichloroethane	0.0364	0.0050	mg/kg	0.040		91.0 70-130		30	
Trichloroethylene (TCE)	0.0384	0.0050	mg/kg	0.040		96.1 70-130		30	
Trichlorofluoromethane (R11)	0.0320	0.0050	mg/kg	0.040		80.0 70-130		30	
1,2,3-Trichloropropane	0.0485	0.0050	mg/kg	0.040		121 70-130		30	
1,1,2-Trichloro-1,2,2-trifluoroethane (R113)	0.0956	0.0050	mg/kg	0.080		120 70-130		30	
1,3,5-Trimethylbenzene	0.0387	0.0050	mg/kg	0.040		96.6 70-130		30	
1,2,4-Trimethylbenzene	0.0390	0.0050	mg/kg	0.040		97.5 70-130		30	
Vinyl chloride	0.0351	0.0050	mg/kg	0.040		87.8 70-130		30	
o-Xylene	0.0367	0.0020	mg/kg	0.040		91.8 70-130		30	

Viorel Vasile
 Operations Manager

**LABORATORY ANALYSIS RESULTS**

Client: The Source Group, Inc. (SH)
Project No: 04-NDLA-007
Project Name: DFSP Norwalk Soil Remediation

AA Project No: A5331579
Date Received: 12/08/15
Date Reported: 12/18/15

Analyte	Reporting Result	Limit	Units	Spike Level	Source Result	%REC %REC	Limits	RPD	RPD Limit	Notes
---------	------------------	-------	-------	-------------	---------------	-----------	--------	-----	-----------	-------

VOCs, OXY & TPHG by GC/MS EPA 5035 - Quality Control

Batch B5L0938 - EPA 5035

LCS (B5L0938-BS1) Continued

Prepared & Analyzed: 12/09/15

m,p-Xylenes	0.0726	0.0020	mg/kg	0.080		90.7	70-130		30	
Surrogate: 4-Bromofluorobenzene	0.103		mg/kg	0.10		103	70-140			
Surrogate: Dibromofluoromethane	0.0947		mg/kg	0.10		94.7	70-140			
Surrogate: Toluene-d8	0.0984		mg/kg	0.10		98.4	70-140			

LCS Dup (B5L0938-BSD1)

Prepared: 12/09/15 Analyzed: 12/10/15

Acetone	0.101	0.050	mg/kg	0.10		101	70-130	54.8	30	
tert-Amyl Methyl Ether (TAME)	0.0194	0.0050	mg/kg	0.040		48.6	70-130	60.8	30	***
Benzene	0.0438	0.010	mg/kg	0.040		109	70-130	12.8	30	
Bromobenzene	0.0381	0.0050	mg/kg	0.040		95.2	70-130	0.315	30	
Bromochloromethane	0.0376	0.0050	mg/kg	0.040		93.9	70-130	6.43	30	
Bromodichloromethane	0.0454	0.0050	mg/kg	0.040		114	70-130	14.0	30	
Bromoform	0.0330	0.0050	mg/kg	0.040		82.5	70-130	6.34	30	
Bromomethane	0.0521	0.0050	mg/kg	0.040		130	70-130	36.6	30	**
2-Butanone (MEK)	0.0861	0.050	mg/kg	0.10		86.1	70-130	29.4	30	
tert-Butyl alcohol (TBA)	0.204	0.020	mg/kg	0.20		102	70-130	22.7	30	
sec-Butylbenzene	0.0394	0.0050	mg/kg	0.040		98.4	70-130	4.15	30	
tert-Butylbenzene	0.0391	0.0050	mg/kg	0.040		97.7	70-130	4.39	30	
n-Butylbenzene	0.0401	0.0050	mg/kg	0.040		100	70-130	2.17	30	
Carbon Disulfide	0.0922	0.0050	mg/kg	0.10		92.2	70-130	1.82	30	
Carbon Tetrachloride	0.0408	0.0050	mg/kg	0.040		102	70-130	11.7	30	
Chlorobenzene	0.0360	0.0050	mg/kg	0.040		90.0	70-130	2.53	30	
Chloroethane	0.0604	0.0050	mg/kg	0.040		151	70-130	29.1	30	**
Chloroform	0.0446	0.0050	mg/kg	0.040		111	70-130	17.8	30	
Chloromethane	0.0387	0.0050	mg/kg	0.040		96.6	70-130	4.71	30	
2-Chlorotoluene	0.0433	0.0050	mg/kg	0.040		108	70-130	7.62	30	
4-Chlorotoluene	0.0426	0.0050	mg/kg	0.040		106	70-130	5.26	30	
1,2-Dibromo-3-chloropropane	0.0323	0.010	mg/kg	0.040		80.6	70-130	8.66	30	
Dibromochloromethane	0.0333	0.0050	mg/kg	0.040		83.4	70-130	5.48	30	
1,2-Dibromoethane (EDB)	0.0339	0.0050	mg/kg	0.040		84.8	70-130	4.95	30	
Dibromomethane	0.0387	0.0050	mg/kg	0.040		96.8	70-130	10.6	30	
1,4-Dichlorobenzene	0.0388	0.0050	mg/kg	0.040		97.0	70-130	1.71	30	

Viorel Vasile
 Operations Manager

**LABORATORY ANALYSIS RESULTS**

Client: The Source Group, Inc. (SH)
Project No: 04-NDLA-007
Project Name: DFSP Norwalk Soil Remediation

AA Project No: A5331579
Date Received: 12/08/15
Date Reported: 12/18/15

Analyte	Reporting Result	Limit	Units	Spike Level	Source Result	%REC %REC	Limits	RPD	RPD Limit	Notes
---------	------------------	-------	-------	-------------	---------------	-----------	--------	-----	-----------	-------

VOCs, OXY & TPHG by GC/MS EPA 5035 - Quality Control

Batch B5L0938 - EPA 5035

LCS Dup (B5L0938-BSD1) Continued

Prepared: 12/09/15 Analyzed: 12/10/15

1,3-Dichlorobenzene	0.0385	0.0050	mg/kg	0.040		96.2	70-130	0.521	30	
1,2-Dichlorobenzene	0.0388	0.0050	mg/kg	0.040		97.1	70-130	0.879	30	
Dichlorodifluoromethane (R12)	0.0469	0.0050	mg/kg	0.040		117	70-130	25.6	30	
1,1-Dichloroethane	0.0471	0.0050	mg/kg	0.040		118	70-130	15.4	30	
1,2-Dichloroethane (EDC)	0.0426	0.0050	mg/kg	0.040		107	70-130	17.3	30	
trans-1,2-Dichloroethylene	0.0424	0.0050	mg/kg	0.040		106	70-130	8.71	30	
cis-1,2-Dichloroethylene	0.0400	0.0050	mg/kg	0.040		100	70-130	12.3	30	
1,1-Dichloroethylene	0.0423	0.0050	mg/kg	0.040		106	70-130	13.0	30	
2,2-Dichloropropane	0.0413	0.0050	mg/kg	0.040		103	70-130	5.42	30	
1,3-Dichloropropane	0.0345	0.0050	mg/kg	0.040		86.3	70-130	0.462	30	
1,2-Dichloropropane	0.0481	0.0050	mg/kg	0.040		120	70-130	15.0	30	
trans-1,3-Dichloropropylene	0.0340	0.0050	mg/kg	0.040		85.1	70-130	5.49	30	
1,1-Dichloropropylene	0.0479	0.0050	mg/kg	0.040		120	70-130	11.7	30	
cis-1,3-Dichloropropylene	0.0397	0.0050	mg/kg	0.040		99.2	70-130	8.24	30	
Diisopropyl ether (DIPE)	0.0460	0.0050	mg/kg	0.040		115	70-130	17.8	30	
Ethylbenzene	0.0375	0.0020	mg/kg	0.040		93.7	70-130	4.59	30	
Ethyl-tert-Butyl Ether (ETBE)	0.0269	0.0050	mg/kg	0.040		67.2	70-130	35.2	30	***
Gasoline Range Organics (GRO)	0.862	0.50	mg/kg	1.0		86.2	70-130	6.51	30	
Hexachlorobutadiene	0.0361	0.010	mg/kg	0.040		90.4	70-130	6.53	30	
2-Hexanone (MBK)	0.0815	0.050	mg/kg	0.10		81.5	70-130	33.1	30	
Isopropylbenzene	0.0408	0.0050	mg/kg	0.040		102	70-130	4.16	30	
4-Isopropyltoluene	0.0394	0.0050	mg/kg	0.040		98.6	70-130	3.67	30	
Methyl-tert-Butyl Ether (MTBE)	0.0672	0.0050	mg/kg	0.080		84.0	70-130	11.1	30	
Methylene Chloride	0.0442	0.050	mg/kg	0.040		110	70-130	17.6	30	
4-Methyl-2-pentanone (MIBK)	0.0863	0.050	mg/kg	0.10		86.3	70-130	3.28	30	
Naphthalene	0.0343	0.010	mg/kg	0.040		85.7	70-130	20.7	30	
n-Propylbenzene	0.0424	0.0050	mg/kg	0.040		106	70-130	6.57	30	
Styrene	0.0361	0.0050	mg/kg	0.040		90.2	70-130	2.81	30	
1,1,1,2-Tetrachloroethane	0.0356	0.0050	mg/kg	0.040		89.1	70-130	0.894	30	
1,1,2,2-Tetrachloroethane	0.0309	0.0050	mg/kg	0.040		77.4	70-135	5.84	30	
Tetrachloroethylene (PCE)	0.0353	0.0050	mg/kg	0.040		88.3	70-130	5.40	30	

Viorel Vasile
 Operations Manager



LABORATORY ANALYSIS RESULTS

Client: The Source Group, Inc. (SH)
Project No: 04-NDLA-007
Project Name: DFSP Norwalk Soil Remediation

AA Project No: A5331579
Date Received: 12/08/15
Date Reported: 12/18/15

Analyte	Reporting Result	Limit	Units	Spike Level	Source Result	%REC %REC	Limits	RPD	RPD Limit	Notes
---------	------------------	-------	-------	-------------	---------------	-----------	--------	-----	-----------	-------

VOCs, OXY & TPHG by GC/MS EPA 5035 - Quality Control

Batch B5L0938 - EPA 5035

LCS Dup (B5L0938-BSD1) Continued

Prepared: 12/09/15 Analyzed: 12/10/15

Toluene	0.0371	0.0020	mg/kg	0.040		92.8	70-130	1.85	30	
1,2,4-Trichlorobenzene	0.0374	0.0050	mg/kg	0.040		93.5	70-130	7.02	30	
1,2,3-Trichlorobenzene	0.0363	0.0050	mg/kg	0.040		90.8	70-130	8.28	30	
1,1,2-Trichloroethane	0.0340	0.0050	mg/kg	0.040		85.0	70-130	4.43	30	
1,1,1-Trichloroethane	0.0421	0.0050	mg/kg	0.040		105	70-130	14.5	30	
Trichloroethylene (TCE)	0.0436	0.0050	mg/kg	0.040		109	70-130	12.5	30	
Trichlorofluoromethane (R11)	0.0401	0.0050	mg/kg	0.040		100	70-130	22.5	30	
1,2,3-Trichloropropane	0.0435	0.0050	mg/kg	0.040		109	70-130	10.9	30	
1,1,2-Trichloro-1,2,2-trifluoroethane (R113)	0.104	0.0050	mg/kg	0.080		130	70-130	8.42	30	
1,3,5-Trimethylbenzene	0.0402	0.0050	mg/kg	0.040		101	70-130	3.96	30	
1,2,4-Trimethylbenzene	0.0410	0.0050	mg/kg	0.040		102	70-130	5.00	30	
Vinyl chloride	0.0454	0.0050	mg/kg	0.040		113	70-130	25.4	30	
o-Xylene	0.0382	0.0020	mg/kg	0.040		95.4	70-130	3.85	30	
m,p-Xylenes	0.0747	0.0020	mg/kg	0.080		93.4	70-130	2.91	30	
Surrogate: 4-Bromofluorobenzene	0.107		mg/kg	0.10		107	70-140			
Surrogate: Dibromofluoromethane	0.104		mg/kg	0.10		104	70-140			
Surrogate: Toluene-d8	0.0982		mg/kg	0.10		98.2	70-140			

Carbon Chain by GC/FID - Quality Control

Batch B5L0936 - EPA 3550B

Blank (B5L0936-BLK1)

Prepared & Analyzed: 12/09/15

C13-C22	<10	10	mg/kg							
C23-C32	<10	10	mg/kg							
C33-C44	<10	10	mg/kg							
Surrogate: o-Terphenyl	9.18		mg/kg	10		91.8	50-150			

LCS (B5L0936-BS1)

Prepared & Analyzed: 12/09/15

Diesel Range Organics as Diesel	169	10	mg/kg	200		84.7	70-130			
Surrogate: o-Terphenyl	8.33		mg/kg	10		83.3	50-150			

LCS Dup (B5L0936-BSD1)

Prepared & Analyzed: 12/09/15

Diesel Range Organics as Diesel	162	10	mg/kg	200		80.9	70-130	4.54	40	
---------------------------------	-----	----	-------	-----	--	------	--------	------	----	--

Viorel Vasile
Operations Manager



LABORATORY ANALYSIS RESULTS

Client: The Source Group, Inc. (SH)
Project No: 04-NDLA-007
Project Name: DFSP Norwalk Soil Remediation

AA Project No: A5331579
Date Received: 12/08/15
Date Reported: 12/18/15

Analyte	Result	Reporting Limit	Units	Spike Level	Source Result	%REC	%REC Limits	RPD	RPD Limit	Notes
---------	--------	-----------------	-------	-------------	---------------	------	-------------	-----	-----------	-------

Carbon Chain by GC/FID - Quality Control

Batch B5L0936 - EPA 3550B

LCS Dup (B5L0936-BSD1) Continued

Prepared & Analyzed: 12/09/15

Surrogate: o-Terphenyl	8.50		mg/kg	10		85.0	50-150			
Matrix Spike (B5L0936-MS1)					Source: 5L08015-12					Prepared: 12/09/15 Analyzed: 12/10/15
Diesel Range Organics as Diesel	156	10	mg/kg	200		78.0	60-140			
Surrogate: o-Terphenyl	9.12		mg/kg	10		91.2	50-150			
Matrix Spike Dup (B5L0936-MSD1)					Source: 5L08015-12					Prepared: 12/09/15 Analyzed: 12/10/15
Diesel Range Organics as Diesel	158	10	mg/kg	200		78.8	60-140	0.961	40	
Surrogate: o-Terphenyl	8.38		mg/kg	10		83.8	50-150			

Batch B5L1006 - EPA 3550B

Blank (B5L1006-BLK1)

Prepared & Analyzed: 12/10/15

C13-C22	<10	10	mg/kg							
C23-C32	<10	10	mg/kg							
C33-C44	<10	10	mg/kg							
Surrogate: o-Terphenyl	9.80		mg/kg	10		98.0	50-150			
LCS (B5L1006-BS1)										Prepared & Analyzed: 12/10/15
Diesel Range Organics as Diesel	186	10	mg/kg	200		92.8	70-130			
Surrogate: o-Terphenyl	10.6		mg/kg	10		106	50-150			
LCS Dup (B5L1006-BSD1)										Prepared & Analyzed: 12/10/15
Diesel Range Organics as Diesel	191	10	mg/kg	200		95.4	70-130	2.74	40	
Surrogate: o-Terphenyl	9.61		mg/kg	10		96.1	50-150			
Matrix Spike (B5L1006-MS1)					Source: 5L08015-33					Prepared & Analyzed: 12/10/15
Diesel Range Organics as Diesel	191	10	mg/kg	200		95.5	60-140			
Surrogate: o-Terphenyl	10.8		mg/kg	10		108	50-150			
Matrix Spike Dup (B5L1006-MSD1)					Source: 5L08015-33					Prepared & Analyzed: 12/10/15
Diesel Range Organics as Diesel	190	10	mg/kg	200		95.2	60-140	0.344	40	
Surrogate: o-Terphenyl	10.8		mg/kg	10		108	50-150			

Batch B5L1022 - EPA 3550B

Blank (B5L1022-BLK1)

Prepared & Analyzed: 12/10/15

Viorel Vasile
Operations Manager



LABORATORY ANALYSIS RESULTS

Client: The Source Group, Inc. (SH)
Project No: 04-NDLA-007
Project Name: DFSP Norwalk Soil Remediation

AA Project No: A5331579
Date Received: 12/08/15
Date Reported: 12/18/15

Analyte	Reporting Result	Limit	Units	Spike Level	Source Result	%REC Limits	RPD	RPD Limit	Notes
Carbon Chain by GC/FID - Quality Control									
<i>Batch B5L1022 - EPA 3550B</i>									
Blank (B5L1022-BLK1) Continued					Prepared & Analyzed: 12/10/15				
C13-C22	<10	10	mg/kg						
C23-C32	<10	10	mg/kg						
C33-C44	<10	10	mg/kg						
<i>Surrogate: o-Terphenyl</i>	10.3		mg/kg	10	103	50-150			
LCS (B5L1022-BS1)					Prepared & Analyzed: 12/10/15				
Diesel Range Organics as Diesel	187	10	mg/kg	200	93.5	70-130			
<i>Surrogate: o-Terphenyl</i>	11.3		mg/kg	10	113	50-150			
LCS Dup (B5L1022-BSD1)					Prepared: 12/10/15 Analyzed: 12/11/15				
Diesel Range Organics as Diesel	187	10	mg/kg	200	93.3	70-130	0.273	40	
<i>Surrogate: o-Terphenyl</i>	11.1		mg/kg	10	111	50-150			
Matrix Spike (B5L1022-MS1)					Source: 5L08015-44 Prepared: 12/10/15 Analyzed: 12/11/15				
Diesel Range Organics as Diesel	191	10	mg/kg	200	95.4	60-140			
<i>Surrogate: o-Terphenyl</i>	10.8		mg/kg	10	108	50-150			
Matrix Spike Dup (B5L1022-MSD1)					Source: 5L08015-44 Prepared: 12/10/15 Analyzed: 12/11/15				
Diesel Range Organics as Diesel	196	10	mg/kg	200	97.8	60-140	2.47	40	
<i>Surrogate: o-Terphenyl</i>	10.9		mg/kg	10	109	50-150			

Viorel Vasile
 Operations Manager



LABORATORY ANALYSIS RESULTS

Client: The Source Group, Inc. (SH)
Project No: 04-NDLA-007
Project Name: DFSP Norwalk Soil Remediation

AA Project No: A5331579
Date Received: 12/08/15
Date Reported: 12/18/15

Special Notes

[1] = ** : Exceeds upper control limit

[2] = *** : Exceeds lower control limit

[3] = **S-GC** : Surrogate recovery outside of control limits. The data was accepted based on valid recovery of the remaining surrogate(s).

Gasoline Range Organics (GRO) concentration represents the C4-C12 carbon range.

Viorel Vasile
Operations Manager



AMERICAN ANALYTICS CHAIN-OF-CUSTODY RECORD

9765 ETON AVE., CHATSWORTH, CA 91311

Tel: 818-998-5547 FAX: 818-998-7258

A.A. COC No.: 123960

70044851
Page 3 of 3

Client: 561 Project Name / No.: 04-NDIA-007 Sampler's Name: D. Roberts

Project Manager: N. Irish / Paul Penner Site Address: 15306 Normalk Blvd Sampler's Signature: [Signature]

Phone: 562-597-1055 City: Normalk P.O. No.: 04-NDIA-007

Fax: 562-597-1070 State & Zip: CA 90650 Quote No.: _____

TAT Turnaround Codes **

- ① = Same Day Rush
- ④ = 72 Hour Rush
- ② = 24 Hour Rush
- ⑤ = 5 Day Rush
- ③ = 48 Hour Rush
- X = 10 Working Days (Standard TAT)

Client I.D.	A.A. I.D.	Date	Time	Sample Matrix	No. of Cont	ANALYSIS REQUESTED (Test Name)		Special Instructions
						ANALYSIS REQUESTED (Test Name)	ANALYSIS REQUESTED (Test Name)	
EX-19-54-3	5L08015-31	12-7-15		SOIL	A	X		
EX-19-54-6	32							
EX-19-54-9	33							
EX-19-55-3	34							
EX-19-55-6	35							
EX-19-55-9	36							
EX-19-56-3	37							
EX-19-56-6	38							
EX-19-56-9	39							
EX-19-57-3	40							
EX-19-57-6	41							
EX-19-57-9	42							
EX-19-58-3	43							
EX-19-58-6	44							
EX-19-58-9	45							

TH Carbon
- 8015
1051 crpt
9 re by
13169
6825
12/15/15

For Laboratory Use

REVIEWED

Date: 12/8/15 Time: 1445

TAT N Days Sign: [Signature]

A.A. Project No.: 45331579 / 5L08015

Relinquished by	Date	Time	Received by	Date	Time
<u>[Signature]</u>	<u>12/8/15</u>	<u>07:25</u>	<u>[Signature]</u>		
<u>[Signature]</u>	<u>12/08/15</u>	<u>09:07</u>	<u>[Signature]</u>		
<u>[Signature]</u>			<u>[Signature]</u>		

Note: By relinquishing samples to American Analytix, client agrees to pay for the services requested on this chain of custody form and any additional client-requested analyses performed on this project. Payment for services is due within 30 days from the date of invoice. Sample(s) will be disposed of after 45 days following the submittal of the sample(s) to American Analytix.



9765 Eton Avenue
Chatsworth
California 91311
Tel: (818) 998-5547
Fax: (818) 998-7258

December 28, 2015

Neil Irish

The Source Group, Inc. (SH)
1962 Freeman Ave.
Signal Hill, CA 90755

**Re : DFSP Norwalk Soil Remediation / 04-NDLA-007
A5331596 / 5L22015**

Enclosed is an analytical report for the above-referenced project. The samples included in this report were received on 12/22/15 12:19 and analyzed in accordance with the attached chain-of-custody.

Unless otherwise noted, all analytical testing was accomplished in accordance with the guidelines established in our Quality Assurance Program Manual, applicable standard operating procedures, and other related documentation. The results in this analytical report are limited to the samples tested and any reproduction thereof must be made in its entirety.

If you have any questions regarding this report or require additional information please call me at American Analytics.

Sincerely,

Viorel Vasile
Operations Manager



LABORATORY ANALYSIS RESULTS

Client: The Source Group, Inc. (SH)
Project No: 04-NDLA-007
Project Name: DFSP Norwalk Soil Remediation

AA Project No: A5331596
Date Received: 12/22/15
Date Reported: 12/28/15

Sample ID	Laboratory ID	Matrix	TAT	Date Sampled	Date Received
-----------	---------------	--------	-----	--------------	---------------

8260B/5035 +OXY+TPHG

EX-19-S5-9A	5L22015-01	Soil	2	12/21/15 00:00	12/22/15 12:19
-------------	------------	------	---	----------------	----------------

Carbon Chain Custom

EX-19-S5-9A	5L22015-01	Soil	2	12/21/15 00:00	12/22/15 12:19
-------------	------------	------	---	----------------	----------------

Viorel Vasile
Operations Manager



LABORATORY ANALYSIS RESULTS

Client: The Source Group, Inc. (SH)
Project No: 04-NDLA-007
Project Name: DFSP Norwalk Soil Remediation
Method: VOCs, OXY & TPHG by GC/MS EPA 5035

AA Project No: A5331596
Date Received: 12/22/15
Date Reported: 12/28/15
Units: mg/kg

Date Sampled:	12/21/15	
Date Prepared:	12/22/15	
Date Analyzed:	12/22/15	
AA ID No:	5L22015-01	
Client ID No:	EX-19-S5-9A	
Matrix:	Soil	
Dilution Factor:	1	MRL

8260B/5035 +OXY+TPHG (EPA 8260B/5035)

Acetone	<0.050	0.050
tert-Amyl Methyl Ether (TAME)	<0.0050	0.0050
Benzene	<0.010	0.010
Bromobenzene	<0.0050	0.0050
Bromochloromethane	<0.0050	0.0050
Bromodichloromethane	<0.0050	0.0050
Bromoform	<0.0050	0.0050
Bromomethane	<0.0050	0.0050
2-Butanone (MEK)	<0.050	0.050
tert-Butyl alcohol (TBA)	<0.020	0.020
sec-Butylbenzene	<0.0050	0.0050
tert-Butylbenzene	<0.0050	0.0050
n-Butylbenzene	<0.0050	0.0050
Carbon Disulfide	<0.0050	0.0050
Carbon Tetrachloride	<0.0050	0.0050
Chlorobenzene	<0.0050	0.0050
Chloroethane	<0.0050	0.0050
Chloroform	<0.0050	0.0050
Chloromethane	<0.0050	0.0050
2-Chlorotoluene	<0.0050	0.0050
4-Chlorotoluene	<0.0050	0.0050
1,2-Dibromo-3-chloropropane	<0.010	0.010
Dibromochloromethane	<0.0050	0.0050
1,2-Dibromoethane (EDB)	<0.0050	0.0050
Dibromomethane	<0.0050	0.0050
1,4-Dichlorobenzene	<0.0050	0.0050
1,3-Dichlorobenzene	<0.0050	0.0050

Viorel Vasile
Operations Manager

**LABORATORY ANALYSIS RESULTS**

Client: The Source Group, Inc. (SH)
Project No: 04-NDLA-007
Project Name: DFSP Norwalk Soil Remediation
Method: VOCs, OXY & TPHG by GC/MS EPA 5035

AA Project No: A5331596
Date Received: 12/22/15
Date Reported: 12/28/15
Units: mg/kg

Date Sampled:	12/21/15	
Date Prepared:	12/22/15	
Date Analyzed:	12/22/15	
AA ID No:	5L22015-01	
Client ID No:	EX-19-S5-9A	
Matrix:	Soil	
Dilution Factor:	1	MRL

8260B/5035 +OXY+TPHG (EPA 8260B/5035) (continued)

1,2-Dichlorobenzene	<0.0050	0.0050
Dichlorodifluoromethane (R12)	<0.0050	0.0050
1,1-Dichloroethane	<0.0050	0.0050
1,2-Dichloroethane (EDC)	<0.0050	0.0050
trans-1,2-Dichloroethylene	<0.0050	0.0050
cis-1,2-Dichloroethylene	<0.0050	0.0050
1,1-Dichloroethylene	<0.0050	0.0050
2,2-Dichloropropane	<0.0050	0.0050
1,3-Dichloropropane	<0.0050	0.0050
1,2-Dichloropropane	<0.0050	0.0050
trans-1,3-Dichloropropylene	<0.0050	0.0050
1,1-Dichloropropylene	<0.0050	0.0050
cis-1,3-Dichloropropylene	<0.0050	0.0050
Diisopropyl ether (DIPE)	<0.0050	0.0050
Ethylbenzene	<0.0020	0.0020
Ethyl-tert-Butyl Ether (ETBE)	<0.0050	0.0050
Gasoline Range Organics (GRO)	<0.50	0.50
Hexachlorobutadiene	<0.010	0.010
2-Hexanone (MBK)	<0.050	0.050
Isopropylbenzene	<0.0050	0.0050
4-Isopropyltoluene	<0.0050	0.0050
Methyl-tert-Butyl Ether (MTBE)	<0.0050	0.0050
Methylene Chloride	<0.050	0.050
4-Methyl-2-pentanone (MIBK)	<0.050	0.050
Naphthalene	<0.010	0.010
n-Propylbenzene	<0.0050	0.0050

Viorel Vasile
Operations Manager

**LABORATORY ANALYSIS RESULTS**

Client: The Source Group, Inc. (SH)
Project No: 04-NDLA-007
Project Name: DFSP Norwalk Soil Remediation
Method: VOCs, OXY & TPHG by GC/MS EPA 5035

AA Project No: A5331596
Date Received: 12/22/15
Date Reported: 12/28/15
Units: mg/kg

Date Sampled:	12/21/15	
Date Prepared:	12/22/15	
Date Analyzed:	12/22/15	
AA ID No:	5L22015-01	
Client ID No:	EX-19-S5-9A	
Matrix:	Soil	
Dilution Factor:	1	MRL

8260B/5035 +OXY+TPHG (EPA 8260B/5035) (continued)

Styrene	<0.0050	0.0050
1,1,1,2-Tetrachloroethane	<0.0050	0.0050
1,1,2,2-Tetrachloroethane	<0.0050	0.0050
Tetrachloroethylene (PCE)	<0.0050	0.0050
Toluene	<0.0020	0.0020
1,2,4-Trichlorobenzene	<0.0050	0.0050
1,2,3-Trichlorobenzene	<0.0050	0.0050
1,1,2-Trichloroethane	<0.0050	0.0050
1,1,1-Trichloroethane	<0.0050	0.0050
Trichloroethylene (TCE)	<0.0050	0.0050
Trichlorofluoromethane (R11)	<0.0050	0.0050
1,2,3-Trichloropropane	<0.0050	0.0050
1,1,2-Trichloro-1,2,2-trifluoroethane (R113)	<0.0050	0.0050
1,3,5-Trimethylbenzene	<0.0050	0.0050
1,2,4-Trimethylbenzene	<0.0050	0.0050
Vinyl chloride	<0.0050	0.0050
o-Xylene	<0.0020	0.0020
m,p-Xylenes	<0.0020	0.0020

Surrogates		%REC Limits
4-Bromofluorobenzene	137%	70-140
Dibromofluoromethane	104%	70-140
Toluene-d8	116%	70-140

Viorel Vasile
Operations Manager

**LABORATORY ANALYSIS RESULTS**

Client: The Source Group, Inc. (SH)
Project No: 04-NDLA-007
Project Name: DFSP Norwalk Soil Remediation
Method: Carbon Chain by GC/FID

AA Project No: A5331596
Date Received: 12/22/15
Date Reported: 12/28/15
Units: mg/kg

Date Sampled:	12/21/15	
Date Prepared:	12/22/15	
Date Analyzed:	12/22/15	
AA ID No:	5L22015-01	
Client ID No:	EX-19-S5-9A	
Matrix:	Soil	
Dilution Factor:	1	MRL

Carbon Chain Custom (EPA 8015M)

C13-C22	<10	10
C23-C32	<10	10
C33-C44	<10	10

Surrogates

o-Terphenyl	102%	<u>%REC Limits</u> 50-150
-------------	------	-------------------------------------

Viorel Vasile
Operations Manager



LABORATORY ANALYSIS RESULTS

Client: The Source Group, Inc. (SH)
Project No: 04-NDLA-007
Project Name: DFSP Norwalk Soil Remediation

AA Project No: A5331596
Date Received: 12/22/15
Date Reported: 12/28/15

Analyte	Reporting Result	Reporting Limit	Units	Spike Level	Source Result	%REC %REC	%REC Limits	RPD RPD	RPD Limit	Notes
---------	------------------	-----------------	-------	-------------	---------------	-----------	-------------	---------	-----------	-------

VOCs, OXY & TPHG by GC/MS EPA 5035 - Quality Control

Batch B5L2235 - EPA 5035

Blank (B5L2235-BLK1)

Prepared & Analyzed: 12/22/15

Acetone	<0.050	0.050	mg/kg							
tert-Amyl Methyl Ether (TAME)	<0.0050	0.0050	mg/kg							
Benzene	<0.010	0.010	mg/kg							
Bromobenzene	<0.0050	0.0050	mg/kg							
Bromochloromethane	<0.0050	0.0050	mg/kg							
Bromodichloromethane	<0.0050	0.0050	mg/kg							
Bromoform	<0.0050	0.0050	mg/kg							
Bromomethane	<0.0050	0.0050	mg/kg							
2-Butanone (MEK)	<0.050	0.050	mg/kg							
tert-Butyl alcohol (TBA)	<0.020	0.020	mg/kg							
sec-Butylbenzene	<0.0050	0.0050	mg/kg							
tert-Butylbenzene	<0.0050	0.0050	mg/kg							
n-Butylbenzene	<0.0050	0.0050	mg/kg							
Carbon Disulfide	<0.0050	0.0050	mg/kg							
Carbon Tetrachloride	<0.0050	0.0050	mg/kg							
Chlorobenzene	<0.0050	0.0050	mg/kg							
Chloroethane	<0.0050	0.0050	mg/kg							
Chloroform	<0.0050	0.0050	mg/kg							
Chloromethane	<0.0050	0.0050	mg/kg							
2-Chlorotoluene	<0.0050	0.0050	mg/kg							
4-Chlorotoluene	<0.0050	0.0050	mg/kg							
1,2-Dibromo-3-chloropropane	<0.010	0.010	mg/kg							
Dibromochloromethane	<0.0050	0.0050	mg/kg							
1,2-Dibromoethane (EDB)	<0.0050	0.0050	mg/kg							
Dibromomethane	<0.0050	0.0050	mg/kg							
1,4-Dichlorobenzene	<0.0050	0.0050	mg/kg							
1,3-Dichlorobenzene	<0.0050	0.0050	mg/kg							
1,2-Dichlorobenzene	<0.0050	0.0050	mg/kg							
Dichlorodifluoromethane (R12)	<0.0050	0.0050	mg/kg							
1,1-Dichloroethane	<0.0050	0.0050	mg/kg							
1,2-Dichloroethane (EDC)	<0.0050	0.0050	mg/kg							

Viorel Vasile
Operations Manager



LABORATORY ANALYSIS RESULTS

Client: The Source Group, Inc. (SH)
Project No: 04-NDLA-007
Project Name: DFSP Norwalk Soil Remediation

AA Project No: A5331596
Date Received: 12/22/15
Date Reported: 12/28/15

Analyte	Reporting Result	Limit	Units	Spike Level	Source Result	%REC %REC	Limit	RPD RPD	Limit	Notes
---------	------------------	-------	-------	-------------	---------------	-----------	-------	---------	-------	-------

VOCs, OXY & TPHG by GC/MS EPA 5035 - Quality Control

Batch B5L2235 - EPA 5035

Blank (B5L2235-BLK1) Continued

Prepared & Analyzed: 12/22/15

trans-1,2-Dichloroethylene	<0.0050	0.0050	mg/kg							
cis-1,2-Dichloroethylene	<0.0050	0.0050	mg/kg							
1,1-Dichloroethylene	<0.0050	0.0050	mg/kg							
2,2-Dichloropropane	<0.0050	0.0050	mg/kg							
1,3-Dichloropropane	<0.0050	0.0050	mg/kg							
1,2-Dichloropropane	<0.0050	0.0050	mg/kg							
trans-1,3-Dichloropropylene	<0.0050	0.0050	mg/kg							
1,1-Dichloropropylene	<0.0050	0.0050	mg/kg							
cis-1,3-Dichloropropylene	<0.0050	0.0050	mg/kg							
Diisopropyl ether (DIPE)	<0.0050	0.0050	mg/kg							
Ethylbenzene	<0.0020	0.0020	mg/kg							
Ethyl-tert-Butyl Ether (ETBE)	<0.0050	0.0050	mg/kg							
Gasoline Range Organics (GRO)	<0.50	0.50	mg/kg							
Hexachlorobutadiene	<0.010	0.010	mg/kg							
2-Hexanone (MBK)	<0.050	0.050	mg/kg							
Isopropylbenzene	<0.0050	0.0050	mg/kg							
4-Isopropyltoluene	<0.0050	0.0050	mg/kg							
Methyl-tert-Butyl Ether (MTBE)	<0.0050	0.0050	mg/kg							
Methylene Chloride	<0.050	0.050	mg/kg							
4-Methyl-2-pentanone (MIBK)	<0.050	0.050	mg/kg							
Naphthalene	<0.010	0.010	mg/kg							
n-Propylbenzene	<0.0050	0.0050	mg/kg							
Styrene	<0.0050	0.0050	mg/kg							
1,1,1,2-Tetrachloroethane	<0.0050	0.0050	mg/kg							
1,1,2,2-Tetrachloroethane	<0.0050	0.0050	mg/kg							
Tetrachloroethylene (PCE)	<0.0050	0.0050	mg/kg							
Toluene	<0.0020	0.0020	mg/kg							
1,2,4-Trichlorobenzene	<0.0050	0.0050	mg/kg							
1,2,3-Trichlorobenzene	<0.0050	0.0050	mg/kg							
1,1,2-Trichloroethane	<0.0050	0.0050	mg/kg							
1,1,1-Trichloroethane	<0.0050	0.0050	mg/kg							

Viorel Vasile
Operations Manager



LABORATORY ANALYSIS RESULTS

Client: The Source Group, Inc. (SH)
Project No: 04-NDLA-007
Project Name: DFSP Norwalk Soil Remediation

AA Project No: A5331596
Date Received: 12/22/15
Date Reported: 12/28/15

Analyte	Reporting Result	Limit	Units	Spike Level	Source Result	%REC %REC	Limits	RPD	RPD Limit	Notes
---------	------------------	-------	-------	-------------	---------------	-----------	--------	-----	-----------	-------

VOCs, OXY & TPHG by GC/MS EPA 5035 - Quality Control

Batch B5L2235 - EPA 5035

Blank (B5L2235-BLK1) Continued

Prepared & Analyzed: 12/22/15

Trichloroethylene (TCE)	<0.0050	0.0050	mg/kg							
Trichlorofluoromethane (R11)	<0.0050	0.0050	mg/kg							
1,2,3-Trichloropropane	<0.0050	0.0050	mg/kg							
1,1,2-Trichloro-1,2,2-trifluoroethane (R113)	<0.0050	0.0050	mg/kg							
1,3,5-Trimethylbenzene	<0.0050	0.0050	mg/kg							
1,2,4-Trimethylbenzene	<0.0050	0.0050	mg/kg							
Vinyl chloride	<0.0050	0.0050	mg/kg							
o-Xylene	<0.0020	0.0020	mg/kg							
m,p-Xylenes	<0.0020	0.0020	mg/kg							

Surrogate: 4-Bromofluorobenzene	0.130		mg/kg	0.10		130	70-140			
Surrogate: Dibromofluoromethane	0.111		mg/kg	0.10		111	70-140			
Surrogate: Toluene-d8	0.109		mg/kg	0.10		109	70-140			

LCS (B5L2235-BS1)

Prepared & Analyzed: 12/22/15

Acetone	0.0680	0.050	mg/kg	0.10		68.0	70-130	30		***
tert-Amyl Methyl Ether (TAME)	0.0331	0.0050	mg/kg	0.040		82.7	70-130	30		
Benzene	0.0383	0.010	mg/kg	0.040		95.7	70-130	30		
Bromobenzene	0.0350	0.0050	mg/kg	0.040		87.4	70-130	30		
Bromochloromethane	0.0298	0.0050	mg/kg	0.040		74.4	70-130	30		
Bromodichloromethane	0.0340	0.0050	mg/kg	0.040		85.1	70-130	30		
Bromoform	0.0255	0.0050	mg/kg	0.040		63.8	70-130	30		***
Bromomethane	0.0445	0.0050	mg/kg	0.040		111	70-130	30		
2-Butanone (MEK)	0.110	0.050	mg/kg	0.10		110	70-130	30		
tert-Butyl alcohol (TBA)	0.169	0.020	mg/kg	0.20		84.4	70-130	30		
sec-Butylbenzene	0.0378	0.0050	mg/kg	0.040		94.6	70-130	30		
tert-Butylbenzene	0.0377	0.0050	mg/kg	0.040		94.2	70-130	30		
n-Butylbenzene	0.0367	0.0050	mg/kg	0.040		91.7	70-130	30		
Carbon Disulfide	0.0778	0.0050	mg/kg	0.10		77.8	70-130	30		
Carbon Tetrachloride	0.0318	0.0050	mg/kg	0.040		79.4	70-130	30		
Chlorobenzene	0.0319	0.0050	mg/kg	0.040		79.8	70-130	30		
Chloroethane	0.0556	0.0050	mg/kg	0.040		139	70-130	30		**

Viorel Vasile
Operations Manager



LABORATORY ANALYSIS RESULTS

Client: The Source Group, Inc. (SH)
Project No: 04-NDLA-007
Project Name: DFSP Norwalk Soil Remediation

AA Project No: A5331596
Date Received: 12/22/15
Date Reported: 12/28/15

Analyte	Reporting Result	Limit	Units	Spike Level	Source Result	%REC %REC	Limits	RPD	RPD Limit	Notes
---------	------------------	-------	-------	-------------	---------------	-----------	--------	-----	-----------	-------

VOCs, OXY & TPHG by GC/MS EPA 5035 - Quality Control

Batch B5L2235 - EPA 5035

LCS (B5L2235-BS1) Continued

Prepared & Analyzed: 12/22/15

Chloroform	0.0362	0.0050	mg/kg	0.040	90.6	70-130	30			
Chloromethane	0.0551	0.0050	mg/kg	0.040	138	70-130	30			**
2-Chlorotoluene	0.0394	0.0050	mg/kg	0.040	98.6	70-130	30			
4-Chlorotoluene	0.0401	0.0050	mg/kg	0.040	100	70-130	30			
1,2-Dibromo-3-chloropropane	0.0380	0.010	mg/kg	0.040	95.0	70-130	30			
Dibromochloromethane	0.0315	0.0050	mg/kg	0.040	78.8	70-130	30			
1,2-Dibromoethane (EDB)	0.0307	0.0050	mg/kg	0.040	76.8	70-130	30			
Dibromomethane	0.0316	0.0050	mg/kg	0.040	79.0	70-130	30			
1,4-Dichlorobenzene	0.0389	0.0050	mg/kg	0.040	97.2	70-130	30			
1,3-Dichlorobenzene	0.0332	0.0050	mg/kg	0.040	83.1	70-130	30			
1,2-Dichlorobenzene	0.0328	0.0050	mg/kg	0.040	82.0	70-130	30			
Dichlorodifluoromethane (R12)	0.0570	0.0050	mg/kg	0.040	143	70-130	30			**
1,1-Dichloroethane	0.0427	0.0050	mg/kg	0.040	107	70-130	30			
1,2-Dichloroethane (EDC)	0.0317	0.0050	mg/kg	0.040	79.2	70-130	30			
trans-1,2-Dichloroethylene	0.0381	0.0050	mg/kg	0.040	95.2	70-130	30			
cis-1,2-Dichloroethylene	0.0327	0.0050	mg/kg	0.040	81.8	70-130	30			
1,1-Dichloroethylene	0.0339	0.0050	mg/kg	0.040	84.7	70-130	30			
2,2-Dichloropropane	0.0400	0.0050	mg/kg	0.040	99.9	70-130	30			
1,3-Dichloropropane	0.0374	0.0050	mg/kg	0.040	93.5	70-130	30			
1,2-Dichloropropane	0.0443	0.0050	mg/kg	0.040	111	70-130	30			
trans-1,3-Dichloropropylene	0.0362	0.0050	mg/kg	0.040	90.4	70-130	30			
1,1-Dichloropropylene	0.0442	0.0050	mg/kg	0.040	111	70-130	30			
cis-1,3-Dichloropropylene	0.0344	0.0050	mg/kg	0.040	86.1	70-130	30			
Diisopropyl ether (DIPE)	0.0488	0.0050	mg/kg	0.040	122	70-130	30			
Ethylbenzene	0.0351	0.0020	mg/kg	0.040	87.8	70-130	30			
Ethyl-tert-Butyl Ether (ETBE)	0.0393	0.0050	mg/kg	0.040	98.2	70-130	30			
Gasoline Range Organics (GRO)	0.926	0.50	mg/kg	1.0	92.6	70-130	30			
Hexachlorobutadiene	0.0328	0.010	mg/kg	0.040	82.0	70-130	30			
2-Hexanone (MBK)	0.0983	0.050	mg/kg	0.10	98.3	70-130	30			
Isopropylbenzene	0.0404	0.0050	mg/kg	0.040	101	70-130	30			
4-Isopropyltoluene	0.0339	0.0050	mg/kg	0.040	84.8	70-130	30			

Viorel Vasile
Operations Manager



LABORATORY ANALYSIS RESULTS

Client: The Source Group, Inc. (SH)
Project No: 04-NDLA-007
Project Name: DFSP Norwalk Soil Remediation

AA Project No: A5331596
Date Received: 12/22/15
Date Reported: 12/28/15

Analyte	Reporting Result	Limit	Units	Spike Level	Source Result	%REC %REC	Limits	RPD	RPD Limit	Notes
---------	------------------	-------	-------	-------------	---------------	-----------	--------	-----	-----------	-------

VOCs, OXY & TPHG by GC/MS EPA 5035 - Quality Control

Batch B5L2235 - EPA 5035

LCS (B5L2235-BS1) Continued

Prepared & Analyzed: 12/22/15

Methyl-tert-Butyl Ether (MTBE)	0.0655	0.0050	mg/kg	0.080		81.9	70-130		30	
Methylene Chloride	0.0387	0.050	mg/kg	0.040		96.7	70-130		30	
4-Methyl-2-pentanone (MIBK)	0.0590	0.050	mg/kg	0.10		59.0	70-130		30	***
Naphthalene	0.0367	0.010	mg/kg	0.040		91.7	70-130		30	
n-Propylbenzene	0.0405	0.0050	mg/kg	0.040		101	70-130		30	
Styrene	0.0313	0.0050	mg/kg	0.040		78.3	70-130		30	
1,1,1,2-Tetrachloroethane	0.0331	0.0050	mg/kg	0.040		82.8	70-130		30	
1,1,2,2-Tetrachloroethane	0.0323	0.0050	mg/kg	0.040		80.9	70-135		30	
Tetrachloroethylene (PCE)	0.0306	0.0050	mg/kg	0.040		76.6	70-130		30	
Toluene	0.0362	0.0020	mg/kg	0.040		90.6	70-130		30	
1,2,4-Trichlorobenzene	0.0309	0.0050	mg/kg	0.040		77.4	70-130		30	
1,2,3-Trichlorobenzene	0.0299	0.0050	mg/kg	0.040		74.8	70-130		30	
1,1,2-Trichloroethane	0.0344	0.0050	mg/kg	0.040		86.0	70-130		30	
1,1,1-Trichloroethane	0.0313	0.0050	mg/kg	0.040		78.4	70-130		30	
Trichloroethylene (TCE)	0.0331	0.0050	mg/kg	0.040		82.8	70-130		30	
Trichlorofluoromethane (R11)	0.0403	0.0050	mg/kg	0.040		101	70-130		30	
1,2,3-Trichloropropane	0.0336	0.0050	mg/kg	0.040		83.9	70-130		30	
1,1,2-Trichloro-1,2,2-trifluoroethane (R113)	0.0694	0.0050	mg/kg	0.080		86.7	70-130		30	
1,3,5-Trimethylbenzene	0.0333	0.0050	mg/kg	0.040		83.3	70-130		30	
1,2,4-Trimethylbenzene	0.0338	0.0050	mg/kg	0.040		84.4	70-130		30	
Vinyl chloride	0.0473	0.0050	mg/kg	0.040		118	70-130		30	
o-Xylene	0.0320	0.0020	mg/kg	0.040		80.0	70-130		30	
m,p-Xylenes	0.0666	0.0020	mg/kg	0.080		83.3	70-130		30	

Surrogate: 4-Bromofluorobenzene	0.128		mg/kg	0.10		128	70-140			
Surrogate: Dibromofluoromethane	0.0959		mg/kg	0.10		95.9	70-140			
Surrogate: Toluene-d8	0.109		mg/kg	0.10		109	70-140			

LCS Dup (B5L2235-BSD1)

Prepared & Analyzed: 12/22/15

Acetone	0.0766	0.050	mg/kg	0.10		76.6	70-130	11.9	30	
tert-Amyl Methyl Ether (TAME)	0.0351	0.0050	mg/kg	0.040		87.8	70-130	5.93	30	
Benzene	0.0385	0.010	mg/kg	0.040		96.2	70-130	0.521	30	

Viorel Vasile
Operations Manager

**LABORATORY ANALYSIS RESULTS**

Client: The Source Group, Inc. (SH)
Project No: 04-NDLA-007
Project Name: DFSP Norwalk Soil Remediation

AA Project No: A5331596
Date Received: 12/22/15
Date Reported: 12/28/15

Analyte	Result	Reporting Limit	Units	Spike Level	Source Result	%REC Limits	RPD	RPD Limit	Notes
VOCs, OXY & TPHG by GC/MS EPA 5035 - Quality Control									
<i>Batch B5L2235 - EPA 5035</i>									
LCS Dup (B5L2235-BSD1) Continued					Prepared & Analyzed: 12/22/15				
Bromobenzene	0.0365	0.0050	mg/kg	0.040	91.3	70-130	4.31	30	
Bromochloromethane	0.0300	0.0050	mg/kg	0.040	75.1	70-130	0.869	30	
Bromodichloromethane	0.0350	0.0050	mg/kg	0.040	87.6	70-130	2.84	30	
Bromoform	0.0269	0.0050	mg/kg	0.040	67.3	70-130	5.42	30	***
Bromomethane	0.0408	0.0050	mg/kg	0.040	102	70-130	8.59	30	
2-Butanone (MEK)	0.0710	0.050	mg/kg	0.10	71.0	70-130	43.2	30	
tert-Butyl alcohol (TBA)	0.167	0.020	mg/kg	0.20	83.4	70-130	1.17	30	
sec-Butylbenzene	0.0393	0.0050	mg/kg	0.040	98.4	70-130	3.94	30	
tert-Butylbenzene	0.0394	0.0050	mg/kg	0.040	98.4	70-130	4.41	30	
n-Butylbenzene	0.0363	0.0050	mg/kg	0.040	90.8	70-130	0.931	30	
Carbon Disulfide	0.0762	0.0050	mg/kg	0.10	76.2	70-130	2.05	30	
Carbon Tetrachloride	0.0337	0.0050	mg/kg	0.040	84.2	70-130	5.86	30	
Chlorobenzene	0.0331	0.0050	mg/kg	0.040	82.6	70-130	3.51	30	
Chloroethane	0.0590	0.0050	mg/kg	0.040	148	70-130	6.00	30	**
Chloroform	0.0364	0.0050	mg/kg	0.040	91.1	70-130	0.606	30	
Chloromethane	0.0552	0.0050	mg/kg	0.040	138	70-130	0.0725	30	**
2-Chlorotoluene	0.0416	0.0050	mg/kg	0.040	104	70-130	5.48	30	
4-Chlorotoluene	0.0431	0.0050	mg/kg	0.040	108	70-130	7.26	30	
1,2-Dibromo-3-chloropropane	0.0409	0.010	mg/kg	0.040	102	70-130	7.45	30	
Dibromochloromethane	0.0325	0.0050	mg/kg	0.040	81.4	70-130	3.18	30	
1,2-Dibromoethane (EDB)	0.0314	0.0050	mg/kg	0.040	78.5	70-130	2.19	30	
Dibromomethane	0.0318	0.0050	mg/kg	0.040	79.6	70-130	0.631	30	
1,4-Dichlorobenzene	0.0334	0.0050	mg/kg	0.040	83.6	70-130	15.0	30	
1,3-Dichlorobenzene	0.0342	0.0050	mg/kg	0.040	85.6	70-130	2.96	30	
1,2-Dichlorobenzene	0.0335	0.0050	mg/kg	0.040	83.6	70-130	2.05	30	
Dichlorodifluoromethane (R12)	0.0587	0.0050	mg/kg	0.040	147	70-130	2.90	30	**
1,1-Dichloroethane	0.0433	0.0050	mg/kg	0.040	108	70-130	1.35	30	
1,2-Dichloroethane (EDC)	0.0355	0.0050	mg/kg	0.040	88.8	70-130	11.4	30	
trans-1,2-Dichloroethylene	0.0380	0.0050	mg/kg	0.040	95.1	70-130	0.0526	30	
cis-1,2-Dichloroethylene	0.0334	0.0050	mg/kg	0.040	83.5	70-130	2.00	30	
1,1-Dichloroethylene	0.0339	0.0050	mg/kg	0.040	84.8	70-130	0.177	30	

Viorel Vasile
 Operations Manager

**LABORATORY ANALYSIS RESULTS**

Client: The Source Group, Inc. (SH)
Project No: 04-NDLA-007
Project Name: DFSP Norwalk Soil Remediation

AA Project No: A5331596
Date Received: 12/22/15
Date Reported: 12/28/15

Analyte	Reporting Result	Limit	Units	Spike Level	Source Result	%REC %REC	Limits	RPD	RPD Limit	Notes
---------	------------------	-------	-------	-------------	---------------	-----------	--------	-----	-----------	-------

VOCs, OXY & TPHG by GC/MS EPA 5035 - Quality Control

Batch B5L2235 - EPA 5035

LCS Dup (B5L2235-BSD1) Continued

Prepared & Analyzed: 12/22/15

2,2-Dichloropropane	0.0386	0.0050	mg/kg	0.040		96.5	70-130	3.46	30	
1,3-Dichloropropane	0.0386	0.0050	mg/kg	0.040		96.6	70-130	3.26	30	
1,2-Dichloropropane	0.0445	0.0050	mg/kg	0.040		111	70-130	0.451	30	
trans-1,3-Dichloropropylene	0.0363	0.0050	mg/kg	0.040		90.8	70-130	0.441	30	
1,1-Dichloropropylene	0.0440	0.0050	mg/kg	0.040		110	70-130	0.544	30	
cis-1,3-Dichloropropylene	0.0347	0.0050	mg/kg	0.040		86.7	70-130	0.694	30	
Diisopropyl ether (DIPE)	0.0493	0.0050	mg/kg	0.040		123	70-130	0.897	30	
Ethylbenzene	0.0352	0.0020	mg/kg	0.040		88.0	70-130	0.171	30	
Ethyl-tert-Butyl Ether (ETBE)	0.0403	0.0050	mg/kg	0.040		101	70-130	2.56	30	
Gasoline Range Organics (GRO)	1.10	0.50	mg/kg	1.0		110	70-130	17.2	30	
Hexachlorobutadiene	0.0344	0.010	mg/kg	0.040		86.0	70-130	4.70	30	
2-Hexanone (MBK)	0.105	0.050	mg/kg	0.10		105	70-130	6.65	30	
Isopropylbenzene	0.0427	0.0050	mg/kg	0.040		107	70-130	5.58	30	
4-Isopropyltoluene	0.0354	0.0050	mg/kg	0.040		88.4	70-130	4.16	30	
Methyl-tert-Butyl Ether (MTBE)	0.0663	0.0050	mg/kg	0.080		82.9	70-130	1.30	30	
Methylene Chloride	0.0401	0.050	mg/kg	0.040		100	70-130	3.60	30	
4-Methyl-2-pentanone (MIBK)	0.0627	0.050	mg/kg	0.10		62.7	70-130	6.15	30	***
Naphthalene	0.0400	0.010	mg/kg	0.040		100	70-130	8.71	30	
n-Propylbenzene	0.0429	0.0050	mg/kg	0.040		107	70-130	5.90	30	
Styrene	0.0320	0.0050	mg/kg	0.040		80.0	70-130	2.15	30	
1,1,1,2-Tetrachloroethane	0.0350	0.0050	mg/kg	0.040		87.5	70-130	5.46	30	
1,1,2,2-Tetrachloroethane	0.0316	0.0050	mg/kg	0.040		79.0	70-135	2.31	30	
Tetrachloroethylene (PCE)	0.0329	0.0050	mg/kg	0.040		82.3	70-130	7.17	30	
Toluene	0.0374	0.0020	mg/kg	0.040		93.4	70-130	3.15	30	
1,2,4-Trichlorobenzene	0.0307	0.0050	mg/kg	0.040		76.8	70-130	0.779	30	
1,2,3-Trichlorobenzene	0.0308	0.0050	mg/kg	0.040		77.1	70-130	3.10	30	
1,1,2-Trichloroethane	0.0355	0.0050	mg/kg	0.040		88.7	70-130	3.09	30	
1,1,1-Trichloroethane	0.0311	0.0050	mg/kg	0.040		77.8	70-130	0.769	30	
Trichloroethylene (TCE)	0.0350	0.0050	mg/kg	0.040		87.5	70-130	5.58	30	
Trichlorofluoromethane (R11)	0.0412	0.0050	mg/kg	0.040		103	70-130	2.11	30	
1,2,3-Trichloropropane	0.0344	0.0050	mg/kg	0.040		86.0	70-130	2.47	30	

Viorel Vasile
 Operations Manager



LABORATORY ANALYSIS RESULTS

Client: The Source Group, Inc. (SH)
Project No: 04-NDLA-007
Project Name: DFSP Norwalk Soil Remediation

AA Project No: A5331596
Date Received: 12/22/15
Date Reported: 12/28/15

Analyte	Reporting Result	Limit	Units	Spike Level	Source Result	%REC %REC	Limits	RPD	RPD Limit	Notes
---------	------------------	-------	-------	-------------	---------------	-----------	--------	-----	-----------	-------

VOCs, OXY & TPHG by GC/MS EPA 5035 - Quality Control

Batch B5L2235 - EPA 5035

LCS Dup (B5L2235-BSD1) Continued

Prepared & Analyzed: 12/22/15

1,1,2-Trichloro-1,2,2-trifluoroethane (R113)	0.0696	0.0050	mg/kg	0.080		87.0	70-130	0.345	30	
1,3,5-Trimethylbenzene	0.0335	0.0050	mg/kg	0.040		83.7	70-130	0.479	30	
1,2,4-Trimethylbenzene	0.0338	0.0050	mg/kg	0.040		84.6	70-130	0.118	30	
Vinyl chloride	0.0477	0.0050	mg/kg	0.040		119	70-130	0.799	30	
o-Xylene	0.0334	0.0020	mg/kg	0.040		83.6	70-130	4.40	30	
m,p-Xylenes	0.0667	0.0020	mg/kg	0.080		83.3	70-130	0.0600	30	

Surrogate: 4-Bromofluorobenzene	0.131		mg/kg	0.10		131	70-140			
Surrogate: Dibromofluoromethane	0.0924		mg/kg	0.10		92.4	70-140			
Surrogate: Toluene-d8	0.113		mg/kg	0.10		113	70-140			

Carbon Chain by GC/FID - Quality Control

Batch B5L2243 - EPA 3550B

Blank (B5L2243-BLK1)

Prepared & Analyzed: 12/22/15

C13-C22	<10	10	mg/kg							
C23-C32	<10	10	mg/kg							
C33-C44	<10	10	mg/kg							
Surrogate: o-Terphenyl	9.62		mg/kg	10		96.2	50-150			

LCS (B5L2243-BS1)

Prepared & Analyzed: 12/22/15

Diesel Range Organics as Diesel	204	10	mg/kg	200		102	70-130			
Surrogate: o-Terphenyl	13.6		mg/kg	10		136	50-150			

LCS Dup (B5L2243-BSD1)

Prepared & Analyzed: 12/22/15

Diesel Range Organics as Diesel	205	10	mg/kg	200		103	70-130	0.578	40	
Surrogate: o-Terphenyl	13.3		mg/kg	10		133	50-150			

Matrix Spike (B5L2243-MS1)

Source: 5L22015-01 Prepared & Analyzed: 12/22/15

Diesel Range Organics as Diesel	196	10	mg/kg	200		98.2	60-140			
Surrogate: o-Terphenyl	13.3		mg/kg	10		133	50-150			

Matrix Spike Dup (B5L2243-MSD1)

Source: 5L22015-01 Prepared & Analyzed: 12/22/15

Diesel Range Organics as Diesel	201	10	mg/kg	200		100	60-140	2.17	40	
---------------------------------	------------	----	-------	-----	--	-----	--------	------	----	--

Viorel Vasile
Operations Manager



LABORATORY ANALYSIS RESULTS

Client: The Source Group, Inc. (SH)
Project No: 04-NDLA-007
Project Name: DFSP Norwalk Soil Remediation

AA Project No: A5331596
Date Received: 12/22/15
Date Reported: 12/28/15

Analyte	Reporting Result	Limit	Units	Spike Level	Source Result	%REC	%REC Limits	RPD	RPD Limit	Notes
Carbon Chain by GC/FID - Quality Control										
<i>Batch B5L2243 - EPA 3550B</i>										
Matrix Spike Dup (B5L2243-MSD1) Source: 5L22015-01 Prepared & Analyzed: 12/22/15										
Continued										
<i>Surrogate: o-Terphenyl</i>	13.7		mg/kg	10		137	50-150			

Viorel Vasile
Operations Manager



LABORATORY ANALYSIS RESULTS

Client: The Source Group, Inc. (SH)
Project No: 04-NDLA-007
Project Name: DFSP Norwalk Soil Remediation

AA Project No: A5331596
Date Received: 12/22/15
Date Reported: 12/28/15

Special Notes

[1] = ** : Exceeds upper control limit

[2] = *** : Exceeds lower control limit

Gasoline Range Organics (GRO) concentration represents the C4-C12 carbon range.

Viorel Vasile
Operations Manager



9765 Eton Avenue
Chatsworth
California 91311
Tel: (818) 998-5547
Fax: (818) 998-7258

November 06, 2015

Neil Irish

The Source Group, Inc. (SH)
1962 Freeman Ave.
Signal Hill, CA 90755

**Re : DFSP Norwalk Soil Remediation / 04-NDLA-007
A5331531 / 5J28012**

Enclosed is an analytical report for the above-referenced project. The samples included in this report were received on 10/28/15 09:47 and analyzed in accordance with the attached chain-of-custody.

Unless otherwise noted, all analytical testing was accomplished in accordance with the guidelines established in our Quality Assurance Program Manual, applicable standard operating procedures, and other related documentation. The results in this analytical report are limited to the samples tested and any reproduction thereof must be made in its entirety.

If you have any questions regarding this report or require additional information please call me at American Analytics.

Sincerely,

Viorel Vasile
Operations Manager

**LABORATORY ANALYSIS RESULTS**

Client: The Source Group, Inc. (SH)
Project No: 04-NDLA-007
Project Name: DFSP Norwalk Soil Remediation

AA Project No: A5331531
Date Received: 10/28/15
Date Reported: 11/06/15

Sample ID	Laboratory ID	Matrix	TAT	Date Sampled	Date Received
-----------	---------------	--------	-----	--------------	---------------

8260B/5035 +OXY+TPHG

B00043	5J28012-01	Soil	5	10/27/15 00:00	10/28/15 09:47
B00044	5J28012-02	Soil	5	10/27/15 00:00	10/28/15 09:47
B00045	5J28012-03	Soil	5	10/27/15 00:00	10/28/15 09:47
B00046	5J28012-04	Soil	5	10/27/15 00:00	10/28/15 09:47
B00047	5J28012-05	Soil	5	10/27/15 00:00	10/28/15 09:47
B00048	5J28012-06	Soil	5	10/27/15 00:00	10/28/15 09:47
B00049	5J28012-07	Soil	5	10/27/15 00:00	10/28/15 09:47
B00050	5J28012-08	Soil	5	10/27/15 00:00	10/28/15 09:47
B00051	5J28012-09	Soil	5	10/27/15 00:00	10/28/15 09:47
B00052	5J28012-10	Soil	5	10/27/15 00:00	10/28/15 09:47
B00053	5J28012-11	Soil	5	10/27/15 00:00	10/28/15 09:47
B00054	5J28012-12	Soil	5	10/27/15 00:00	10/28/15 09:47

Carbon Chain Custom

B00043	5J28012-01	Soil	5	10/27/15 00:00	10/28/15 09:47
B00044	5J28012-02	Soil	5	10/27/15 00:00	10/28/15 09:47
B00045	5J28012-03	Soil	5	10/27/15 00:00	10/28/15 09:47
B00046	5J28012-04	Soil	5	10/27/15 00:00	10/28/15 09:47
B00047	5J28012-05	Soil	5	10/27/15 00:00	10/28/15 09:47

Viorel Vasile
Operations Manager

**LABORATORY ANALYSIS RESULTS**

Client: The Source Group, Inc. (SH)
Project No: 04-NDLA-007
Project Name: DFSP Norwalk Soil Remediation

AA Project No: A5331531
Date Received: 10/28/15
Date Reported: 11/06/15

Sample ID	Laboratory ID	Matrix	TAT	Date Sampled	Date Received
B00048	5J28012-06	Soil	5	10/27/15 00:00	10/28/15 09:47
B00049	5J28012-07	Soil	5	10/27/15 00:00	10/28/15 09:47
B00050	5J28012-08	Soil	5	10/27/15 00:00	10/28/15 09:47
B00051	5J28012-09	Soil	5	10/27/15 00:00	10/28/15 09:47
B00052	5J28012-10	Soil	5	10/27/15 00:00	10/28/15 09:47
B00053	5J28012-11	Soil	5	10/27/15 00:00	10/28/15 09:47
B00054	5J28012-12	Soil	5	10/27/15 00:00	10/28/15 09:47

Viorel Vasile
Operations Manager



LABORATORY ANALYSIS RESULTS

Client: The Source Group, Inc. (SH)
Project No: 04-NDLA-007
Project Name: DFSP Norwalk Soil Remediation
Method: VOCs, OXY & TPHG by GC/MS EPA 5035

AA Project No: A5331531
Date Received: 10/28/15
Date Reported: 11/06/15
Units: mg/kg

Date Sampled:	10/27/15	10/27/15	10/27/15	10/27/15	
Date Prepared:	10/29/15	10/29/15	10/29/15	10/29/15	
Date Analyzed:	10/29/15	10/29/15	10/29/15	10/29/15	
AA ID No:	5J28012-01	5J28012-02	5J28012-03	5J28012-04	
Client ID No:	B00043	B00044	B00045	B00046	
Matrix:	Soil	Soil	Soil	Soil	
Dilution Factor:	100	100	1	1	MRL

8260B/5035 +OXY+TPHG (EPA 8260B/5035)

Acetone	<5.0	<5.0	<0.050	<0.050	0.050
tert-Amyl Methyl Ether (TAME)	<0.50	<0.50	<0.0050	<0.0050	0.0050
Benzene	<1.0	<1.0	<0.010	<0.010	0.010
Bromobenzene	<0.50	<0.50	<0.0050	<0.0050	0.0050
Bromochloromethane	<0.50	<0.50	<0.0050	<0.0050	0.0050
Bromodichloromethane	<0.50	<0.50	<0.0050	<0.0050	0.0050
Bromoform	<0.50	<0.50	<0.0050	<0.0050	0.0050
Bromomethane	<0.50	<0.50	<0.0050	<0.0050	0.0050
2-Butanone (MEK)	<5.0	<5.0	<0.050	<0.050	0.050
tert-Butyl alcohol (TBA)	<2.0	<2.0	<0.020	<0.020	0.020
sec-Butylbenzene	0.59	<0.50	<0.0050	<0.0050	0.0050
tert-Butylbenzene	<0.50	<0.50	<0.0050	<0.0050	0.0050
n-Butylbenzene	3.1	0.79	<0.0050	<0.0050	0.0050
Carbon Disulfide	<0.50	<0.50	<0.0050	<0.0050	0.0050
Carbon Tetrachloride	<0.50	<0.50	<0.0050	<0.0050	0.0050
Chlorobenzene	<0.50	<0.50	<0.0050	<0.0050	0.0050
Chloroethane	<0.50	<0.50	<0.0050	<0.0050	0.0050
Chloroform	<0.50	<0.50	<0.0050	<0.0050	0.0050
Chloromethane	<0.50	<0.50	<0.0050	<0.0050	0.0050
2-Chlorotoluene	<0.50	<0.50	<0.0050	<0.0050	0.0050
4-Chlorotoluene	<0.50	<0.50	<0.0050	<0.0050	0.0050
1,2-Dibromo-3-chloropropane	<1.0	<1.0	<0.010	<0.010	0.010
Dibromochloromethane	<0.50	<0.50	<0.0050	<0.0050	0.0050
1,2-Dibromoethane (EDB)	<0.50	<0.50	<0.0050	<0.0050	0.0050
Dibromomethane	<0.50	<0.50	<0.0050	<0.0050	0.0050
1,4-Dichlorobenzene	<0.50	<0.50	<0.0050	<0.0050	0.0050
1,3-Dichlorobenzene	<0.50	<0.50	<0.0050	<0.0050	0.0050

Viorel Vasile
Operations Manager



LABORATORY ANALYSIS RESULTS

Client: The Source Group, Inc. (SH)
Project No: 04-NDLA-007
Project Name: DFSP Norwalk Soil Remediation
Method: VOCs, OXY & TPHG by GC/MS EPA 5035

AA Project No: A5331531
Date Received: 10/28/15
Date Reported: 11/06/15
Units: mg/kg

Date Sampled:	10/27/15	10/27/15	10/27/15	10/27/15	
Date Prepared:	10/29/15	10/29/15	10/29/15	10/29/15	
Date Analyzed:	10/29/15	10/29/15	10/29/15	10/29/15	
AA ID No:	5J28012-01	5J28012-02	5J28012-03	5J28012-04	
Client ID No:	B00043	B00044	B00045	B00046	
Matrix:	Soil	Soil	Soil	Soil	
Dilution Factor:	100	100	1	1	MRL

8260B/5035 +OXY+TPHG (EPA 8260B/5035) (continued)

1,2-Dichlorobenzene	<0.50	<0.50	<0.0050	<0.0050	0.0050
Dichlorodifluoromethane (R12)	<0.50	<0.50	<0.0050	<0.0050	0.0050
1,1-Dichloroethane	<0.50	<0.50	<0.0050	<0.0050	0.0050
1,2-Dichloroethane (EDC)	<0.50	<0.50	<0.0050	<0.0050	0.0050
trans-1,2-Dichloroethylene	<0.50	<0.50	<0.0050	<0.0050	0.0050
cis-1,2-Dichloroethylene	<0.50	<0.50	<0.0050	<0.0050	0.0050
1,1-Dichloroethylene	<0.50	<0.50	<0.0050	<0.0050	0.0050
2,2-Dichloropropane	<0.50	<0.50	<0.0050	<0.0050	0.0050
1,3-Dichloropropane	<0.50	<0.50	<0.0050	<0.0050	0.0050
1,2-Dichloropropane	<0.50	<0.50	<0.0050	<0.0050	0.0050
trans-1,3-Dichloropropylene	<0.50	<0.50	<0.0050	<0.0050	0.0050
1,1-Dichloropropylene	<0.50	<0.50	<0.0050	<0.0050	0.0050
cis-1,3-Dichloropropylene	<0.50	<0.50	<0.0050	<0.0050	0.0050
Diisopropyl ether (DIPE)	<0.50	<0.50	<0.0050	<0.0050	0.0050
Ethylbenzene	2.5	1.5	<0.0020	<0.0020	0.0020
Ethyl-tert-Butyl Ether (ETBE)	<0.50	<0.50	<0.0050	<0.0050	0.0050
Gasoline Range Organics (GRO)	450	120	<0.50	<0.50	0.50
Hexachlorobutadiene	<1.0	<1.0	<0.010	<0.010	0.010
2-Hexanone (MBK)	<5.0	<5.0	<0.050	<0.050	0.050
Isopropylbenzene	0.92	0.78	<0.0050	<0.0050	0.0050
4-Isopropyltoluene	0.71	<0.50	<0.0050	<0.0050	0.0050
Methyl-tert-Butyl Ether (MTBE)	<0.50	<0.50	<0.0050	<0.0050	0.0050
Methylene Chloride	<5.0	<5.0	<0.050	<0.050	0.050
4-Methyl-2-pentanone (MIBK)	<5.0	<5.0	<0.050	<0.050	0.050
Naphthalene	15	3.9	<0.010	<0.010	0.010
n-Propylbenzene	1.6	0.96	<0.0050	<0.0050	0.0050

Viorel Vasile
Operations Manager



LABORATORY ANALYSIS RESULTS

Client: The Source Group, Inc. (SH)
Project No: 04-NDLA-007
Project Name: DFSP Norwalk Soil Remediation
Method: VOCs, OXY & TPHG by GC/MS EPA 5035

AA Project No: A5331531
Date Received: 10/28/15
Date Reported: 11/06/15
Units: mg/kg

Date Sampled:	10/27/15	10/27/15	10/27/15	10/27/15	
Date Prepared:	10/29/15	10/29/15	10/29/15	10/29/15	
Date Analyzed:	10/29/15	10/29/15	10/29/15	10/29/15	
AA ID No:	5J28012-01	5J28012-02	5J28012-03	5J28012-04	
Client ID No:	B00043	B00044	B00045	B00046	
Matrix:	Soil	Soil	Soil	Soil	
Dilution Factor:	100	100	1	1	MRL

8260B/5035 +OXY+TPHG (EPA 8260B/5035) (continued)

Styrene	<0.50	<0.50	<0.0050	<0.0050	0.0050
1,1,1,2-Tetrachloroethane	<0.50	<0.50	<0.0050	<0.0050	0.0050
1,1,2,2-Tetrachloroethane	<0.50	<0.50	<0.0050	<0.0050	0.0050
Tetrachloroethylene (PCE)	<0.50	<0.50	<0.0050	<0.0050	0.0050
Toluene	<0.20	<0.20	<0.0020	0.0031	0.0020
1,2,4-Trichlorobenzene	<0.50	<0.50	<0.0050	<0.0050	0.0050
1,2,3-Trichlorobenzene	<0.50	<0.50	<0.0050	<0.0050	0.0050
1,1,2-Trichloroethane	<0.50	<0.50	<0.0050	<0.0050	0.0050
1,1,1-Trichloroethane	<0.50	<0.50	<0.0050	<0.0050	0.0050
Trichloroethylene (TCE)	<0.50	<0.50	<0.0050	<0.0050	0.0050
Trichlorofluoromethane (R11)	<0.50	<0.50	<0.0050	<0.0050	0.0050
1,2,3-Trichloropropane	<0.50	<0.50	<0.0050	<0.0050	0.0050
1,1,2-Trichloro-1,2,2-trifluoroethane (R113)	<0.50	<0.50	<0.0050	<0.0050	0.0050
1,3,5-Trimethylbenzene	2.9	<0.50	<0.0050	<0.0050	0.0050
1,2,4-Trimethylbenzene	15	3.4	<0.0050	<0.0050	0.0050
Vinyl chloride	<0.50	<0.50	<0.0050	<0.0050	0.0050
o-Xylene	<0.20	<0.20	<0.0020	<0.0020	0.0020
m,p-Xylenes	5.7	0.96	<0.0020	<0.0020	0.0020

Surrogates

					%REC Limits
4-Bromofluorobenzene	97%	101%	106%	101%	70-140
Dibromofluoromethane	104%	105%	98%	102%	70-140
Toluene-d8	96%	98%	98%	91%	70-140

Viorel Vasile
 Operations Manager



LABORATORY ANALYSIS RESULTS

Client: The Source Group, Inc. (SH)
Project No: 04-NDLA-007
Project Name: DFSP Norwalk Soil Remediation
Method: VOCs, OXY & TPHG by GC/MS EPA 5035

AA Project No: A5331531
Date Received: 10/28/15
Date Reported: 11/06/15
Units: mg/kg

Date Sampled:	10/27/15	10/27/15	10/27/15	10/27/15	
Date Prepared:	10/29/15	10/29/15	10/29/15	10/29/15	
Date Analyzed:	10/29/15	10/29/15	10/29/15	10/29/15	
AA ID No:	5J28012-05	5J28012-06	5J28012-07	5J28012-08	
Client ID No:	B00047	B00048	B00049	B00050	
Matrix:	Soil	Soil	Soil	Soil	
Dilution Factor:	1	100	1	1	MRL

8260B/5035 +OXY+TPHG (EPA 8260B/5035)

Acetone	<0.050	<5.0	<0.050	<0.050	0.050
tert-Amyl Methyl Ether (TAME)	<0.0050	<0.50	<0.0050	<0.0050	0.0050
Benzene	<0.010	<1.0	<0.010	<0.010	0.010
Bromobenzene	<0.0050	<0.50	<0.0050	<0.0050	0.0050
Bromochloromethane	<0.0050	<0.50	<0.0050	<0.0050	0.0050
Bromodichloromethane	<0.0050	<0.50	<0.0050	<0.0050	0.0050
Bromoform	<0.0050	<0.50	<0.0050	<0.0050	0.0050
Bromomethane	<0.0050	<0.50	<0.0050	<0.0050	0.0050
2-Butanone (MEK)	<0.050	<5.0	<0.050	<0.050	0.050
tert-Butyl alcohol (TBA)	<0.020	<2.0	<0.020	<0.020	0.020
sec-Butylbenzene	0.0064	2.5	<0.0050	<0.0050	0.0050
tert-Butylbenzene	<0.0050	<0.50	<0.0050	<0.0050	0.0050
n-Butylbenzene	<0.0050	<0.50	<0.0050	<0.0050	0.0050
Carbon Disulfide	<0.0050	<0.50	<0.0050	<0.0050	0.0050
Carbon Tetrachloride	<0.0050	<0.50	<0.0050	<0.0050	0.0050
Chlorobenzene	<0.0050	0.55	<0.0050	<0.0050	0.0050
Chloroethane	<0.0050	<0.50	<0.0050	<0.0050	0.0050
Chloroform	<0.0050	<0.50	<0.0050	<0.0050	0.0050
Chloromethane	<0.0050	<0.50	<0.0050	<0.0050	0.0050
2-Chlorotoluene	<0.0050	<0.50	<0.0050	<0.0050	0.0050
4-Chlorotoluene	<0.0050	<0.50	<0.0050	<0.0050	0.0050
1,2-Dibromo-3-chloropropane	<0.010	<1.0	<0.010	<0.010	0.010
Dibromochloromethane	<0.0050	<0.50	<0.0050	<0.0050	0.0050
1,2-Dibromoethane (EDB)	<0.0050	<0.50	<0.0050	<0.0050	0.0050
Dibromomethane	<0.0050	<0.50	<0.0050	<0.0050	0.0050
1,4-Dichlorobenzene	<0.0050	<0.50	<0.0050	<0.0050	0.0050
1,3-Dichlorobenzene	<0.0050	<0.50	<0.0050	<0.0050	0.0050

Viorel Vasile
Operations Manager



LABORATORY ANALYSIS RESULTS

Client: The Source Group, Inc. (SH)
Project No: 04-NDLA-007
Project Name: DFSP Norwalk Soil Remediation
Method: VOCs, OXY & TPHG by GC/MS EPA 5035

AA Project No: A5331531
Date Received: 10/28/15
Date Reported: 11/06/15
Units: mg/kg

Date Sampled:	10/27/15	10/27/15	10/27/15	10/27/15	
Date Prepared:	10/29/15	10/29/15	10/29/15	10/29/15	
Date Analyzed:	10/29/15	10/29/15	10/29/15	10/29/15	
AA ID No:	5J28012-05	5J28012-06	5J28012-07	5J28012-08	
Client ID No:	B00047	B00048	B00049	B00050	
Matrix:	Soil	Soil	Soil	Soil	
Dilution Factor:	1	100	1	1	MRL

8260B/5035 +OXY+TPHG (EPA 8260B/5035) (continued)

1,2-Dichlorobenzene	<0.0050	<0.50	<0.0050	<0.0050	0.0050
Dichlorodifluoromethane (R12)	<0.0050	<0.50	<0.0050	<0.0050	0.0050
1,1-Dichloroethane	<0.0050	<0.50	<0.0050	<0.0050	0.0050
1,2-Dichloroethane (EDC)	<0.0050	<0.50	<0.0050	<0.0050	0.0050
trans-1,2-Dichloroethylene	<0.0050	<0.50	<0.0050	<0.0050	0.0050
cis-1,2-Dichloroethylene	<0.0050	<0.50	<0.0050	<0.0050	0.0050
1,1-Dichloroethylene	<0.0050	<0.50	<0.0050	<0.0050	0.0050
2,2-Dichloropropane	<0.0050	<0.50	<0.0050	<0.0050	0.0050
1,3-Dichloropropane	<0.0050	<0.50	<0.0050	<0.0050	0.0050
1,2-Dichloropropane	<0.0050	<0.50	<0.0050	<0.0050	0.0050
trans-1,3-Dichloropropylene	<0.0050	<0.50	<0.0050	<0.0050	0.0050
1,1-Dichloropropylene	<0.0050	<0.50	<0.0050	<0.0050	0.0050
cis-1,3-Dichloropropylene	<0.0050	<0.50	<0.0050	<0.0050	0.0050
Diisopropyl ether (DIPE)	<0.0050	<0.50	<0.0050	<0.0050	0.0050
Ethylbenzene	0.0020	<0.20	<0.0020	<0.0020	0.0020
Ethyl-tert-Butyl Ether (ETBE)	<0.0050	<0.50	<0.0050	<0.0050	0.0050
Gasoline Range Organics (GRO)	1.9	500	<0.50	<0.50	0.50
Hexachlorobutadiene	<0.010	<1.0	<0.010	<0.010	0.010
2-Hexanone (MBK)	<0.050	<5.0	<0.050	<0.050	0.050
Isopropylbenzene	0.0058	2.4	<0.0050	<0.0050	0.0050
4-Isopropyltoluene	<0.0050	<0.50	<0.0050	<0.0050	0.0050
Methyl-tert-Butyl Ether (MTBE)	<0.0050	<0.50	<0.0050	<0.0050	0.0050
Methylene Chloride	<0.050	<5.0	<0.050	<0.050	0.050
4-Methyl-2-pentanone (MIBK)	<0.050	<5.0	<0.050	<0.050	0.050
Naphthalene	<0.010	1.6	<0.010	<0.010	0.010
n-Propylbenzene	<0.0050	3.9	<0.0050	<0.0050	0.0050

Viorel Vasile
 Operations Manager



LABORATORY ANALYSIS RESULTS

Client: The Source Group, Inc. (SH)
Project No: 04-NDLA-007
Project Name: DFSP Norwalk Soil Remediation
Method: VOCs, OXY & TPHG by GC/MS EPA 5035

AA Project No: A5331531
Date Received: 10/28/15
Date Reported: 11/06/15
Units: mg/kg

Date Sampled:	10/27/15	10/27/15	10/27/15	10/27/15	
Date Prepared:	10/29/15	10/29/15	10/29/15	10/29/15	
Date Analyzed:	10/29/15	10/29/15	10/29/15	10/29/15	
AA ID No:	5J28012-05	5J28012-06	5J28012-07	5J28012-08	
Client ID No:	B00047	B00048	B00049	B00050	
Matrix:	Soil	Soil	Soil	Soil	
Dilution Factor:	1	100	1	1	MRL

8260B/5035 +OXY+TPHG (EPA 8260B/5035) (continued)

Styrene	<0.0050	<0.50	<0.0050	<0.0050	0.0050
1,1,1,2-Tetrachloroethane	<0.0050	<0.50	<0.0050	<0.0050	0.0050
1,1,2,2-Tetrachloroethane	<0.0050	<0.50	<0.0050	<0.0050	0.0050
Tetrachloroethylene (PCE)	<0.0050	<0.50	<0.0050	<0.0050	0.0050
Toluene	0.0027	<0.20	0.0030	<0.0020	0.0020
1,2,4-Trichlorobenzene	<0.0050	<0.50	<0.0050	<0.0050	0.0050
1,2,3-Trichlorobenzene	<0.0050	<0.50	<0.0050	<0.0050	0.0050
1,1,2-Trichloroethane	<0.0050	<0.50	<0.0050	<0.0050	0.0050
1,1,1-Trichloroethane	<0.0050	<0.50	<0.0050	<0.0050	0.0050
Trichloroethylene (TCE)	<0.0050	<0.50	<0.0050	<0.0050	0.0050
Trichlorofluoromethane (R11)	<0.0050	<0.50	<0.0050	<0.0050	0.0050
1,2,3-Trichloropropane	<0.0050	<0.50	<0.0050	<0.0050	0.0050
1,1,2-Trichloro-1,2,2-trifluoroethane (R113)	<0.0050	<0.50	<0.0050	<0.0050	0.0050
1,3,5-Trimethylbenzene	<0.0050	<0.50	<0.0050	<0.0050	0.0050
1,2,4-Trimethylbenzene	<0.0050	<0.50	<0.0050	<0.0050	0.0050
Vinyl chloride	<0.0050	<0.50	<0.0050	<0.0050	0.0050
o-Xylene	<0.0020	<0.20	<0.0020	<0.0020	0.0020
m,p-Xylenes	<0.0020	<0.20	<0.0020	<0.0020	0.0020

Surrogates

4-Bromofluorobenzene	96%	91%	106%	106%	%REC Limits 70-140
Dibromofluoromethane	107%	90%	113%	98%	70-140
Toluene-d8	95%	93%	97%	98%	70-140

Viorel Vasile
Operations Manager



LABORATORY ANALYSIS RESULTS

Client: The Source Group, Inc. (SH)
Project No: 04-NDLA-007
Project Name: DFSP Norwalk Soil Remediation
Method: VOCs, OXY & TPHG by GC/MS EPA 5035

AA Project No: A5331531
Date Received: 10/28/15
Date Reported: 11/06/15
Units: mg/kg

Date Sampled:	10/27/15	10/27/15	10/27/15	10/27/15	
Date Prepared:	10/29/15	10/29/15	10/29/15	10/29/15	
Date Analyzed:	10/30/15	10/29/15	10/30/15	10/30/15	
AA ID No:	5J28012-09	5J28012-10	5J28012-11	5J28012-12	
Client ID No:	B00051	B00052	B00053	B00054	
Matrix:	Soil	Soil	Soil	Soil	
Dilution Factor:	100	1	100	200	MRL

8260B/5035 +OXY+TPHG (EPA 8260B/5035)

Acetone	<5.0	<0.050	<5.0	<10	0.050
tert-Amyl Methyl Ether (TAME)	<0.50	<0.0050	<0.50	<1.0	0.0050
Benzene	<1.0	<0.010	<1.0	<2.0	0.010
Bromobenzene	<0.50	<0.0050	<0.50	<1.0	0.0050
Bromochloromethane	<0.50	<0.0050	<0.50	<1.0	0.0050
Bromodichloromethane	<0.50	<0.0050	<0.50	<1.0	0.0050
Bromoform	<0.50	<0.0050	<0.50	<1.0	0.0050
Bromomethane	<0.50	<0.0050	<0.50	<1.0	0.0050
2-Butanone (MEK)	<5.0	<0.050	<5.0	<10	0.050
tert-Butyl alcohol (TBA)	<2.0	<0.020	<2.0	<4.0	0.020
sec-Butylbenzene	2.3	<0.0050	0.86	5.6	0.0050
tert-Butylbenzene	<0.50	<0.0050	<0.50	<1.0	0.0050
n-Butylbenzene	<0.50	<0.0050	<0.50	4.1	0.0050
Carbon Disulfide	<0.50	<0.0050	<0.50	<1.0	0.0050
Carbon Tetrachloride	<0.50	<0.0050	<0.50	<1.0	0.0050
Chlorobenzene	<0.50	<0.0050	<0.50	<1.0	0.0050
Chloroethane	<0.50	<0.0050	<0.50	<1.0	0.0050
Chloroform	<0.50	<0.0050	<0.50	<1.0	0.0050
Chloromethane	<0.50	<0.0050	<0.50	<1.0	0.0050
2-Chlorotoluene	<0.50	<0.0050	<0.50	<1.0	0.0050
4-Chlorotoluene	<0.50	<0.0050	<0.50	<1.0	0.0050
1,2-Dibromo-3-chloropropane	<1.0	<0.010	<1.0	<2.0	0.010
Dibromochloromethane	<0.50	<0.0050	<0.50	<1.0	0.0050
1,2-Dibromoethane (EDB)	<0.50	<0.0050	<0.50	<1.0	0.0050
Dibromomethane	<0.50	<0.0050	<0.50	<1.0	0.0050
1,4-Dichlorobenzene	<0.50	<0.0050	<0.50	<1.0	0.0050
1,3-Dichlorobenzene	<0.50	<0.0050	<0.50	<1.0	0.0050

Viorel Vasile
Operations Manager



LABORATORY ANALYSIS RESULTS

Client: The Source Group, Inc. (SH)
Project No: 04-NDLA-007
Project Name: DFSP Norwalk Soil Remediation
Method: VOCs, OXY & TPHG by GC/MS EPA 5035

AA Project No: A5331531
Date Received: 10/28/15
Date Reported: 11/06/15
Units: mg/kg

Date Sampled:	10/27/15	10/27/15	10/27/15	10/27/15	
Date Prepared:	10/29/15	10/29/15	10/29/15	10/29/15	
Date Analyzed:	10/30/15	10/29/15	10/30/15	10/30/15	
AA ID No:	5J28012-09	5J28012-10	5J28012-11	5J28012-12	
Client ID No:	B00051	B00052	B00053	B00054	
Matrix:	Soil	Soil	Soil	Soil	
Dilution Factor:	100	1	100	200	MRL

8260B/5035 +OXY+TPHG (EPA 8260B/5035) (continued)

1,2-Dichlorobenzene	<0.50	<0.0050	<0.50	<1.0	0.0050
Dichlorodifluoromethane (R12)	<0.50	<0.0050	<0.50	<1.0	0.0050
1,1-Dichloroethane	<0.50	<0.0050	<0.50	<1.0	0.0050
1,2-Dichloroethane (EDC)	<0.50	<0.0050	<0.50	<1.0	0.0050
trans-1,2-Dichloroethylene	<0.50	<0.0050	<0.50	<1.0	0.0050
cis-1,2-Dichloroethylene	<0.50	<0.0050	<0.50	<1.0	0.0050
1,1-Dichloroethylene	<0.50	<0.0050	<0.50	<1.0	0.0050
2,2-Dichloropropane	<0.50	<0.0050	<0.50	<1.0	0.0050
1,3-Dichloropropane	<0.50	<0.0050	<0.50	<1.0	0.0050
1,2-Dichloropropane	<0.50	<0.0050	<0.50	<1.0	0.0050
trans-1,3-Dichloropropylene	<0.50	<0.0050	<0.50	<1.0	0.0050
1,1-Dichloropropylene	<0.50	<0.0050	<0.50	<1.0	0.0050
cis-1,3-Dichloropropylene	<0.50	<0.0050	<0.50	<1.0	0.0050
Diisopropyl ether (DIPE)	<0.50	<0.0050	<0.50	<1.0	0.0050
Ethylbenzene	1.0	<0.0020	2.2	16	0.0020
Ethyl-tert-Butyl Ether (ETBE)	<0.50	<0.0050	<0.50	<1.0	0.0050
Gasoline Range Organics (GRO)	600	<0.50	120	1700	0.50
Hexachlorobutadiene	<1.0	<0.010	<1.0	<2.0	0.010
2-Hexanone (MBK)	<5.0	<0.050	<5.0	<10	0.050
Isopropylbenzene	1.3	<0.0050	1.2	9.3	0.0050
4-Isopropyltoluene	2.2	<0.0050	0.56	5.2	0.0050
Methyl-tert-Butyl Ether (MTBE)	<0.50	<0.0050	<0.50	<1.0	0.0050
Methylene Chloride	<5.0	<0.050	<5.0	<10	0.050
4-Methyl-2-pentanone (MIBK)	<5.0	<0.050	<5.0	<10	0.050
Naphthalene	1.4	<0.010	<1.0	7.6	0.010
n-Propylbenzene	1.8	<0.0050	1.8	14	0.0050

Viorel Vasile
Operations Manager



LABORATORY ANALYSIS RESULTS

Client: The Source Group, Inc. (SH)
Project No: 04-NDLA-007
Project Name: DFSP Norwalk Soil Remediation
Method: VOCs, OXY & TPHG by GC/MS EPA 5035

AA Project No: A5331531
Date Received: 10/28/15
Date Reported: 11/06/15
Units: mg/kg

Date Sampled:	10/27/15	10/27/15	10/27/15	10/27/15	
Date Prepared:	10/29/15	10/29/15	10/29/15	10/29/15	
Date Analyzed:	10/30/15	10/29/15	10/30/15	10/30/15	
AA ID No:	5J28012-09	5J28012-10	5J28012-11	5J28012-12	
Client ID No:	B00051	B00052	B00053	B00054	
Matrix:	Soil	Soil	Soil	Soil	
Dilution Factor:	100	1	100	200	MRL

8260B/5035 +OXY+TPHG (EPA 8260B/5035) (continued)

Styrene	<0.50	<0.0050	<0.50	<1.0	0.0050
1,1,1,2-Tetrachloroethane	<0.50	<0.0050	<0.50	<1.0	0.0050
1,1,2,2-Tetrachloroethane	<0.50	<0.0050	<0.50	<1.0	0.0050
Tetrachloroethylene (PCE)	<0.50	<0.0050	<0.50	<1.0	0.0050
Toluene	<0.20	<0.0020	<0.20	<0.40	0.0020
1,2,4-Trichlorobenzene	<0.50	<0.0050	<0.50	<1.0	0.0050
1,2,3-Trichlorobenzene	<0.50	<0.0050	<0.50	<1.0	0.0050
1,1,2-Trichloroethane	<0.50	<0.0050	<0.50	<1.0	0.0050
1,1,1-Trichloroethane	<0.50	<0.0050	<0.50	<1.0	0.0050
Trichloroethylene (TCE)	<0.50	<0.0050	<0.50	<1.0	0.0050
Trichlorofluoromethane (R11)	<0.50	<0.0050	<0.50	<1.0	0.0050
1,2,3-Trichloropropane	<0.50	<0.0050	<0.50	<1.0	0.0050
1,1,2-Trichloro-1,2,2-trifluoroethane (R113)	<0.50	<0.0050	<0.50	<1.0	0.0050
1,3,5-Trimethylbenzene	<0.50	<0.0050	<0.50	<1.0	0.0050
1,2,4-Trimethylbenzene	9.6	<0.0050	2.4	25	0.0050
Vinyl chloride	<0.50	<0.0050	<0.50	<1.0	0.0050
o-Xylene	<0.20	<0.0020	<0.20	<0.40	0.0020
m,p-Xylenes	0.75	<0.0020	0.38	2.5	0.0020

Surrogates

					%REC Limits
4-Bromofluorobenzene	91%	111%	91%	96%	70-140
Dibromofluoromethane	90%	112%	91%	90%	70-140
Toluene-d8	92%	99%	92%	91%	70-140

Viorel Vasile
Operations Manager



LABORATORY ANALYSIS RESULTS

Client: The Source Group, Inc. (SH)
Project No: 04-NDLA-007
Project Name: DFSP Norwalk Soil Remediation
Method: Carbon Chain by GC/FID

AA Project No: A5331531
Date Received: 10/28/15
Date Reported: 11/06/15
Units: mg/kg

Date Sampled:	10/27/15	10/27/15	10/27/15	10/27/15	
Date Prepared:	10/29/15	10/29/15	10/29/15	10/29/15	
Date Analyzed:	11/02/15	10/30/15	10/30/15	10/30/15	
AA ID No:	5J28012-01	5J28012-02	5J28012-03	5J28012-04	
Client ID No:	B00043	B00044	B00045	B00046	
Matrix:	Soil	Soil	Soil	Soil	
Dilution Factor:	5	1	1	1	MRL

Carbon Chain Custom (EPA 8015M)

C13-C22	3400	1000	<10	<10	10
C23-C32	980	280	<10	<10	10
C33-C44	270	51	<10	<10	10

Surrogates

o-Terphenyl	69%	56%	87%	83%	<u>%REC Limits</u> 50-150
-------------	-----	-----	-----	-----	-------------------------------------

Viorel Vasile
Operations Manager



LABORATORY ANALYSIS RESULTS

Client: The Source Group, Inc. (SH)
Project No: 04-NDLA-007
Project Name: DFSP Norwalk Soil Remediation
Method: Carbon Chain by GC/FID

AA Project No: A5331531
Date Received: 10/28/15
Date Reported: 11/06/15
Units: mg/kg

Date Sampled:	10/27/15	10/27/15	10/27/15	10/27/15	
Date Prepared:	10/29/15	10/29/15	10/29/15	10/29/15	
Date Analyzed:	10/30/15	10/30/15	10/30/15	10/30/15	
AA ID No:	5J28012-05	5J28012-06	5J28012-07	5J28012-08	
Client ID No:	B00047	B00048	B00049	B00050	
Matrix:	Soil	Soil	Soil	Soil	
Dilution Factor:	1	1	1	1	MRL

Carbon Chain Custom (EPA 8015M)

C13-C22	<10	210	<10	<10	10
C23-C32	<10	<10	<10	<10	10
C33-C44	<10	<10	<10	<10	10

Surrogates					%REC Limits
o-Terphenyl	86%	83%	81%	89%	50-150

Viorel Vasile
 Operations Manager



LABORATORY ANALYSIS RESULTS

Client: The Source Group, Inc. (SH)
Project No: 04-NDLA-007
Project Name: DFSP Norwalk Soil Remediation
Method: Carbon Chain by GC/FID

AA Project No: A5331531
Date Received: 10/28/15
Date Reported: 11/06/15
Units: mg/kg

Date Sampled:	10/27/15	10/27/15	10/27/15	10/27/15	
Date Prepared:	10/29/15	10/29/15	10/29/15	10/29/15	
Date Analyzed:	10/30/15	10/30/15	11/02/15	10/30/15	
AA ID No:	5J28012-09	5J28012-10	5J28012-11	5J28012-12	
Client ID No:	B00051	B00052	B00053	B00054	
Matrix:	Soil	Soil	Soil	Soil	
Dilution Factor:	1	1	1	5	MRL

Carbon Chain Custom (EPA 8015M)

C13-C22	320	<10	81	440	10
C23-C32	<10	<10	<10	<50	10
C33-C44	<10	<10	<10	<50	10

<u>Surrogates</u>					<u>%REC Limits</u>
o-Terphenyl	80%	83%	91%	66%	50-150

Viorel Vasile
 Operations Manager



LABORATORY ANALYSIS RESULTS

Client: The Source Group, Inc. (SH)
Project No: 04-NDLA-007
Project Name: DFSP Norwalk Soil Remediation

AA Project No: A5331531
Date Received: 10/28/15
Date Reported: 11/06/15

Analyte	Reporting Result	Reporting Limit	Units	Spike Level	Source Result	%REC %REC	%REC Limits	RPD RPD	RPD Limit	Notes
---------	------------------	-----------------	-------	-------------	---------------	-----------	-------------	---------	-----------	-------

VOCs, OXY & TPHG by GC/MS EPA 5035 - Quality Control

Batch B5J2909 - EPA 5035

Blank (B5J2909-BLK1)

Prepared & Analyzed: 10/29/15

Acetone	<0.050	0.050	mg/kg							
tert-Amyl Methyl Ether (TAME)	<0.0050	0.0050	mg/kg							
Benzene	<0.010	0.010	mg/kg							
Bromobenzene	<0.0050	0.0050	mg/kg							
Bromochloromethane	<0.0050	0.0050	mg/kg							
Bromodichloromethane	<0.0050	0.0050	mg/kg							
Bromoform	<0.0050	0.0050	mg/kg							
Bromomethane	<0.0050	0.0050	mg/kg							
2-Butanone (MEK)	<0.050	0.050	mg/kg							
tert-Butyl alcohol (TBA)	<0.020	0.020	mg/kg							
sec-Butylbenzene	<0.0050	0.0050	mg/kg							
tert-Butylbenzene	<0.0050	0.0050	mg/kg							
n-Butylbenzene	<0.0050	0.0050	mg/kg							
Carbon Disulfide	<0.0050	0.0050	mg/kg							
Carbon Tetrachloride	<0.0050	0.0050	mg/kg							
Chlorobenzene	<0.0050	0.0050	mg/kg							
Chloroethane	<0.0050	0.0050	mg/kg							
Chloroform	<0.0050	0.0050	mg/kg							
Chloromethane	<0.0050	0.0050	mg/kg							
2-Chlorotoluene	<0.0050	0.0050	mg/kg							
4-Chlorotoluene	<0.0050	0.0050	mg/kg							
1,2-Dibromo-3-chloropropane	<0.010	0.010	mg/kg							
Dibromochloromethane	<0.0050	0.0050	mg/kg							
1,2-Dibromoethane (EDB)	<0.0050	0.0050	mg/kg							
Dibromomethane	<0.0050	0.0050	mg/kg							
1,4-Dichlorobenzene	<0.0050	0.0050	mg/kg							
1,3-Dichlorobenzene	<0.0050	0.0050	mg/kg							
1,2-Dichlorobenzene	<0.0050	0.0050	mg/kg							
Dichlorodifluoromethane (R12)	<0.0050	0.0050	mg/kg							
1,1-Dichloroethane	<0.0050	0.0050	mg/kg							
1,2-Dichloroethane (EDC)	<0.0050	0.0050	mg/kg							

Viorel Vasile
Operations Manager



LABORATORY ANALYSIS RESULTS

Client: The Source Group, Inc. (SH)
Project No: 04-NDLA-007
Project Name: DFSP Norwalk Soil Remediation

AA Project No: A5331531
Date Received: 10/28/15
Date Reported: 11/06/15

Analyte	Reporting Result	Limit	Units	Spike Level	Source Result	%REC %REC	Limits	RPD RPD	Limit	Notes
---------	------------------	-------	-------	-------------	---------------	-----------	--------	---------	-------	-------

VOCs, OXY & TPHG by GC/MS EPA 5035 - Quality Control

Batch B5J2909 - EPA 5035

Blank (B5J2909-BLK1) Continued

Prepared & Analyzed: 10/29/15

trans-1,2-Dichloroethylene	<0.0050	0.0050	mg/kg							
cis-1,2-Dichloroethylene	<0.0050	0.0050	mg/kg							
1,1-Dichloroethylene	<0.0050	0.0050	mg/kg							
2,2-Dichloropropane	<0.0050	0.0050	mg/kg							
1,3-Dichloropropane	<0.0050	0.0050	mg/kg							
1,2-Dichloropropane	<0.0050	0.0050	mg/kg							
trans-1,3-Dichloropropylene	<0.0050	0.0050	mg/kg							
1,1-Dichloropropylene	<0.0050	0.0050	mg/kg							
cis-1,3-Dichloropropylene	<0.0050	0.0050	mg/kg							
Diisopropyl ether (DIPE)	<0.0050	0.0050	mg/kg							
Ethylbenzene	<0.0020	0.0020	mg/kg							
Ethyl-tert-Butyl Ether (ETBE)	<0.0050	0.0050	mg/kg							
Gasoline Range Organics (GRO)	<0.50	0.50	mg/kg							
Hexachlorobutadiene	<0.010	0.010	mg/kg							
2-Hexanone (MBK)	<0.050	0.050	mg/kg							
Isopropylbenzene	<0.0050	0.0050	mg/kg							
4-Isopropyltoluene	<0.0050	0.0050	mg/kg							
Methyl-tert-Butyl Ether (MTBE)	<0.0050	0.0050	mg/kg							
Methylene Chloride	<0.050	0.050	mg/kg							
4-Methyl-2-pentanone (MIBK)	<0.050	0.050	mg/kg							
Naphthalene	<0.010	0.010	mg/kg							
n-Propylbenzene	<0.0050	0.0050	mg/kg							
Styrene	<0.0050	0.0050	mg/kg							
1,1,1,2-Tetrachloroethane	<0.0050	0.0050	mg/kg							
1,1,2,2-Tetrachloroethane	<0.0050	0.0050	mg/kg							
Tetrachloroethylene (PCE)	<0.0050	0.0050	mg/kg							
Toluene	<0.0020	0.0020	mg/kg							
1,2,4-Trichlorobenzene	<0.0050	0.0050	mg/kg							
1,2,3-Trichlorobenzene	<0.0050	0.0050	mg/kg							
1,1,2-Trichloroethane	<0.0050	0.0050	mg/kg							
1,1,1-Trichloroethane	<0.0050	0.0050	mg/kg							

Viorel Vasile
Operations Manager



LABORATORY ANALYSIS RESULTS

Client: The Source Group, Inc. (SH)
Project No: 04-NDLA-007
Project Name: DFSP Norwalk Soil Remediation

AA Project No: A5331531
Date Received: 10/28/15
Date Reported: 11/06/15

Analyte	Reporting Result	Limit	Units	Spike Level	Source Result	%REC %REC	Limit	RPD	RPD Limit	Notes
---------	------------------	-------	-------	-------------	---------------	-----------	-------	-----	-----------	-------

VOCs, OXY & TPHG by GC/MS EPA 5035 - Quality Control

Batch B5J2909 - EPA 5035

Blank (B5J2909-BLK1) Continued

Prepared & Analyzed: 10/29/15

Trichloroethylene (TCE)	<0.0050	0.0050	mg/kg							
Trichlorofluoromethane (R11)	<0.0050	0.0050	mg/kg							
1,2,3-Trichloropropane	<0.0050	0.0050	mg/kg							
1,1,2-Trichloro-1,2,2-trifluoroethane (R113)	<0.0050	0.0050	mg/kg							
1,3,5-Trimethylbenzene	<0.0050	0.0050	mg/kg							
1,2,4-Trimethylbenzene	<0.0050	0.0050	mg/kg							
Vinyl chloride	<0.0050	0.0050	mg/kg							
o-Xylene	<0.0020	0.0020	mg/kg							
m,p-Xylenes	<0.0020	0.0020	mg/kg							

Surrogate: 4-Bromofluorobenzene	0.117		mg/kg	0.10		117	70-140			
Surrogate: Dibromofluoromethane	0.119		mg/kg	0.10		119	70-140			
Surrogate: Toluene-d8	0.106		mg/kg	0.10		106	70-140			

LCS (B5J2909-BS1)

Prepared & Analyzed: 10/29/15

Acetone	0.103	0.050	mg/kg	0.10		103	70-130		30	
tert-Amyl Methyl Ether (TAME)	0.0378	0.0050	mg/kg	0.040		94.6	70-130		30	
Benzene	0.0416	0.010	mg/kg	0.040		104	70-130		30	
Bromobenzene	0.0445	0.0050	mg/kg	0.040		111	70-130		30	
Bromochloromethane	0.0439	0.0050	mg/kg	0.040		110	70-130		30	
Bromodichloromethane	0.0462	0.0050	mg/kg	0.040		115	70-130		30	
Bromoform	0.0319	0.0050	mg/kg	0.040		79.7	70-130		30	
Bromomethane	0.0460	0.0050	mg/kg	0.040		115	70-130		30	
2-Butanone (MEK)	0.101	0.050	mg/kg	0.10		101	70-130		30	
tert-Butyl alcohol (TBA)	0.143	0.020	mg/kg	0.20		71.3	70-130		30	
sec-Butylbenzene	0.0488	0.0050	mg/kg	0.040		122	70-130		30	
tert-Butylbenzene	0.0496	0.0050	mg/kg	0.040		124	70-130		30	
n-Butylbenzene	0.0404	0.0050	mg/kg	0.040		101	70-130		30	
Carbon Disulfide	0.112	0.0050	mg/kg	0.10		112	70-130		30	
Carbon Tetrachloride	0.0448	0.0050	mg/kg	0.040		112	70-130		30	
Chlorobenzene	0.0403	0.0050	mg/kg	0.040		101	70-130		30	
Chloroethane	0.0390	0.0050	mg/kg	0.040		97.4	70-130		30	

Viorel Vasile
Operations Manager

**LABORATORY ANALYSIS RESULTS**

Client: The Source Group, Inc. (SH)
Project No: 04-NDLA-007
Project Name: DFSP Norwalk Soil Remediation

AA Project No: A5331531
Date Received: 10/28/15
Date Reported: 11/06/15

Analyte	Reporting Result	Limit	Units	Spike Level	Source Result	%REC Limits	RPD	RPD Limit	Notes
VOCs, OXY & TPHG by GC/MS EPA 5035 - Quality Control									
<i>Batch B5J2909 - EPA 5035</i>									
LCS (B5J2909-BS1) Continued					Prepared & Analyzed: 10/29/15				
Chloroform	0.0484	0.0050	mg/kg	0.040		121 70-130		30	
Chloromethane	0.0362	0.0050	mg/kg	0.040		90.5 70-130		30	
2-Chlorotoluene	0.0467	0.0050	mg/kg	0.040		117 70-130		30	
4-Chlorotoluene	0.0436	0.0050	mg/kg	0.040		109 70-130		30	
1,2-Dibromo-3-chloropropane	0.0329	0.010	mg/kg	0.040		82.3 70-130		30	
Dibromochloromethane	0.0396	0.0050	mg/kg	0.040		99.0 70-130		30	
1,2-Dibromoethane (EDB)	0.0386	0.0050	mg/kg	0.040		96.4 70-130		30	
Dibromomethane	0.0405	0.0050	mg/kg	0.040		101 70-130		30	
1,4-Dichlorobenzene	0.0435	0.0050	mg/kg	0.040		109 70-130		30	
1,3-Dichlorobenzene	0.0410	0.0050	mg/kg	0.040		102 70-130		30	
1,2-Dichlorobenzene	0.0448	0.0050	mg/kg	0.040		112 70-130		30	
Dichlorodifluoromethane (R12)	0.0196	0.0050	mg/kg	0.040		49.0 70-130		30	***
1,1-Dichloroethane	0.0500	0.0050	mg/kg	0.040		125 70-130		30	
1,2-Dichloroethane (EDC)	0.0425	0.0050	mg/kg	0.040		106 70-130		30	
trans-1,2-Dichloroethylene	0.0434	0.0050	mg/kg	0.040		109 70-130		30	
cis-1,2-Dichloroethylene	0.0456	0.0050	mg/kg	0.040		114 70-130		30	
1,1-Dichloroethylene	0.0480	0.0050	mg/kg	0.040		120 70-130		30	
2,2-Dichloropropane	0.0465	0.0050	mg/kg	0.040		116 70-130		30	
1,3-Dichloropropane	0.0402	0.0050	mg/kg	0.040		100 70-130		30	
1,2-Dichloropropane	0.0478	0.0050	mg/kg	0.040		119 70-130		30	
trans-1,3-Dichloropropylene	0.0423	0.0050	mg/kg	0.040		106 70-130		30	
1,1-Dichloropropylene	0.0520	0.0050	mg/kg	0.040		130 70-130		30	
cis-1,3-Dichloropropylene	0.0385	0.0050	mg/kg	0.040		96.4 70-130		30	
Diisopropyl ether (DIPE)	0.0358	0.0050	mg/kg	0.040		89.6 70-130		30	
Ethylbenzene	0.0449	0.0020	mg/kg	0.040		112 70-130		30	
Ethyl-tert-Butyl Ether (ETBE)	0.0352	0.0050	mg/kg	0.040		88.0 70-130		30	
Gasoline Range Organics (GRO)	1.13	0.50	mg/kg	1.0		113 70-130		30	
Hexachlorobutadiene	0.0397	0.010	mg/kg	0.040		99.4 70-130		30	
2-Hexanone (MBK)	0.0810	0.050	mg/kg	0.10		81.0 70-130		30	
Isopropylbenzene	0.0466	0.0050	mg/kg	0.040		116 70-130		30	
4-Isopropyltoluene	0.0428	0.0050	mg/kg	0.040		107 70-130		30	

Viorel Vasile
Operations Manager



LABORATORY ANALYSIS RESULTS

Client: The Source Group, Inc. (SH)
Project No: 04-NDLA-007
Project Name: DFSP Norwalk Soil Remediation

AA Project No: A5331531
Date Received: 10/28/15
Date Reported: 11/06/15

Analyte	Reporting Result	Limit	Units	Spike Level	Source Result	%REC %REC	Limits	RPD	RPD Limit	Notes
---------	------------------	-------	-------	-------------	---------------	-----------	--------	-----	-----------	-------

VOCs, OXY & TPHG by GC/MS EPA 5035 - Quality Control

Batch B5J2909 - EPA 5035

LCS (B5J2909-BS1) Continued

Prepared & Analyzed: 10/29/15

Methyl-tert-Butyl Ether (MTBE)	0.0647	0.0050	mg/kg	0.080		80.9	70-130		30	
Methylene Chloride	0.0473	0.050	mg/kg	0.040		118	70-130		30	
4-Methyl-2-pentanone (MIBK)	0.0837	0.050	mg/kg	0.10		83.7	70-130		30	
Naphthalene	0.0434	0.010	mg/kg	0.040		108	70-130		30	
n-Propylbenzene	0.0489	0.0050	mg/kg	0.040		122	70-130		30	
Styrene	0.0400	0.0050	mg/kg	0.040		100	70-130		30	
1,1,1,2-Tetrachloroethane	0.0388	0.0050	mg/kg	0.040		97.0	70-130		30	
1,1,2,2-Tetrachloroethane	0.0364	0.0050	mg/kg	0.040		91.0	70-135		30	
Tetrachloroethylene (PCE)	0.0407	0.0050	mg/kg	0.040		102	70-130		30	
Toluene	0.0413	0.0020	mg/kg	0.040		103	70-130		30	
1,2,4-Trichlorobenzene	0.0445	0.0050	mg/kg	0.040		111	70-130		30	
1,2,3-Trichlorobenzene	0.0424	0.0050	mg/kg	0.040		106	70-130		30	
1,1,2-Trichloroethane	0.0396	0.0050	mg/kg	0.040		98.9	70-130		30	
1,1,1-Trichloroethane	0.0470	0.0050	mg/kg	0.040		118	70-130		30	
Trichloroethylene (TCE)	0.0457	0.0050	mg/kg	0.040		114	70-130		30	
Trichlorofluoromethane (R11)	0.0483	0.0050	mg/kg	0.040		121	70-130		30	
1,2,3-Trichloropropane	0.0307	0.0050	mg/kg	0.040		76.8	70-130		30	
1,1,2-Trichloro-1,2,2-trifluoroethane (R113)	0.0956	0.0050	mg/kg	0.080		120	70-130		30	
1,3,5-Trimethylbenzene	0.0483	0.0050	mg/kg	0.040		121	70-130		30	
1,2,4-Trimethylbenzene	0.0447	0.0050	mg/kg	0.040		112	70-130		30	
Vinyl chloride	0.0450	0.0050	mg/kg	0.040		112	70-130		30	
o-Xylene	0.0417	0.0020	mg/kg	0.040		104	70-130		30	
m,p-Xylenes	0.0892	0.0020	mg/kg	0.080		112	70-130		30	
Surrogate: 4-Bromofluorobenzene	0.112		mg/kg	0.10		112	70-140			
Surrogate: Dibromofluoromethane	0.106		mg/kg	0.10		106	70-140			
Surrogate: Toluene-d8	0.104		mg/kg	0.10		104	70-140			

Carbon Chain by GC/FID - Quality Control

Batch B5J2901 - EPA 3550B

Blank (B5J2901-BLK1)

Prepared: 10/29/15 Analyzed: 10/30/15

C13-C22	<10	10	mg/kg							
---------	-----	----	-------	--	--	--	--	--	--	--

Viorel Vasile
Operations Manager



LABORATORY ANALYSIS RESULTS

Client: The Source Group, Inc. (SH)
Project No: 04-NDLA-007
Project Name: DFSP Norwalk Soil Remediation

AA Project No: A5331531
Date Received: 10/28/15
Date Reported: 11/06/15

Analyte	Result	Reporting Limit	Units	Spike Level	Source Result	%REC %REC Limits	RPD RPD	RPD Limit	Notes
Carbon Chain by GC/FID - Quality Control									
<i>Batch B5J2901 - EPA 3550B</i>									
Blank (B5J2901-BLK1) Continued					Prepared: 10/29/15 Analyzed: 10/30/15				
C23-C32	<10	10	mg/kg						
C33-C44	<10	10	mg/kg						
<i>Surrogate: o-Terphenyl</i>	8.37		mg/kg	10		83.7 50-150			
LCS (B5J2901-BS1)					Prepared: 10/29/15 Analyzed: 10/30/15				
Diesel Range Organics as Diesel	177	10	mg/kg	200		88.7 70-130			
<i>Surrogate: o-Terphenyl</i>	10.1		mg/kg	10		101 50-150			
LCS Dup (B5J2901-BSD1)					Prepared: 10/29/15 Analyzed: 10/30/15				
Diesel Range Organics as Diesel	178	10	mg/kg	200		89.2 70-130	0.547	40	
<i>Surrogate: o-Terphenyl</i>	10.2		mg/kg	10		102 50-150			
Matrix Spike (B5J2901-MS1)					Source: 5J28012-08 Prepared: 10/29/15 Analyzed: 10/30/15				
Diesel Range Organics as Diesel	166	10	mg/kg	200		82.9 60-140			
<i>Surrogate: o-Terphenyl</i>	12.1		mg/kg	10		121 50-150			
Matrix Spike Dup (B5J2901-MSD1)					Source: 5J28012-08 Prepared: 10/29/15 Analyzed: 10/30/15				
Diesel Range Organics as Diesel	166	10	mg/kg	200		83.2 60-140	0.339	40	
<i>Surrogate: o-Terphenyl</i>	12.0		mg/kg	10		120 50-150			

Viorel Vasile
Operations Manager



LABORATORY ANALYSIS RESULTS

Client: The Source Group, Inc. (SH)
Project No: 04-NDLA-007
Project Name: DFSP Norwalk Soil Remediation

AA Project No: A5331531
Date Received: 10/28/15
Date Reported: 11/06/15

Special Notes

[1] = *** : Exceeds lower control limit

Gasoline Range Organics (GRO) concentration represents the C4-C12 carbon range.

Viorel Vasile
Operations Manager



AMERICAN ANALYTICS CHAIN-OF-CUSTODY RECORD

9765 ETON AVE., CHATSWORTH, CA 91311
 Tel: 818-998-5547 FAX: 818-998-7258

A.A. COC No.: 123702

70044412
 Page 1 of 1

Client: The Source Group Inc. Project Name / No.: 04-NDLA-007 Sampler's Name: John Paul
 Project Manager: Neil Irish / Paul Parmentier Site Address: 15306 Norwalk Blvd Sampler's Signature: [Signature]
 Phone: (562) 597-1055 City: Norwalk P.O. No.: 04-NDLA-007
 Fax: (562) 597-1070 State & Zip: CA 90650 Quote No.:

TAT Turnaround Codes **

- ① = Same Day Rush
- ④ = 72 Hour Rush
- ② = 24 Hour Rush
- ⑤ = 5 Day Rush
- ③ = 48 Hour Rush
- X = 10 Working Days (Standard TAT)

ANALYSIS REQUESTED (Test Name)

Client I.D.	A.A. I.D.	Date	Time	Sample Matrix	No. of Cont.	Please enter the TAT Turnaround Codes ** below		Special Instructions	
						Date	Time		
B00043	5528012 - 01	10/27/15		Soil	4	X			
B00044	2								
B00045	3								
B00046	4								
B00047	5								
B00048	6								
B00049	7								
B00050	8								
B00051	9								
B00052	10								
B00053	11								
B00054	12								
For Laboratory Use						Relinquished by	Date	Time	Received by
REVIEWED						<u>[Signature]</u>	10/28/15	08:10	<u>[Signature]</u>
Date 10/28/15 Time 1045						Relinquished by	Date	Time	Received by
TAT N Days Sign: <u>[Signature]</u>						<u>[Signature]</u>	10/28/15	09:47	<u>[Signature]</u>
A.A. Project No.: A5331531 / 5J28012						Relinquished by	Date	Time	Received by

Note: By relinquishing samples to American Analyticals, client agrees to pay for the services requested on this chain of custody form and any additional client-requested analyses performed on this project. Payment for services is due within 30 days from the date of invoice. Sample(s) will be disposed of after 45 days following the submittal of the sample(s) to American Analyticals.



9765 Eton Avenue
Chatsworth
California 91311
Tel: (818) 998-5547
Fax: (818) 998-7258

December 08, 2015

Neil Irish

The Source Group, Inc. (SH)
1962 Freeman Ave.
Signal Hill, CA 90755

**Re : DFSP Norwalk Soil Remediation / 04-NDLA-007
A5331561 / 5K19008**

Enclosed is an analytical report for the above-referenced project. The samples included in this report were received on 11/19/15 17:59 and analyzed in accordance with the attached chain-of-custody.

Unless otherwise noted, all analytical testing was accomplished in accordance with the guidelines established in our Quality Assurance Program Manual, applicable standard operating procedures, and other related documentation. The results in this analytical report are limited to the samples tested and any reproduction thereof must be made in its entirety.

If you have any questions regarding this report or require additional information please call me at American Analytics.

Sincerely,

Viorel Vasile
Operations Manager



LABORATORY ANALYSIS RESULTS

Client: The Source Group, Inc. (SH)
Project No: 04-NDLA-007
Project Name: DFSP Norwalk Soil Remediation

AA Project No: A5331561
Date Received: 11/19/15
Date Reported: 12/08/15

Sample ID	Laboratory ID	Matrix	TAT	Date Sampled	Date Received
-----------	---------------	--------	-----	--------------	---------------

8260B/5035 +OXY+TPHG

B00083	5K19008-01	Soil	5	11/19/15 00:00	11/19/15 17:59
B00084	5K19008-02	Soil	5	11/19/15 00:00	11/19/15 17:59
B00085	5K19008-03	Soil	5	11/19/15 00:00	11/19/15 17:59
B00086	5K19008-04	Soil	5	11/19/15 00:00	11/19/15 17:59
B00087	5K19008-05	Soil	5	11/19/15 00:00	11/19/15 17:59
B00088	5K19008-06	Soil	5	11/19/15 00:00	11/19/15 17:59
B00089	5K19008-07	Soil	5	11/19/15 00:00	11/19/15 17:59
B00090	5K19008-08	Soil	5	11/19/15 00:00	11/19/15 17:59

Carbon Chain Custom

B00083	5K19008-01	Soil	5	11/19/15 00:00	11/19/15 17:59
B00084	5K19008-02	Soil	5	11/19/15 00:00	11/19/15 17:59
B00085	5K19008-03	Soil	5	11/19/15 00:00	11/19/15 17:59
B00086	5K19008-04	Soil	5	11/19/15 00:00	11/19/15 17:59
B00087	5K19008-05	Soil	5	11/19/15 00:00	11/19/15 17:59
B00088	5K19008-06	Soil	5	11/19/15 00:00	11/19/15 17:59
B00089	5K19008-07	Soil	5	11/19/15 00:00	11/19/15 17:59
B00090	5K19008-08	Soil	5	11/19/15 00:00	11/19/15 17:59

Viorel Vasile
Operations Manager



LABORATORY ANALYSIS RESULTS

Client: The Source Group, Inc. (SH)
Project No: 04-NDLA-007
Project Name: DFSP Norwalk Soil Remediation
Method: VOCs, OXY & TPHG by GC/MS EPA 5035

AA Project No: A5331561
Date Received: 11/19/15
Date Reported: 12/08/15
Units: mg/kg

Date Sampled:	11/19/15	11/19/15	11/19/15	11/19/15	
Date Prepared:	11/24/15	11/24/15	11/24/15	11/24/15	
Date Analyzed:	11/24/15	11/24/15	11/24/15	11/24/15	
AA ID No:	5K19008-01	5K19008-02	5K19008-03	5K19008-04	
Client ID No:	B00083	B00084	B00085	B00086	
Matrix:	Soil	Soil	Soil	Soil	
Dilution Factor:	1	100	100	1	MRL

8260B/5035 +OXY+TPHG (EPA 8260B/5035)

Acetone	<0.050	<5.0	<5.0	<0.050	0.050
tert-Amyl Methyl Ether (TAME)	<0.0050	<0.50	<0.50	<0.0050	0.0050
Benzene	<0.010	<1.0	<1.0	<0.010	0.010
Bromobenzene	<0.0050	<0.50	<0.50	<0.0050	0.0050
Bromochloromethane	<0.0050	<0.50	<0.50	<0.0050	0.0050
Bromodichloromethane	<0.0050	<0.50	<0.50	<0.0050	0.0050
Bromoform	<0.0050	<0.50	<0.50	<0.0050	0.0050
Bromomethane	<0.0050	<0.50	<0.50	<0.0050	0.0050
2-Butanone (MEK)	<0.050	<5.0	<5.0	<0.050	0.050
tert-Butyl alcohol (TBA)	<0.020	<2.0	<2.0	<0.020	0.020
sec-Butylbenzene	<0.0050	<0.50	5.1	0.0055	0.0050
tert-Butylbenzene	<0.0050	<0.50	<0.50	<0.0050	0.0050
n-Butylbenzene	<0.0050	<0.50	5.2	<0.0050	0.0050
Carbon Disulfide	<0.0050	<0.50	<0.50	<0.0050	0.0050
Carbon Tetrachloride	<0.0050	<0.50	<0.50	<0.0050	0.0050
Chlorobenzene	<0.0050	<0.50	<0.50	<0.0050	0.0050
Chloroethane	<0.0050	<0.50	<0.50	<0.0050	0.0050
Chloroform	<0.0050	<0.50	<0.50	<0.0050	0.0050
Chloromethane	<0.0050	<0.50	<0.50	<0.0050	0.0050
2-Chlorotoluene	<0.0050	<0.50	<0.50	<0.0050	0.0050
4-Chlorotoluene	<0.0050	<0.50	<0.50	<0.0050	0.0050
1,2-Dibromo-3-chloropropane	<0.010	<1.0	<1.0	<0.010	0.010
Dibromochloromethane	<0.0050	<0.50	<0.50	<0.0050	0.0050
1,2-Dibromoethane (EDB)	<0.0050	<0.50	<0.50	<0.0050	0.0050
Dibromomethane	<0.0050	<0.50	<0.50	<0.0050	0.0050
1,4-Dichlorobenzene	<0.0050	<0.50	<0.50	<0.0050	0.0050
1,3-Dichlorobenzene	<0.0050	<0.50	<0.50	<0.0050	0.0050

Viorel Vasile
Operations Manager



LABORATORY ANALYSIS RESULTS

Client: The Source Group, Inc. (SH)
Project No: 04-NDLA-007
Project Name: DFSP Norwalk Soil Remediation
Method: VOCs, OXY & TPHG by GC/MS EPA 5035

AA Project No: A5331561
Date Received: 11/19/15
Date Reported: 12/08/15
Units: mg/kg

Date Sampled:	11/19/15	11/19/15	11/19/15	11/19/15	
Date Prepared:	11/24/15	11/24/15	11/24/15	11/24/15	
Date Analyzed:	11/24/15	11/24/15	11/24/15	11/24/15	
AA ID No:	5K19008-01	5K19008-02	5K19008-03	5K19008-04	
Client ID No:	B00083	B00084	B00085	B00086	
Matrix:	Soil	Soil	Soil	Soil	
Dilution Factor:	1	100	100	1	MRL

8260B/5035 +OXY+TPHG (EPA 8260B/5035) (continued)

1,2-Dichlorobenzene	<0.0050	<0.50	<0.50	<0.0050	0.0050
Dichlorodifluoromethane (R12)	<0.0050	<0.50	<0.50	<0.0050	0.0050
1,1-Dichloroethane	<0.0050	<0.50	<0.50	<0.0050	0.0050
1,2-Dichloroethane (EDC)	<0.0050	<0.50	<0.50	<0.0050	0.0050
trans-1,2-Dichloroethylene	<0.0050	<0.50	<0.50	<0.0050	0.0050
cis-1,2-Dichloroethylene	<0.0050	<0.50	<0.50	<0.0050	0.0050
1,1-Dichloroethylene	<0.0050	<0.50	<0.50	<0.0050	0.0050
2,2-Dichloropropane	<0.0050	<0.50	<0.50	<0.0050	0.0050
1,3-Dichloropropane	<0.0050	<0.50	<0.50	<0.0050	0.0050
1,2-Dichloropropane	<0.0050	<0.50	<0.50	<0.0050	0.0050
trans-1,3-Dichloropropylene	<0.0050	<0.50	<0.50	<0.0050	0.0050
1,1-Dichloropropylene	<0.0050	<0.50	<0.50	<0.0050	0.0050
cis-1,3-Dichloropropylene	<0.0050	<0.50	<0.50	<0.0050	0.0050
Diisopropyl ether (DIPE)	<0.0050	<0.50	<0.50	<0.0050	0.0050
Ethylbenzene	<0.0020	0.46	30	0.033	0.0020
Ethyl-tert-Butyl Ether (ETBE)	<0.0050	<0.50	<0.50	<0.0050	0.0050
Gasoline Range Organics (GRO)	<0.50	110	3900	20 [3]	0.50
Hexachlorobutadiene	<0.010	<1.0	<1.0	<0.010	0.010
2-Hexanone (MBK)	<0.050	<5.0	<5.0	<0.050	0.050
Isopropylbenzene	<0.0050	<0.50	13	0.015	0.0050
4-Isopropyltoluene	<0.0050	<0.50	3.2	0.0084	0.0050
Methyl-tert-Butyl Ether (MTBE)	<0.0050	<0.50	<0.50	<0.0050	0.0050
Methylene Chloride	<0.050	<5.0	<5.0	<0.050	0.050
4-Methyl-2-pentanone (MIBK)	<0.050	<5.0	<5.0	<0.050	0.050
Naphthalene	<0.010	3.8	17	0.16	0.010
n-Propylbenzene	<0.0050	<0.50	18	0.018	0.0050

Viorel Vasile
Operations Manager



LABORATORY ANALYSIS RESULTS

Client: The Source Group, Inc. (SH)
Project No: 04-NDLA-007
Project Name: DFSP Norwalk Soil Remediation
Method: VOCs, OXY & TPHG by GC/MS EPA 5035

AA Project No: A5331561
Date Received: 11/19/15
Date Reported: 12/08/15
Units: mg/kg

Date Sampled:	11/19/15	11/19/15	11/19/15	11/19/15	
Date Prepared:	11/24/15	11/24/15	11/24/15	11/24/15	
Date Analyzed:	11/24/15	11/24/15	11/24/15	11/24/15	
AA ID No:	5K19008-01	5K19008-02	5K19008-03	5K19008-04	
Client ID No:	B00083	B00084	B00085	B00086	
Matrix:	Soil	Soil	Soil	Soil	
Dilution Factor:	1	100	100	1	MRL

8260B/5035 +OXY+TPHG (EPA 8260B/5035) (continued)

Styrene	<0.0050	<0.50	<0.50	<0.0050	0.0050
1,1,1,2-Tetrachloroethane	<0.0050	<0.50	<0.50	<0.0050	0.0050
1,1,2,2-Tetrachloroethane	<0.0050	<0.50	<0.50	<0.0050	0.0050
Tetrachloroethylene (PCE)	<0.0050	<0.50	<0.50	<0.0050	0.0050
Toluene	<0.0020	<0.20	<0.20	<0.0020	0.0020
1,2,4-Trichlorobenzene	<0.0050	<0.50	<0.50	<0.0050	0.0050
1,2,3-Trichlorobenzene	<0.0050	<0.50	<0.50	<0.0050	0.0050
1,1,2-Trichloroethane	<0.0050	<0.50	<0.50	<0.0050	0.0050
1,1,1-Trichloroethane	<0.0050	<0.50	<0.50	<0.0050	0.0050
Trichloroethylene (TCE)	<0.0050	<0.50	<0.50	<0.0050	0.0050
Trichlorofluoromethane (R11)	<0.0050	<0.50	<0.50	<0.0050	0.0050
1,2,3-Trichloropropane	<0.0050	<0.50	<0.50	<0.0050	0.0050
1,1,2-Trichloro-1,2,2-trifluoroethane (R113)	<0.0050	<0.50	<0.50	<0.0050	0.0050
1,3,5-Trimethylbenzene	<0.0050	<0.50	40	0.020	0.0050
1,2,4-Trimethylbenzene	<0.0050	1.5	68	0.045	0.0050
Vinyl chloride	<0.0050	<0.50	<0.50	<0.0050	0.0050
o-Xylene	<0.0020	<0.20	6.6	0.0022	0.0020
m,p-Xylenes	<0.0020	0.25	24	0.015	0.0020

Surrogates

					%REC Limits
4-Bromofluorobenzene	130%	114%	106%	119%	70-140
Dibromofluoromethane	107%	90%	91%	107%	70-140
Toluene-d8	119%	112%	127%	127%	70-140

Viorel Vasile
Operations Manager



LABORATORY ANALYSIS RESULTS

Client: The Source Group, Inc. (SH)
Project No: 04-NDLA-007
Project Name: DFSP Norwalk Soil Remediation
Method: VOCs, OXY & TPHG by GC/MS EPA 5035

AA Project No: A5331561
Date Received: 11/19/15
Date Reported: 12/08/15
Units: mg/kg

Date Sampled:	11/19/15	11/19/15	11/19/15	11/19/15	
Date Prepared:	11/24/15	11/24/15	11/24/15	11/24/15	
Date Analyzed:	11/24/15	11/24/15	11/24/15	11/24/15	
AA ID No:	5K19008-05	5K19008-06	5K19008-07	5K19008-08	
Client ID No:	B00087	B00088	B00089	B00090	
Matrix:	Soil	Soil	Soil	Soil	
Dilution Factor:	1	100	1	1	MRL

8260B/5035 +OXY+TPHG (EPA 8260B/5035)

Acetone	<0.050	<5.0	<0.050	<0.050	0.050
tert-Amyl Methyl Ether (TAME)	<0.0050	<0.50	<0.0050	<0.0050	0.0050
Benzene	<0.010	<1.0	<0.010	<0.010	0.010
Bromobenzene	<0.0050	<0.50	<0.0050	<0.0050	0.0050
Bromochloromethane	<0.0050	<0.50	<0.0050	<0.0050	0.0050
Bromodichloromethane	<0.0050	<0.50	<0.0050	<0.0050	0.0050
Bromoform	<0.0050	<0.50	<0.0050	<0.0050	0.0050
Bromomethane	<0.0050	<0.50	<0.0050	<0.0050	0.0050
2-Butanone (MEK)	<0.050	<5.0	<0.050	<0.050	0.050
tert-Butyl alcohol (TBA)	<0.020	<2.0	<0.020	<0.020	0.020
sec-Butylbenzene	0.026	<0.50	0.038	<0.0050	0.0050
tert-Butylbenzene	<0.0050	<0.50	<0.0050	<0.0050	0.0050
n-Butylbenzene	<0.0050	1.4	0.018	<0.0050	0.0050
Carbon Disulfide	<0.0050	<0.50	<0.0050	<0.0050	0.0050
Carbon Tetrachloride	<0.0050	<0.50	<0.0050	<0.0050	0.0050
Chlorobenzene	<0.0050	<0.50	<0.0050	<0.0050	0.0050
Chloroethane	<0.0050	<0.50	<0.0050	<0.0050	0.0050
Chloroform	<0.0050	<0.50	<0.0050	<0.0050	0.0050
Chloromethane	<0.0050	<0.50	<0.0050	<0.0050	0.0050
2-Chlorotoluene	<0.0050	<0.50	<0.0050	<0.0050	0.0050
4-Chlorotoluene	<0.0050	<0.50	<0.0050	<0.0050	0.0050
1,2-Dibromo-3-chloropropane	<0.010	<1.0	<0.010	<0.010	0.010
Dibromochloromethane	<0.0050	<0.50	<0.0050	<0.0050	0.0050
1,2-Dibromoethane (EDB)	<0.0050	<0.50	<0.0050	<0.0050	0.0050
Dibromomethane	<0.0050	<0.50	<0.0050	<0.0050	0.0050
1,4-Dichlorobenzene	<0.0050	<0.50	<0.0050	<0.0050	0.0050
1,3-Dichlorobenzene	<0.0050	<0.50	<0.0050	<0.0050	0.0050

Viorel Vasile
Operations Manager



LABORATORY ANALYSIS RESULTS

Client: The Source Group, Inc. (SH)
 Project No: 04-NDLA-007
 Project Name: DFSP Norwalk Soil Remediation
 Method: VOCs, OXY & TPHG by GC/MS EPA 5035

AA Project No: A5331561
 Date Received: 11/19/15
 Date Reported: 12/08/15
 Units: mg/kg

Date Sampled:	11/19/15	11/19/15	11/19/15	11/19/15	
Date Prepared:	11/24/15	11/24/15	11/24/15	11/24/15	
Date Analyzed:	11/24/15	11/24/15	11/24/15	11/24/15	
AA ID No:	5K19008-05	5K19008-06	5K19008-07	5K19008-08	
Client ID No:	B00087	B00088	B00089	B00090	
Matrix:	Soil	Soil	Soil	Soil	
Dilution Factor:	1	100	1	1	MRL

8260B/5035 +OXY+TPHG (EPA 8260B/5035) (continued)

1,2-Dichlorobenzene	<0.0050	<0.50	<0.0050	<0.0050	0.0050
Dichlorodifluoromethane (R12)	<0.0050	<0.50	<0.0050	<0.0050	0.0050
1,1-Dichloroethane	<0.0050	<0.50	<0.0050	<0.0050	0.0050
1,2-Dichloroethane (EDC)	<0.0050	<0.50	<0.0050	<0.0050	0.0050
trans-1,2-Dichloroethylene	<0.0050	<0.50	<0.0050	<0.0050	0.0050
cis-1,2-Dichloroethylene	<0.0050	<0.50	<0.0050	<0.0050	0.0050
1,1-Dichloroethylene	<0.0050	<0.50	<0.0050	<0.0050	0.0050
2,2-Dichloropropane	<0.0050	<0.50	<0.0050	<0.0050	0.0050
1,3-Dichloropropane	<0.0050	<0.50	<0.0050	<0.0050	0.0050
1,2-Dichloropropane	<0.0050	<0.50	<0.0050	<0.0050	0.0050
trans-1,3-Dichloropropylene	<0.0050	<0.50	<0.0050	<0.0050	0.0050
1,1-Dichloropropylene	<0.0050	<0.50	<0.0050	<0.0050	0.0050
cis-1,3-Dichloropropylene	<0.0050	<0.50	<0.0050	<0.0050	0.0050
Diisopropyl ether (DIPE)	<0.0050	<0.50	<0.0050	<0.0050	0.0050
Ethylbenzene	<0.0020	0.85	0.039	<0.0020	0.0020
Ethyl-tert-Butyl Ether (ETBE)	<0.0050	<0.50	<0.0050	<0.0050	0.0050
Gasoline Range Organics (GRO)	180	310	140	<0.50	0.50
Hexachlorobutadiene	<0.010	<1.0	<0.010	<0.010	0.010
2-Hexanone (MBK)	<0.050	<5.0	<0.050	<0.050	0.050
Isopropylbenzene	<0.0050	<0.50	0.10	<0.0050	0.0050
4-Isopropyltoluene	0.035	<0.50	0.013	<0.0050	0.0050
Methyl-tert-Butyl Ether (MTBE)	<0.0050	<0.50	<0.0050	<0.0050	0.0050
Methylene Chloride	<0.050	<5.0	<0.050	<0.050	0.050
4-Methyl-2-pentanone (MIBK)	<0.050	<5.0	<0.050	<0.050	0.050
Naphthalene	<0.010	14	0.020	<0.010	0.010
n-Propylbenzene	<0.0050	0.58	0.12	<0.0050	0.0050

Viorel Vasile
 Operations Manager



LABORATORY ANALYSIS RESULTS

Client: The Source Group, Inc. (SH)
Project No: 04-NDLA-007
Project Name: DFSP Norwalk Soil Remediation
Method: VOCs, OXY & TPHG by GC/MS EPA 5035

AA Project No: A5331561
Date Received: 11/19/15
Date Reported: 12/08/15
Units: mg/kg

Date Sampled:	11/19/15	11/19/15	11/19/15	11/19/15	
Date Prepared:	11/24/15	11/24/15	11/24/15	11/24/15	
Date Analyzed:	11/24/15	11/24/15	11/24/15	11/24/15	
AA ID No:	5K19008-05	5K19008-06	5K19008-07	5K19008-08	
Client ID No:	B00087	B00088	B00089	B00090	
Matrix:	Soil	Soil	Soil	Soil	
Dilution Factor:	1	100	1	1	MRL

8260B/5035 +OXY+TPHG (EPA 8260B/5035) (continued)

Styrene	<0.0050	<0.50	<0.0050	<0.0050	0.0050
1,1,1,2-Tetrachloroethane	<0.0050	<0.50	<0.0050	<0.0050	0.0050
1,1,2,2-Tetrachloroethane	<0.0050	<0.50	<0.0050	<0.0050	0.0050
Tetrachloroethylene (PCE)	<0.0050	<0.50	<0.0050	<0.0050	0.0050
Toluene	<0.0020	<0.20	<0.0020	<0.0020	0.0020
1,2,4-Trichlorobenzene	<0.0050	<0.50	<0.0050	<0.0050	0.0050
1,2,3-Trichlorobenzene	<0.0050	<0.50	<0.0050	<0.0050	0.0050
1,1,2-Trichloroethane	<0.0050	<0.50	<0.0050	<0.0050	0.0050
1,1,1-Trichloroethane	<0.0050	<0.50	<0.0050	<0.0050	0.0050
Trichloroethylene (TCE)	<0.0050	<0.50	<0.0050	<0.0050	0.0050
Trichlorofluoromethane (R11)	<0.0050	<0.50	<0.0050	<0.0050	0.0050
1,2,3-Trichloropropane	<0.0050	<0.50	<0.0050	<0.0050	0.0050
1,1,2-Trichloro-1,2,2-trifluoroethane (R113)	<0.0050	<0.50	<0.0050	<0.0050	0.0050
1,3,5-Trimethylbenzene	<0.0050	0.85	0.045	<0.0050	0.0050
1,2,4-Trimethylbenzene	<0.0050	3.5	0.16	<0.0050	0.0050
Vinyl chloride	<0.0050	<0.50	<0.0050	<0.0050	0.0050
o-Xylene	<0.0020	<0.20	<0.0020	<0.0020	0.0020
m,p-Xylenes	<0.0020	0.27	0.012	<0.0020	0.0020

Surrogates

					%REC Limits
4-Bromofluorobenzene	108%	113%	104%	120%	70-140
Dibromofluoromethane	109%	89%	109%	95%	70-140
Toluene-d8	123%	112%	115%	107%	70-140

Viorel Vasile
Operations Manager



LABORATORY ANALYSIS RESULTS

Client: The Source Group, Inc. (SH)
Project No: 04-NDLA-007
Project Name: DFSP Norwalk Soil Remediation
Method: Carbon Chain by GC/FID

AA Project No: A5331561
Date Received: 11/19/15
Date Reported: 12/08/15
Units: mg/kg

Date Sampled:	11/19/15	11/19/15	11/19/15	11/19/15	
Date Prepared:	11/23/15	11/23/15	11/23/15	11/23/15	
Date Analyzed:	11/23/15	11/23/15	11/23/15	11/23/15	
AA ID No:	5K19008-01	5K19008-02	5K19008-03	5K19008-04	
Client ID No:	B00083	B00084	B00085	B00086	
Matrix:	Soil	Soil	Soil	Soil	
Dilution Factor:	1	10	10	10	MRL

Carbon Chain Custom (EPA 8015M)

C13-C22	<10	2400	780	2100	10
C23-C32	<10	740	200	750	10
C33-C44	<10	190	<100	180	10

Surrogates

o-Terphenyl	108%	118%	88%	97%	<u>%REC Limits</u> 50-150
-------------	------	------	-----	-----	-------------------------------------

Viorel Vasile
Operations Manager



LABORATORY ANALYSIS RESULTS

Client: The Source Group, Inc. (SH)
Project No: 04-NDLA-007
Project Name: DFSP Norwalk Soil Remediation
Method: Carbon Chain by GC/FID

AA Project No: A5331561
Date Received: 11/19/15
Date Reported: 12/08/15
Units: mg/kg

Date Sampled:	11/19/15	11/19/15	11/19/15	11/19/15	
Date Prepared:	11/23/15	11/23/15	11/23/15	11/23/15	
Date Analyzed:	11/23/15	11/23/15	11/23/15	11/23/15	
AA ID No:	5K19008-05	5K19008-06	5K19008-07	5K19008-08	
Client ID No:	B00087	B00088	B00089	B00090	
Matrix:	Soil	Soil	Soil	Soil	
Dilution Factor:	1	10	1	1	MRL

Carbon Chain Custom (EPA 8015M)

C13-C22	270	11000	23	<10	10
C23-C32	77	2900	<10	<10	10
C33-C44	<10	930	<10	<10	10

<u>Surrogates</u>					<u>%REC Limits</u>
o-Terphenyl	110%	127%	100%	91%	50-150

Viorel Vasile
Operations Manager



LABORATORY ANALYSIS RESULTS

Client: The Source Group, Inc. (SH)
Project No: 04-NDLA-007
Project Name: DFSP Norwalk Soil Remediation

AA Project No: A5331561
Date Received: 11/19/15
Date Reported: 12/08/15

Analyte	Reporting Result	Reporting Limit	Units	Spike Level	Source Result	%REC %REC	%REC Limits	RPD RPD	RPD Limit	Notes
---------	------------------	-----------------	-------	-------------	---------------	-----------	-------------	---------	-----------	-------

VOCs, OXY & TPHG by GC/MS EPA 5035 - Quality Control

Batch B5K2401 - EPA 5035

Blank (B5K2401-BLK1)

Prepared & Analyzed: 11/24/15

Acetone	<0.050	0.050	mg/kg							
tert-Amyl Methyl Ether (TAME)	<0.0050	0.0050	mg/kg							
Benzene	<0.010	0.010	mg/kg							
Bromobenzene	<0.0050	0.0050	mg/kg							
Bromochloromethane	<0.0050	0.0050	mg/kg							
Bromodichloromethane	<0.0050	0.0050	mg/kg							
Bromoform	<0.0050	0.0050	mg/kg							
Bromomethane	<0.0050	0.0050	mg/kg							
2-Butanone (MEK)	<0.050	0.050	mg/kg							
tert-Butyl alcohol (TBA)	<0.020	0.020	mg/kg							
sec-Butylbenzene	<0.0050	0.0050	mg/kg							
tert-Butylbenzene	<0.0050	0.0050	mg/kg							
n-Butylbenzene	<0.0050	0.0050	mg/kg							
Carbon Disulfide	<0.0050	0.0050	mg/kg							
Carbon Tetrachloride	<0.0050	0.0050	mg/kg							
Chlorobenzene	<0.0050	0.0050	mg/kg							
Chloroethane	<0.0050	0.0050	mg/kg							
Chloroform	<0.0050	0.0050	mg/kg							
Chloromethane	<0.0050	0.0050	mg/kg							
2-Chlorotoluene	<0.0050	0.0050	mg/kg							
4-Chlorotoluene	<0.0050	0.0050	mg/kg							
1,2-Dibromo-3-chloropropane	<0.010	0.010	mg/kg							
Dibromochloromethane	<0.0050	0.0050	mg/kg							
1,2-Dibromoethane (EDB)	<0.0050	0.0050	mg/kg							
Dibromomethane	<0.0050	0.0050	mg/kg							
1,4-Dichlorobenzene	<0.0050	0.0050	mg/kg							
1,3-Dichlorobenzene	<0.0050	0.0050	mg/kg							
1,2-Dichlorobenzene	<0.0050	0.0050	mg/kg							
Dichlorodifluoromethane (R12)	<0.0050	0.0050	mg/kg							
1,1-Dichloroethane	<0.0050	0.0050	mg/kg							
1,2-Dichloroethane (EDC)	<0.0050	0.0050	mg/kg							

Viorel Vasile
Operations Manager



LABORATORY ANALYSIS RESULTS

Client: The Source Group, Inc. (SH)
Project No: 04-NDLA-007
Project Name: DFSP Norwalk Soil Remediation

AA Project No: A5331561
Date Received: 11/19/15
Date Reported: 12/08/15

Analyte	Result	Reporting Limit	Units	Spike Level	Source Result	%REC %REC	%REC Limits	RPD RPD	RPD Limit	Notes
---------	--------	-----------------	-------	-------------	---------------	-----------	-------------	---------	-----------	-------

VOCs, OXY & TPHG by GC/MS EPA 5035 - Quality Control

Batch B5K2401 - EPA 5035

Blank (B5K2401-BLK1) Continued

Prepared & Analyzed: 11/24/15

trans-1,2-Dichloroethylene	<0.0050	0.0050	mg/kg							
cis-1,2-Dichloroethylene	<0.0050	0.0050	mg/kg							
1,1-Dichloroethylene	<0.0050	0.0050	mg/kg							
2,2-Dichloropropane	<0.0050	0.0050	mg/kg							
1,3-Dichloropropane	<0.0050	0.0050	mg/kg							
1,2-Dichloropropane	<0.0050	0.0050	mg/kg							
trans-1,3-Dichloropropylene	<0.0050	0.0050	mg/kg							
1,1-Dichloropropylene	<0.0050	0.0050	mg/kg							
cis-1,3-Dichloropropylene	<0.0050	0.0050	mg/kg							
Diisopropyl ether (DIPE)	<0.0050	0.0050	mg/kg							
Ethylbenzene	<0.0020	0.0020	mg/kg							
Ethyl-tert-Butyl Ether (ETBE)	<0.0050	0.0050	mg/kg							
Gasoline Range Organics (GRO)	<0.50	0.50	mg/kg							
Hexachlorobutadiene	<0.010	0.010	mg/kg							
2-Hexanone (MBK)	<0.050	0.050	mg/kg							
Isopropylbenzene	<0.0050	0.0050	mg/kg							
4-Isopropyltoluene	<0.0050	0.0050	mg/kg							
Methyl-tert-Butyl Ether (MTBE)	<0.0050	0.0050	mg/kg							
Methylene Chloride	<0.050	0.050	mg/kg							
4-Methyl-2-pentanone (MIBK)	<0.050	0.050	mg/kg							
Naphthalene	<0.010	0.010	mg/kg							
n-Propylbenzene	<0.0050	0.0050	mg/kg							
Styrene	<0.0050	0.0050	mg/kg							
1,1,1,2-Tetrachloroethane	<0.0050	0.0050	mg/kg							
1,1,2,2-Tetrachloroethane	<0.0050	0.0050	mg/kg							
Tetrachloroethylene (PCE)	<0.0050	0.0050	mg/kg							
Toluene	<0.0020	0.0020	mg/kg							
1,2,4-Trichlorobenzene	<0.0050	0.0050	mg/kg							
1,2,3-Trichlorobenzene	<0.0050	0.0050	mg/kg							
1,1,2-Trichloroethane	<0.0050	0.0050	mg/kg							
1,1,1-Trichloroethane	<0.0050	0.0050	mg/kg							

Viorel Vasile
Operations Manager



LABORATORY ANALYSIS RESULTS

Client: The Source Group, Inc. (SH)
Project No: 04-NDLA-007
Project Name: DFSP Norwalk Soil Remediation

AA Project No: A5331561
Date Received: 11/19/15
Date Reported: 12/08/15

Analyte	Result	Reporting Limit	Units	Spike Level	Source Result	%REC	%REC Limits	RPD	RPD Limit	Notes
---------	--------	-----------------	-------	-------------	---------------	------	-------------	-----	-----------	-------

VOCs, OXY & TPHG by GC/MS EPA 5035 - Quality Control

Batch B5K2401 - EPA 5035

Blank (B5K2401-BLK1) Continued

Prepared & Analyzed: 11/24/15

Trichloroethylene (TCE)	<0.0050	0.0050	mg/kg							
Trichlorofluoromethane (R11)	<0.0050	0.0050	mg/kg							
1,2,3-Trichloropropane	<0.0050	0.0050	mg/kg							
1,1,2-Trichloro-1,2,2-trifluoroethane (R113)	<0.0050	0.0050	mg/kg							
1,3,5-Trimethylbenzene	<0.0050	0.0050	mg/kg							
1,2,4-Trimethylbenzene	<0.0050	0.0050	mg/kg							
Vinyl chloride	<0.0050	0.0050	mg/kg							
o-Xylene	<0.0020	0.0020	mg/kg							
m,p-Xylenes	<0.0020	0.0020	mg/kg							

Surrogate: 4-Bromofluorobenzene	0.120		mg/kg	0.10		120	70-140			
Surrogate: Dibromofluoromethane	0.128		mg/kg	0.10		128	70-140			
Surrogate: Toluene-d8	0.111		mg/kg	0.10		111	70-140			

LCS (B5K2401-BS1)

Prepared & Analyzed: 11/24/15

Acetone	0.0913	0.050	mg/kg	0.10		91.3	70-130		30	
tert-Amyl Methyl Ether (TAME)	0.0386	0.0050	mg/kg	0.040		96.4	70-130		30	
Benzene	0.0349	0.010	mg/kg	0.040		87.2	70-130		30	
Bromobenzene	0.0417	0.0050	mg/kg	0.040		104	70-130		30	
Bromochloromethane	0.0355	0.0050	mg/kg	0.040		88.6	70-130		30	
Bromodichloromethane	0.0300	0.0050	mg/kg	0.040		75.1	70-130		30	
Bromoform	0.0393	0.0050	mg/kg	0.040		98.2	70-130		30	
Bromomethane	0.0447	0.0050	mg/kg	0.040		112	70-130		30	
2-Butanone (MEK)	0.0950	0.050	mg/kg	0.10		95.0	70-130		30	
tert-Butyl alcohol (TBA)	0.187	0.020	mg/kg	0.20		93.6	70-130		30	
sec-Butylbenzene	0.0433	0.0050	mg/kg	0.040		108	70-130		30	
tert-Butylbenzene	0.0423	0.0050	mg/kg	0.040		106	70-130		30	
n-Butylbenzene	0.0482	0.0050	mg/kg	0.040		121	70-130		30	
Carbon Disulfide	0.0330	0.0050	mg/kg	0.040		82.5	70-130		30	
Carbon Tetrachloride	0.0323	0.0050	mg/kg	0.040		80.7	70-130		30	
Chlorobenzene	0.0418	0.0050	mg/kg	0.040		104	70-130		30	
Chloroethane	0.0466	0.0050	mg/kg	0.040		116	70-130		30	

Viorel Vasile
Operations Manager



LABORATORY ANALYSIS RESULTS

Client: The Source Group, Inc. (SH)
Project No: 04-NDLA-007
Project Name: DFSP Norwalk Soil Remediation

AA Project No: A5331561
Date Received: 11/19/15
Date Reported: 12/08/15

Analyte	Reporting Result	Limit	Units	Spike Level	Source Result	%REC %REC	Limits	RPD	RPD Limit	Notes
---------	------------------	-------	-------	-------------	---------------	-----------	--------	-----	-----------	-------

VOCs, OXY & TPHG by GC/MS EPA 5035 - Quality Control

Batch B5K2401 - EPA 5035

LCS (B5K2401-BS1) Continued

Prepared & Analyzed: 11/24/15

Chloroform	0.0388	0.0050	mg/kg	0.040		96.9	70-130		30	
Chloromethane	0.0444	0.0050	mg/kg	0.040		111	70-130		30	
2-Chlorotoluene	0.0466	0.0050	mg/kg	0.040		116	70-130		30	
4-Chlorotoluene	0.0445	0.0050	mg/kg	0.040		111	70-130		30	
1,2-Dibromo-3-chloropropane	0.0477	0.010	mg/kg	0.040		119	70-130		30	
Dibromochloromethane	0.0438	0.0050	mg/kg	0.040		109	70-130		30	
1,2-Dibromoethane (EDB)	0.0459	0.0050	mg/kg	0.040		115	70-130		30	
Dibromomethane	0.0300	0.0050	mg/kg	0.040		75.0	70-130		30	
1,4-Dichlorobenzene	0.0402	0.0050	mg/kg	0.040		100	70-130		30	
1,3-Dichlorobenzene	0.0408	0.0050	mg/kg	0.040		102	70-130		30	
1,2-Dichlorobenzene	0.0415	0.0050	mg/kg	0.040		104	70-130		30	
Dichlorodifluoromethane (R12)	0.0187	0.0050	mg/kg	0.040		46.7	70-130		30	***
1,1-Dichloroethane	0.0433	0.0050	mg/kg	0.040		108	70-130		30	
1,2-Dichloroethane (EDC)	0.0347	0.0050	mg/kg	0.040		86.8	70-130		30	
trans-1,2-Dichloroethylene	0.0377	0.0050	mg/kg	0.040		94.2	70-130		30	
cis-1,2-Dichloroethylene	0.0357	0.0050	mg/kg	0.040		89.2	70-130		30	
1,1-Dichloroethylene	0.0343	0.0050	mg/kg	0.040		85.8	70-130		30	
2,2-Dichloropropane	0.0420	0.0050	mg/kg	0.040		105	70-130		30	
1,3-Dichloropropane	0.0518	0.0050	mg/kg	0.040		129	70-130		30	
1,2-Dichloropropane	0.0350	0.0050	mg/kg	0.040		87.5	70-130		30	
trans-1,3-Dichloropropylene	0.0507	0.0050	mg/kg	0.040		127	70-130		30	
1,1-Dichloropropylene	0.0424	0.0050	mg/kg	0.040		106	70-130		30	
cis-1,3-Dichloropropylene	0.0300	0.0050	mg/kg	0.040		75.0	70-130		30	
Diisopropyl ether (DIPE)	0.0512	0.0050	mg/kg	0.040		128	70-130		30	
Ethylbenzene	0.0472	0.0020	mg/kg	0.040		118	70-130		30	
Ethyl-tert-Butyl Ether (ETBE)	0.0492	0.0050	mg/kg	0.040		123	70-130		30	
Gasoline Range Organics (GRO)	0.962	0.50	mg/kg				70-130		30	
Hexachlorobutadiene	0.0384	0.010	mg/kg	0.040		96.0	70-130		30	
2-Hexanone (MBK)	0.140	0.050	mg/kg	0.10		140	70-130		30	**
Isopropylbenzene	0.0429	0.0050	mg/kg	0.040		107	70-130		30	
4-Isopropyltoluene	0.0437	0.0050	mg/kg	0.040		109	70-130		30	

Viorel Vasile
Operations Manager



LABORATORY ANALYSIS RESULTS

Client: The Source Group, Inc. (SH)
Project No: 04-NDLA-007
Project Name: DFSP Norwalk Soil Remediation

AA Project No: A5331561
Date Received: 11/19/15
Date Reported: 12/08/15

Analyte	Result	Reporting Limit	Units	Spike Level	Source Result	%REC %REC Limits	RPD RPD	RPD Limit	Notes
---------	--------	-----------------	-------	-------------	---------------	------------------	---------	-----------	-------

VOCs, OXY & TPHG by GC/MS EPA 5035 - Quality Control

Batch B5K2401 - EPA 5035

LCS (B5K2401-BS1) Continued

Prepared & Analyzed: 11/24/15

Methyl-tert-Butyl Ether (MTBE)	0.0812	0.0050	mg/kg	0.080	101	70-130	30	
Methylene Chloride	0.0411	0.050	mg/kg	0.040	103	70-130	30	
4-Methyl-2-pentanone (MIBK)	0.0654	0.050	mg/kg	0.10	65.4	70-130	30	***
Naphthalene	0.0515	0.010	mg/kg	0.040	129	70-130	30	
n-Propylbenzene	0.0460	0.0050	mg/kg	0.040	115	70-130	30	
Styrene	0.0434	0.0050	mg/kg	0.040	108	70-130	30	
1,1,1,2-Tetrachloroethane	0.0441	0.0050	mg/kg	0.040	110	70-130	30	
1,1,2,2-Tetrachloroethane	0.0508	0.0050	mg/kg	0.040	127	70-135	30	
Tetrachloroethylene (PCE)	0.0400	0.0050	mg/kg	0.040	100	70-130	30	
Toluene	0.0458	0.0020	mg/kg	0.040	114	70-130	30	
1,2,4-Trichlorobenzene	0.0408	0.0050	mg/kg	0.040	102	70-130	30	
1,2,3-Trichlorobenzene	0.0417	0.0050	mg/kg	0.040	104	70-130	30	
1,1,2-Trichloroethane	0.0484	0.0050	mg/kg	0.040	121	70-130	30	
1,1,1-Trichloroethane	0.0329	0.0050	mg/kg	0.040	82.2	70-130	30	
Trichloroethylene (TCE)	0.0275	0.0050	mg/kg	0.040	68.7	70-130	30	***
Trichlorofluoromethane (R11)	0.0408	0.0050	mg/kg	0.040	102	70-130	30	
1,2,3-Trichloropropane	0.0518	0.0050	mg/kg	0.040	130	70-130	30	
1,1,2-Trichloro-1,2,2-trifluoroethane (R113)	0.0360	0.0050	mg/kg	0.040	90.0	70-130	30	
1,3,5-Trimethylbenzene	0.0447	0.0050	mg/kg	0.040	112	70-130	30	
1,2,4-Trimethylbenzene	0.0453	0.0050	mg/kg	0.040	113	70-130	30	
Vinyl chloride	0.0446	0.0050	mg/kg	0.040	111	70-130	30	
o-Xylene	0.0426	0.0020	mg/kg	0.040	106	70-130	30	
m,p-Xylenes	0.0862	0.0020	mg/kg	0.080	108	70-130	30	
Surrogate: 4-Bromofluorobenzene	0.112		mg/kg	0.10	112	70-140		
Surrogate: Dibromofluoromethane	0.0837		mg/kg	0.10	83.7	70-140		
Surrogate: Toluene-d8	0.113		mg/kg	0.10	113	70-140		

Carbon Chain by GC/FID - Quality Control

Batch B5K2321 - EPA 3550B

Blank (B5K2321-BLK1)

Prepared & Analyzed: 11/23/15

C13-C22	<10	10	mg/kg					
---------	-----	----	-------	--	--	--	--	--

Viorel Vasile
Operations Manager



LABORATORY ANALYSIS RESULTS

Client: The Source Group, Inc. (SH)
Project No: 04-NDLA-007
Project Name: DFSP Norwalk Soil Remediation

AA Project No: A5331561
Date Received: 11/19/15
Date Reported: 12/08/15

Analyte	Result	Reporting Limit	Units	Spike Level	Source Result	%REC %REC Limits	RPD	RPD Limit	Notes
Carbon Chain by GC/FID - Quality Control									
<i>Batch B5K2321 - EPA 3550B</i>									
Blank (B5K2321-BLK1) Continued					Prepared & Analyzed: 11/23/15				
C23-C32	<10	10	mg/kg						
C33-C44	<10	10	mg/kg						
<i>Surrogate: o-Terphenyl</i>	11.0		mg/kg	10		110 50-150			
LCS (B5K2321-BS1)					Prepared & Analyzed: 11/23/15				
Diesel Range Organics as Diesel	179	10	mg/kg	200		89.4 70-130			
<i>Surrogate: o-Terphenyl</i>	8.85		mg/kg	10		88.5 50-150			
LCS Dup (B5K2321-BSD1)					Prepared & Analyzed: 11/23/15				
Diesel Range Organics as Diesel	179	10	mg/kg	200		89.4 70-130	0.0117	40	
<i>Surrogate: o-Terphenyl</i>	9.84		mg/kg	10		98.4 50-150			
Matrix Spike (B5K2321-MS1)					Source: 5K19008-01 Prepared & Analyzed: 11/23/15				
Diesel Range Organics as Diesel	183	10	mg/kg	200		91.3 60-140			
<i>Surrogate: o-Terphenyl</i>	8.66		mg/kg	10		86.6 50-150			
Matrix Spike Dup (B5K2321-MSD1)					Source: 5K19008-01 Prepared & Analyzed: 11/23/15				
Diesel Range Organics as Diesel	181	10	mg/kg	200		90.5 60-140	0.829	40	
<i>Surrogate: o-Terphenyl</i>	9.17		mg/kg	10		91.7 50-150			

Viorel Vasile
Operations Manager



LABORATORY ANALYSIS RESULTS

Client: The Source Group, Inc. (SH)
Project No: 04-NDLA-007
Project Name: DFSP Norwalk Soil Remediation

AA Project No: A5331561
Date Received: 11/19/15
Date Reported: 12/08/15

Special Notes

[1] = ** : Exceeds upper control limit

[2] = *** : Exceeds lower control limit

[3] = E : The concentration indicated for this analyte is an estimated value above the calibration range of the instrument. This value is considered an estimate (CLP E-flag).

Gasoline Range Organics (GRO) concentration represents the C4-C12 carbon range.

Viorel Vasile
Operations Manager

APPENDIX C

EXCAVATIONS #35 AND #19/#37 PHOTO DOCUMENTATION



Photo 1 - View to North of Ex #35
(November 2015)



Photo 2 - View to Southeast of Ex #35
(October 5, 2015)



Photo 3 – Final View to Southeast of Ex #35
with Plastic Cover (December 9, 2015)



Photo 4 –View of Ex #37 (Early November 2015)



Photo 5 – View to Southeast of Ex #37
(December 17, 2015)



Photo 6 – View to Northeast of Ex #37
(December 17, 2015)

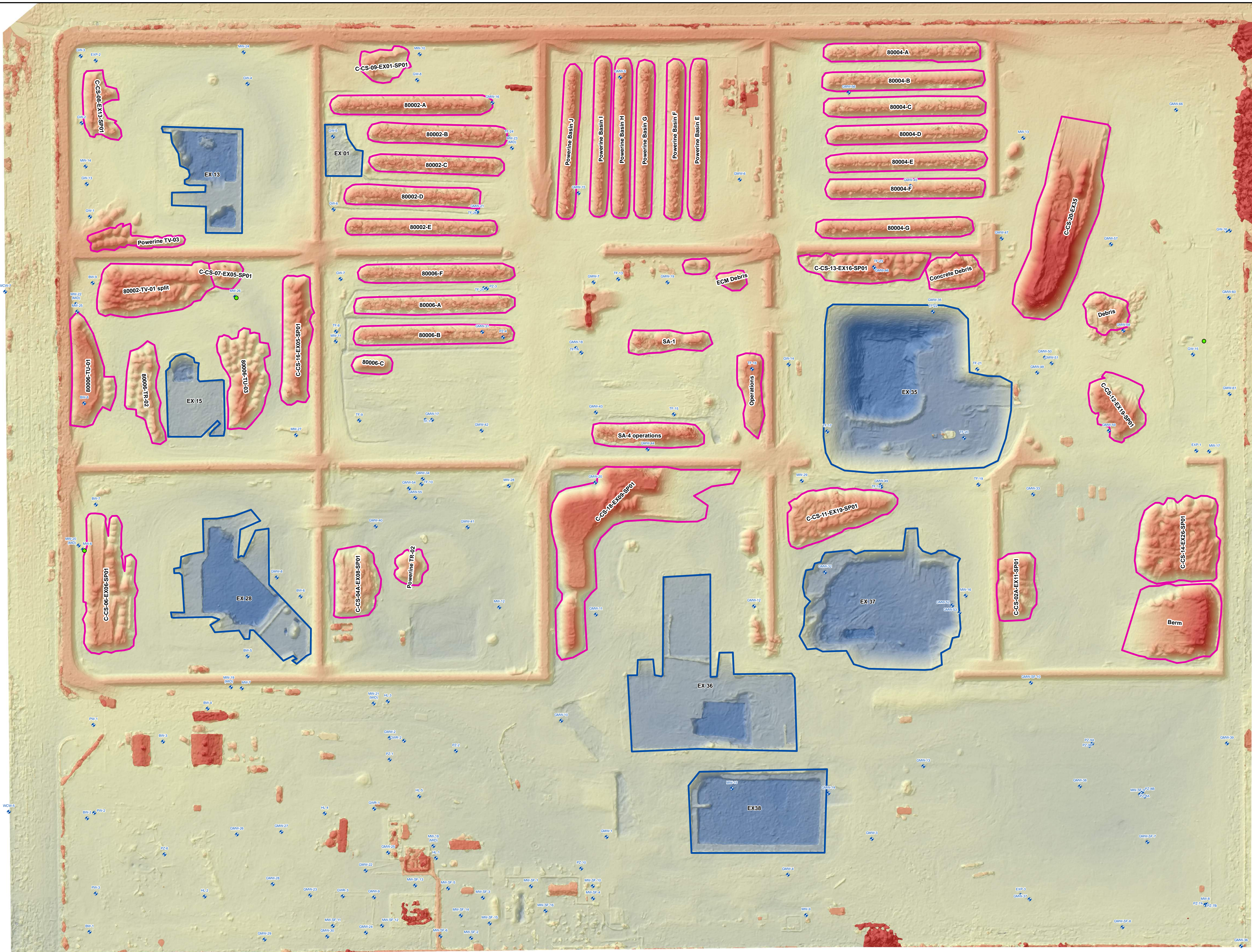

- Legend**
- + DFSP_Nrwlk_GWM_Wells
 - Excavations
 - Stock_pile

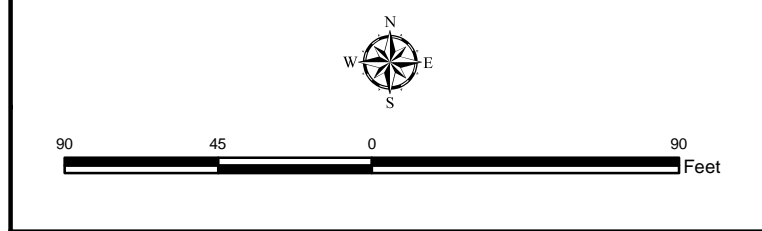

earthforensics, inc.

**STOCKPILE
LOCATION MAP
(9/25/2015)**

DFSP-Norwalk
Norwalk, Ca

Date: 10/4/2015	Project #: 2015.150	Plate
Project Name: DFSP-Norwalk		1

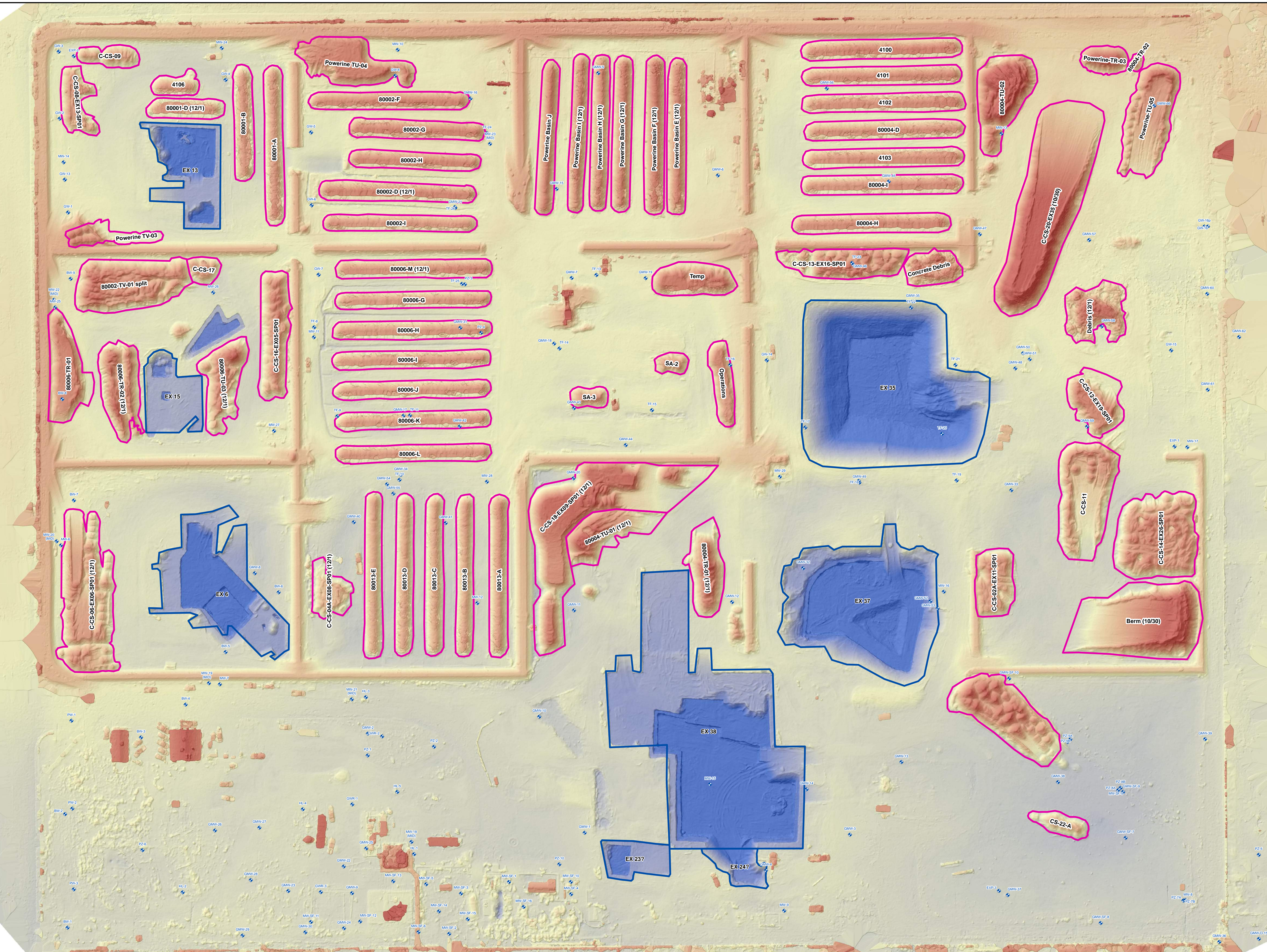

- Legend**
- + DFSP_Nrwlk_GWM_Wells
 - Excavations
 - Stock_pile

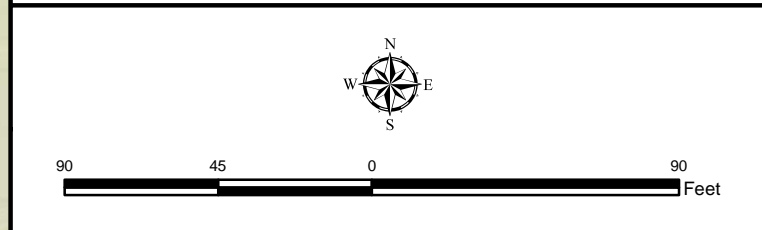

earthforensics, inc.

STOCKPILE LOCATION MAP (12/01/2015)

DFSP-Norwalk
Norwalk, Ca

Date: 12/7/2015	Project #: 2015.150	Plate
Project Name: DFSP-Norwalk		1